

- (84) M1-4; 900+72
- (84A) M6-4; 900+72
- (84B) M4-6; 900+72
- (84C) M1-6; 900+72
- (84D) W17-1100; 900+72
- (85) R5-1100; 902+00
- (86) M1-6; 902+00
- (86A) W17-1100; 902+00
- (87) R2-1; 905+50
- (88) W1-2; 907+00
- (89) W3-3; 907+00
- (90) W16-8P; 907+00
- (91) M2-1; 905+50
- (91A) M1-4; 905+50
- (92) R3-8; 904+00
- (93) R5-1100; 902+50
- (367) SPECIAL; 904+00
- (368) SPECIAL; 904+00

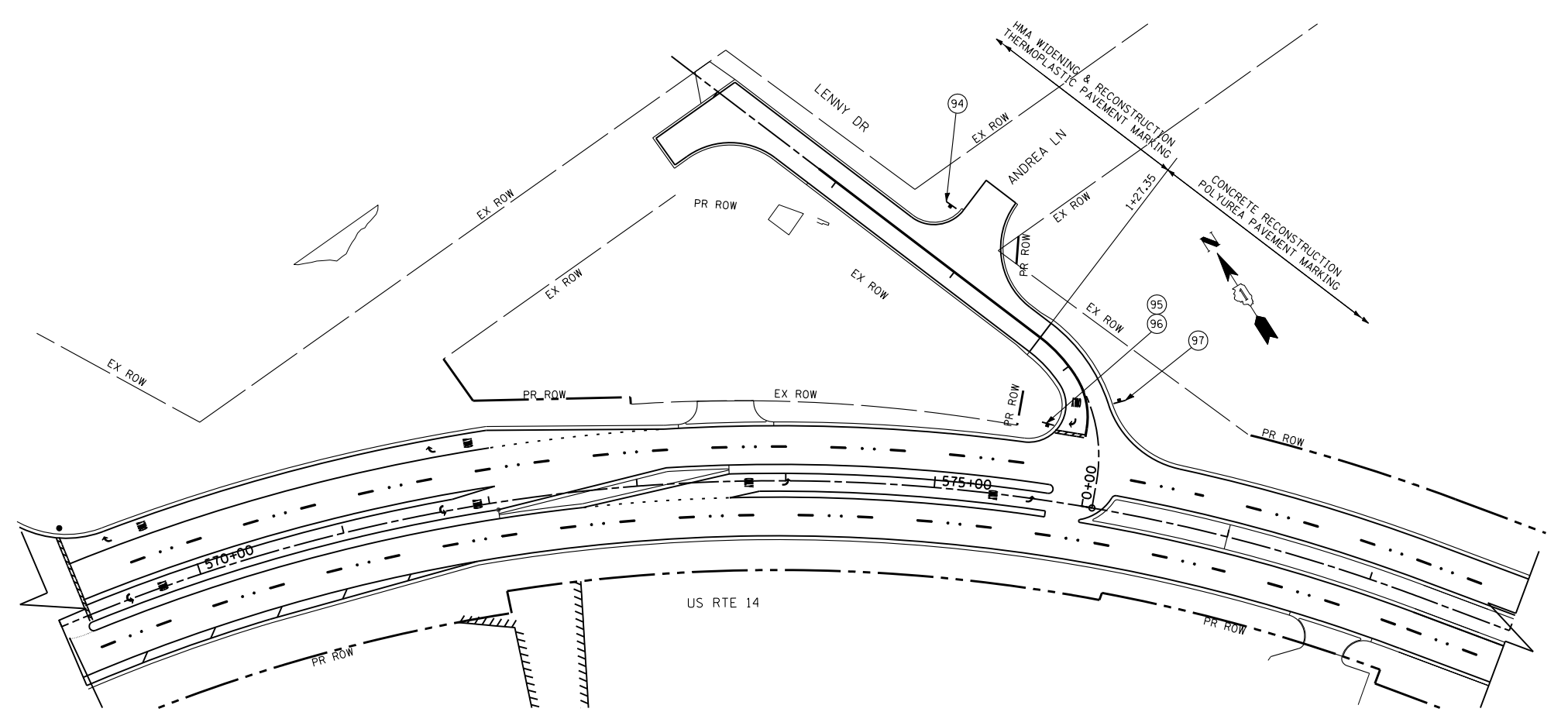

- (94) R1-1; 2+30
- (95) R1-1; 0+70
- (96) R3-5R; 0+70
- (97) W14-2; 0+60

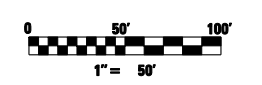

FILE NAME =	USER NAME = .USERNAME.	DESIGNED - JPW	REVISED -	STATE OF ILLINOIS DEPARTMENT OF TRANSPORTATION	SIGNING PLAN RIDGEFIELD RD SOUTH & LENNY DR	F.A.P. RTE.	SECTION	COUNTY	TOTAL SHEETS	SHEET NO.	
		DRAWN - JPW	REVISED -			305	27R-3	MCHENRY	431	234	
		PLOT SCALE = 100.0000' / IN.	CHECKED - MGZ			REVISED -	CONTRACT NO. 62517				
		PLOT DATE = 10/10/2013	DATE - 10/15/2013			REVISED -	ILLINOIS FED. AID PROJECT				