

ORIGINAL SURVEY	SURVEYED	BY	DATE
NOTE BOOK	PLOTTED		
	TEMPLATE		
	AREAS		
	CHECKED		

FINAL SURVEY	SURVEYED	BY	DATE
NOTE BOOK	PLOTTED		
	TEMPLATE		
	AREAS		
	CHECKED		

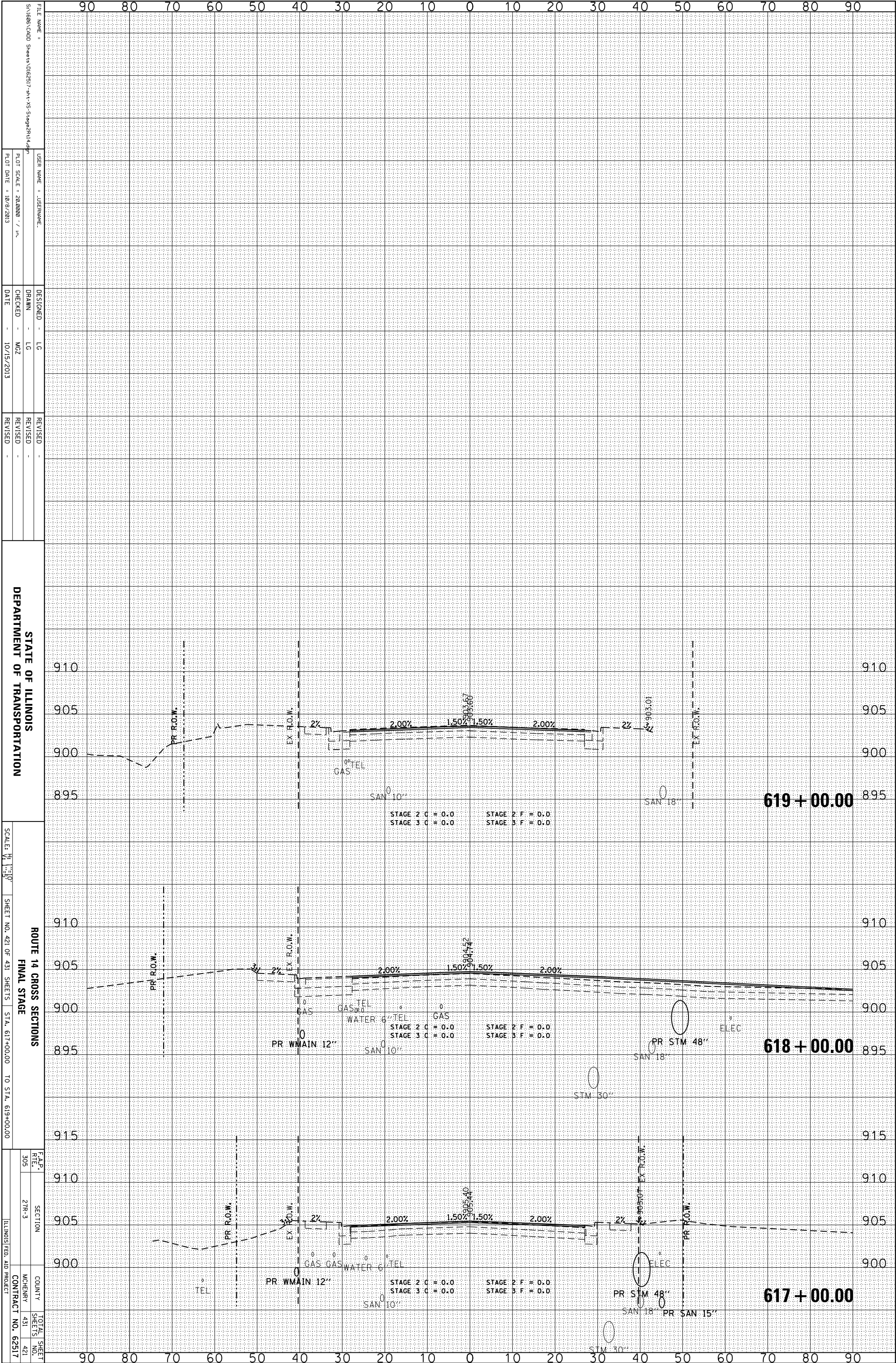

FILE NAME = S:\1606\CADD Sheets\0162517-rt-14-Stage2\14.dgn
 USER NAME = JUSEPNAME
 PLOT SCALE = 28.0000 / in.
 PLOT DATE = 10/9/2013

DESIGNED - LG
 DRAWN - LG
 CHECKED - MZ
 DATE - 10/15/2013

REVISIONS
 REVISION -
 REVISION -
 REVISION -

STATE OF ILLINOIS
 DEPARTMENT OF TRANSPORTATION
 SCALE: 1" = 50'
 SHEET NO. 421 OF 431 SHEETS STA. 617+00.00 TO STA. 619+00.00

ROUTE 14 CROSS SECTIONS
 FINAL STAGE

F.A.P. R.T.E.	SECTION	COUNTY	TOTAL SHEETS NO.
305	21R-3	MCHEMERY	431
			421

ILLINOIS FED. AID PROJECT CONTRACT NO. 62517