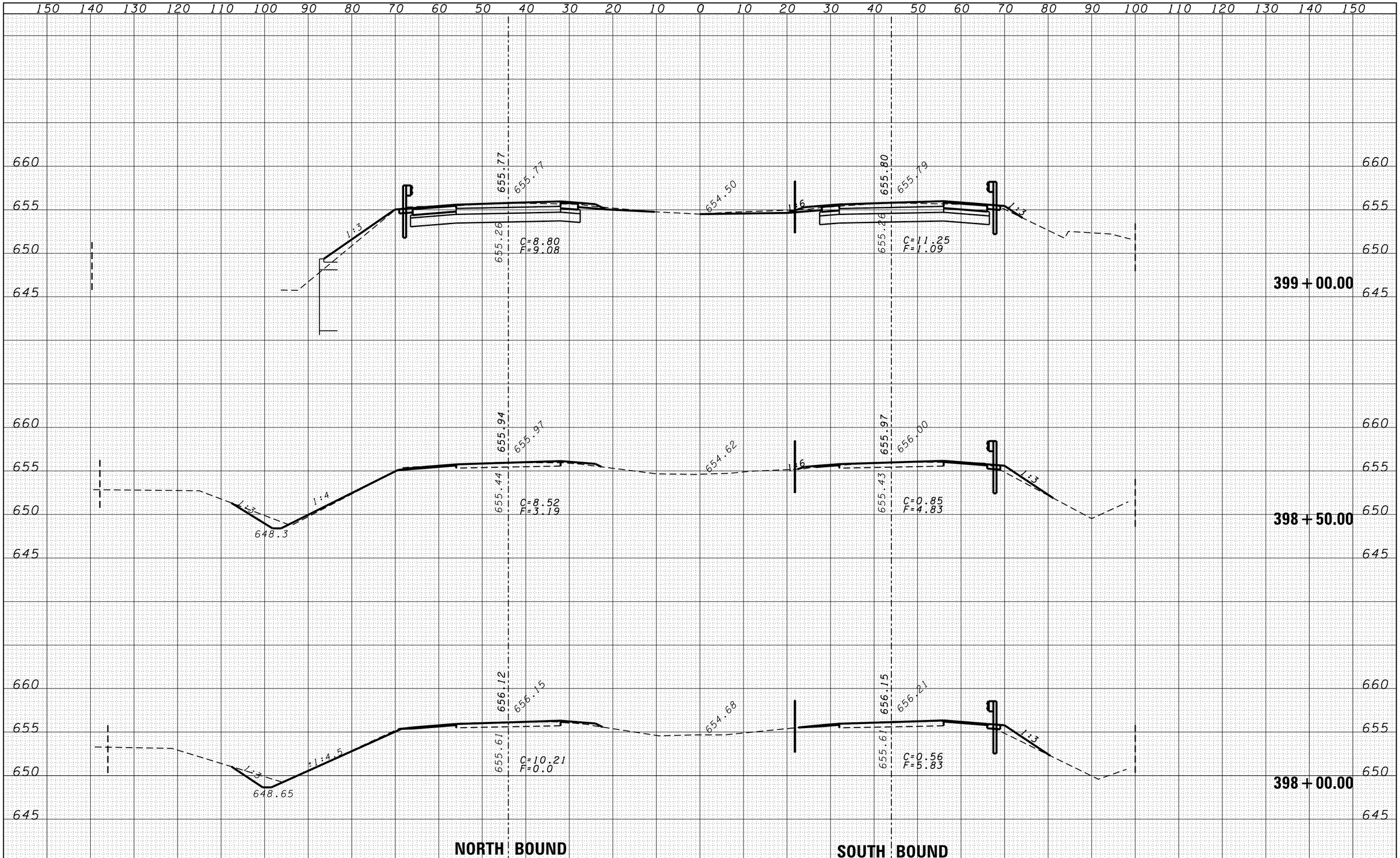


| FINAL SURVEY | | BY | DATE |
|---|---|---|---|
| NOTE BOOK | SURVEYED | | |
| | PLOTTED | | |
| | TEMPLATE | | |
| | AREAS | | |
| NO. | AREAS CHECKED | | |

| ORIGINAL SURVEY | | BY | DATE |
|---|---|---|---|
| NOTE BOOK | SURVEYED | | |
| | PLOTTED | | |
| | TEMPLATE | | |
| | AREAS | | |
| NO. | AREAS CHECKED | | |

| | | | |
|---|---|---|---|
| FILE NAME = c:\pw_work\pwidot\duncanbd\dms30308\EP05005-sht-xssht.dgn | USER NAME = duncanbd | DESIGNED - | REVISED - |
| | | DRAWN - | REVISED - |
| | PLOT SCALE = 20.0000 ' / in. | CHECKED - | REVISED - |
| | PLOT DATE = 6/2/2014 | DATE - | REVISED - |

**STATE OF ILLINOIS**
**DEPARTMENT OF TRANSPORTATION**

# CROSS SECTIONS

SCALE: | SHEET NO. 53 OF 96 SHEETS | STA. 398+00.00 TO STA. 399+00.00

| F.A.I. RTE. | SECTION | COUNTY | TOTAL SHEETS | SHEET NO. |
|---|---|---|---|---|
| 57 | * | IROQUOIS | 190 | 147 |

*(38-4)RS-2,(38-4)BR,BR-1,BR-3 CONTRACT NO. 66757

FED. ROAD DIST. NO. | ILLINOIS | FED. AID PROJECT