

**ELEVATION  
AT ABUTMENT**  
LOOKING WEST

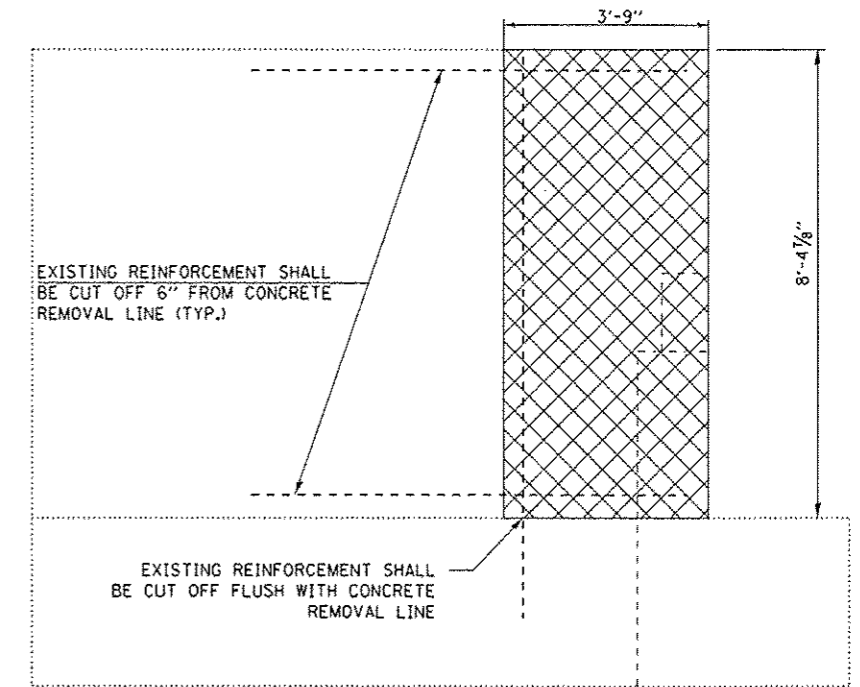

**WING WALL ELEVATION**

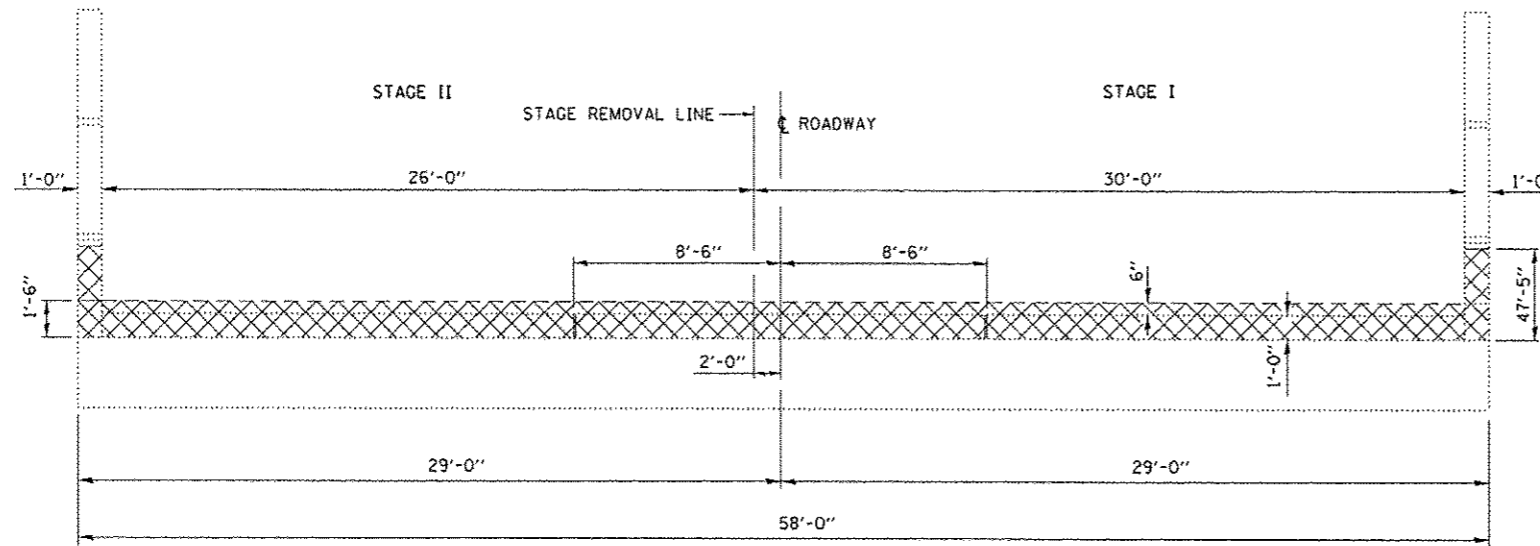

**PLAN  
AT ABUTMENT**  
WEST ABUT. SHOWN, EAST ABUT.  
SIMILAR THRU 180 DEG. ROTATION  
ABOUT CENTERLINE OF STRUCTURE

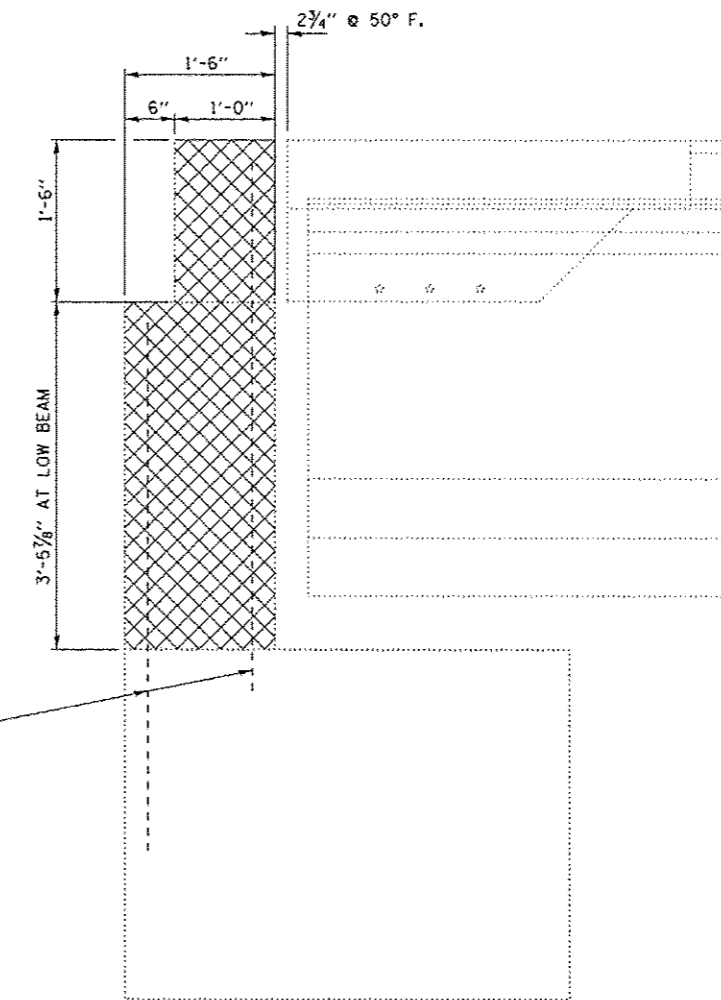

**SECTION THRU ABUTMENT**

EXISTING VERTICAL REINFORCEMENT SHALL  
BE CUT OFF FLUSH WITH BEARING SEAT

FILE NAME :	USER NAME :	DESIGNED :	REVISED :
c:\pwork\pwork\woodshankr\140380312\0366074-shi-details.dgn	woodshankr	RON WOODSHANK	-
PLOT SCALE = 100.00' / in.	CHECKED :	RON WOODSHANK	REVISED :
PLOT DATE = 5/19/2014	YOGESH PATEL	2/10/2014	REVISED :

STATE OF ILLINOIS  
DEPARTMENT OF TRANSPORTATION

ABUTMENT REMOVAL DETAILS  
FOR STRUCTURE NO. 027-0010

SCALE: \_\_\_\_\_ SHEET NO. 3 OF 13 SHEETS STA. \_\_\_\_\_ TO STA. \_\_\_\_\_

F.A.P. RTE.	SECTION	COUNTY	TOTAL SHEETS	SHEET NO.
697	(27-1HB-2)JR	FORD	27	17
			CONTRACT NO. 66074	
ILLINOIS FED. AID PROJECT				