

SPACE RESERVED FOR RECORDING OFFICER

STATE OF ILLINOIS)
) SS
COUNTY OF MADISON)

I, ROBERT G. BROWN, AN ILLINOIS PROFESSIONAL
LAND SURVEYOR, STATE THAT I HAVE SURVEYED
THE PLAT OF HIGHWAY SHOWN HEREON AND THAT
THIS PROFESSIONAL SERVICE CONFORMS TO THE
CURRENT ILLINOIS MINIMUM STANDARDS FOR
A BOUNDARY SURVEY FOR THE PROPOSED PARCELS
TO BE ACQUIRED BY THE STATE OF ILLINOIS,
DEPARTMENT OF TRANSPORTATION, SHOWN HEREON.
DATED _____

ROBERT G. BROWN, PLS NO. 3298
LICENSE EXPIRATION DATE: 11/30/2014



JUNEAU
ENGINEERING & LAND SURVEYING
2100 State Street, P.O. Box 1325 100 North Research Drive 330 N. Fourth Street, Suite 200
Granite City, IL 62040 Granite City, IL 62040 St. Louis, MO 63102
618-877-1000 F. 618-432-2041 618-358-2002 F. 618-358-0811 314-341-4444 F. 314-909-1320
Professional Design Firm License No. 184-003328

COMPLETION DATE OF FIELD WORK PERFORMED
LAND SURVEY: 9-20-2011 ROW STAKING: 1-19-2012

ILLINOIS DEPARTMENT OF TRANSPORTATION
PLAT OF HIGHWAYS
FAU 9128 (COLLINSVILLE ROAD)
SECTION 28-R-1
MADISON COUNTY
JOB NO. R-98-017-11
SECTION CORNER AND CENTERLINE TIE SHEET

NOT TO SCALE SHEET 8 OF 8

ILLINOIS DEPARTMENT OF TRANSPORTATION
DIVISION OF HIGHWAYS/REGION 5/DISTRICT 8
1102 EASTPORT PLAZA DRIVE
COLLINSVILLE, ILLINOIS 62234-6198

F.A. RTE.	SECTION	COUNTY	TOTAL SHEETS	SHEET NO.
9128	28-R-1	MADISON	64	42A
FED. ROAD DIST. NO. ILLINOIS FED. AID PROJECT			CONTRACT NO. 76F11	

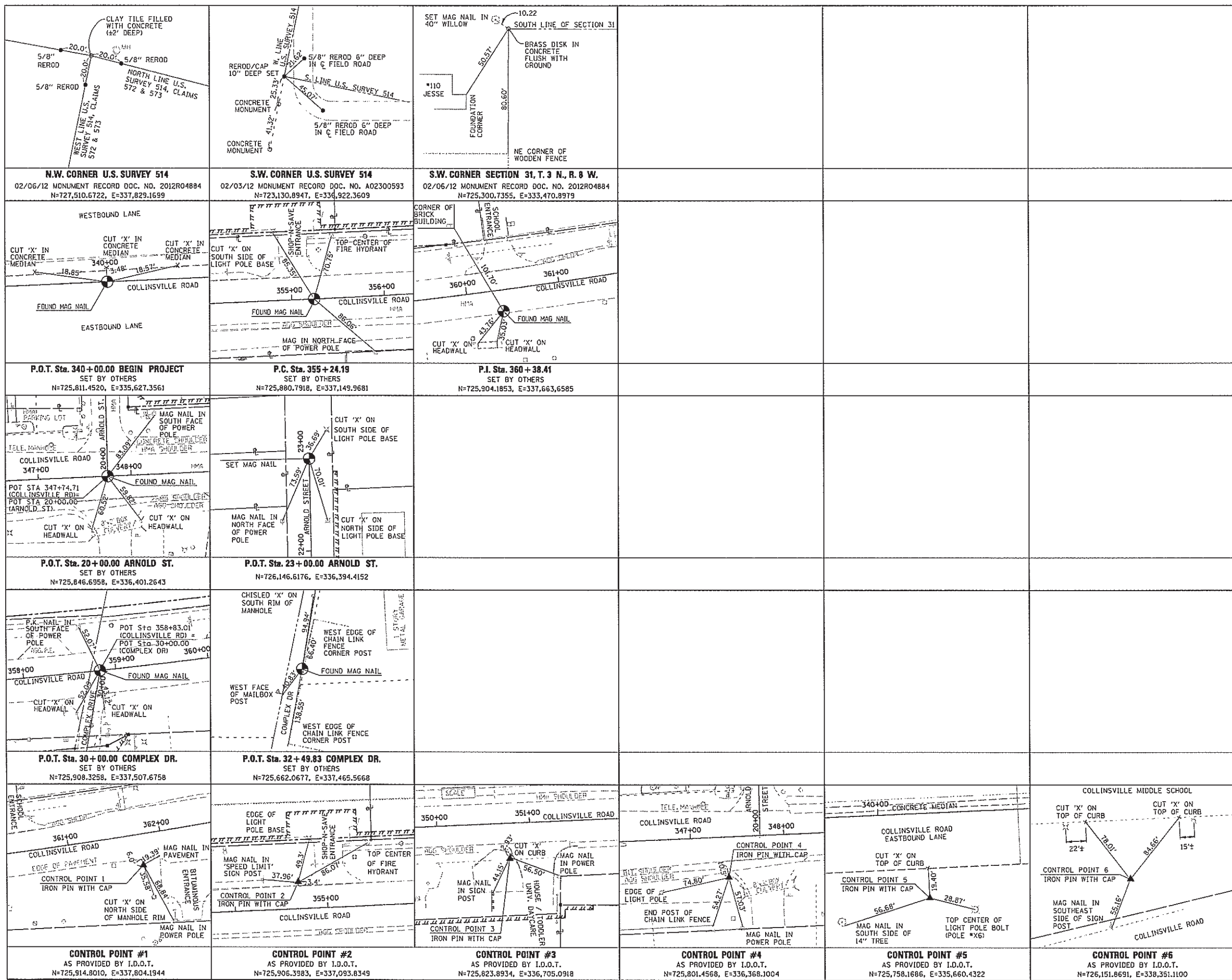

FILE NAME = 087671-sh-08-usa.dgn
PLOT SCALE = NOT TO SCALE
PLOT DATE = 11-05-2013
OLD JUNEAU JOB NO. = 149808
NEW JUNEAU JOB NO. = 123625

FAU 9128 (COLLINSVILLE ROAD) CONSTRUCTION SECTION 28-R-1 MADISON COUNTY JOB NO. R-98-017-11

PLOT DATE: 11-05-2013