

P.I. STA. 7+85.98 @ TEXAS CITY RD.  
 N. 441,164.9853  
 E. 966,900.0754

STA. 694+67.60 U.S. 45  
 STA. 10+00.00 TEXAS CITY RD. 34  
 STA. 10+00.00 COTTONWOOD RD. 35

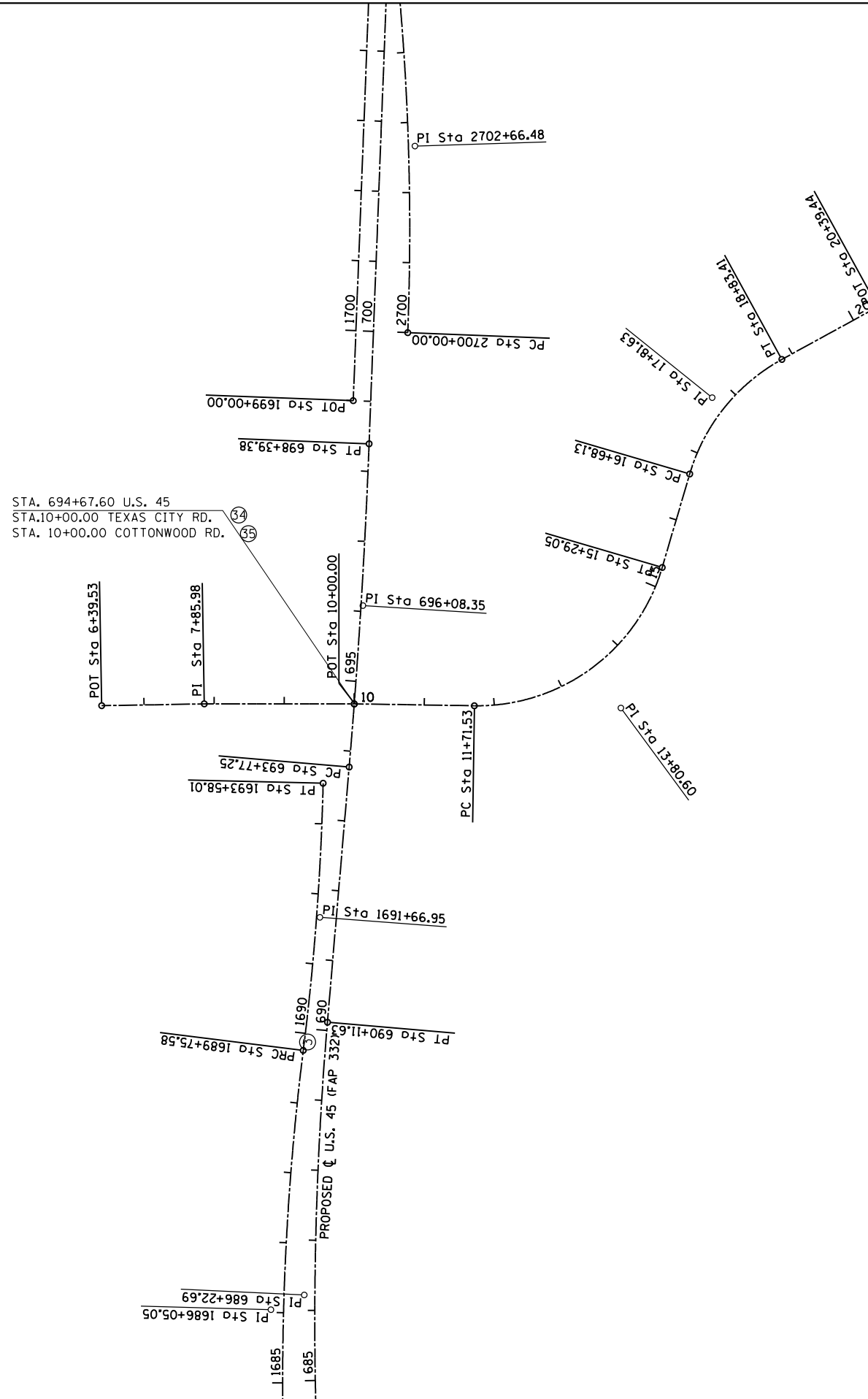

NO TIES AVAILABLE FOR THE FOLLOWING ALIGNMENT POINTS:

- P.O.T. STA. 6+39.54 @ TEXAS CITY RD.  
N. 441,234.3406  
E. 966,771.0960
- P.C. STA. 11+71.53 @ COTTONWOOD RD.  
N. 440,974.1820  
E. 967,235.0940
- P.I. STA. 13+80.60 @ COTTONWOOD RD.  
N. 440,869.1559  
E. 967,415.8702
- P.T. STA. 15+29.05 @ COTTONWOOD RD.  
N. 441,015.2597  
E. 967,565.4167
- P.C. STA. 16+68.13 @ COTTONWOOD RD.  
N. 441,112.4530  
E. 967,664.9003
- P.I. STA. 17+81.63 @ COTTONWOOD RD.  
N. 441,191.7656  
E. 967,746.0817
- P.T. STA. 18+83.41 @ COTTONWOOD RD.  
N. 441,190.7364  
E. 967,859.5712
- P.O.T. STA. 20+39.44 @ COTTONWOOD RD.  
N. 441,189.3214  
E. 968,015.5918

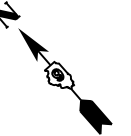

⊕ •REFER TO ALIGNMENT & CURVE DATA SHEETS (TYP.)

FILE NAME =	USER NAME = bemory	DESIGNED -	REVISED -
P:\Projects\2011 Projects\11297 - IDOT US 45 Ph2\CV\CADD Sheets\0978077-sht-ATB-Ties.dwg		DRAWN -	REVISED -
Default	PLOT SCALE = 200.0000' / in.	CHECKED -	REVISED -
	PLOT DATE = 4/30/2014	DATE -	REVISED -

STATE OF ILLINOIS  
 DEPARTMENT OF TRANSPORTATION

ALIGNMENTS & TIES			
TEXAS CITY RD. & COTTONWOOD RD.			
SCALE: 100'-1"	SHEET	OF SHEETS	STA. TO STA.

F.A.P. RTE.	SECTION	COUNTY	TOTAL SHEETS	SHEET NO.
332	(29,30)R-1	SALINE	745	83
CONTRACT NO. 78077				
ILLINOIS FED. AID PROJECT				