

PLAN	SURVEYED	BY	DATE
	PLOTTED		
	ALIGNED		
	CHECKED		
	FILED		
	NO.		

PROFILE	SURVEYED	BY	DATE
	PLOTTED		
	GRADES		
	CHECKED		
	STRUCTURE		
	NOTATIONS		
	CHP		
	NO.		

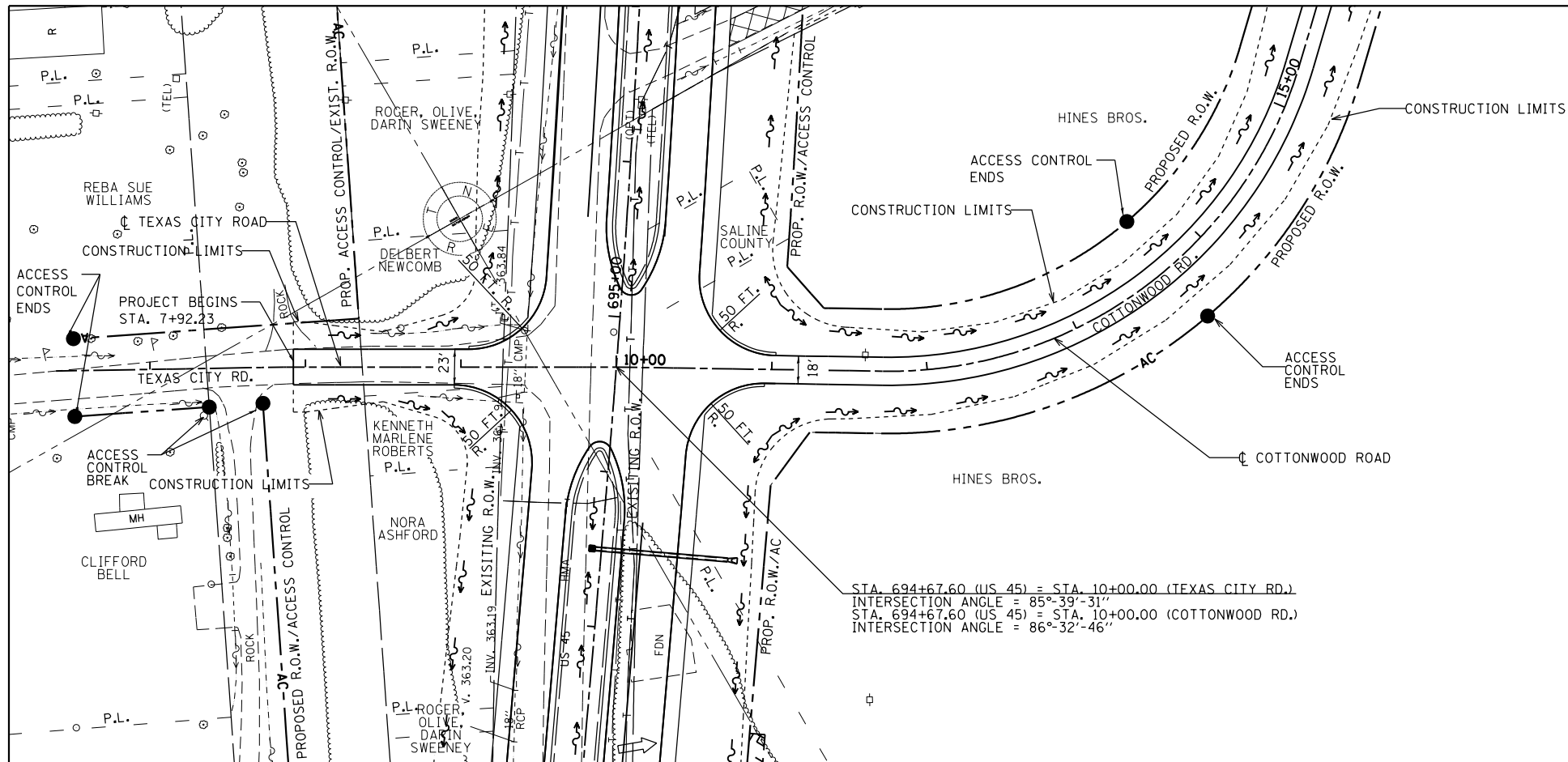

STA. 694+67.60 (US 45) = STA. 10+00.00 (TEXAS CITY RD.)
 INTERSECTION ANGLE = 85°-39'-31"
 STA. 694+67.60 (US 45) = STA. 10+00.00 (COTTONWOOD RD.)
 INTERSECTION ANGLE = 86°-32'-46"

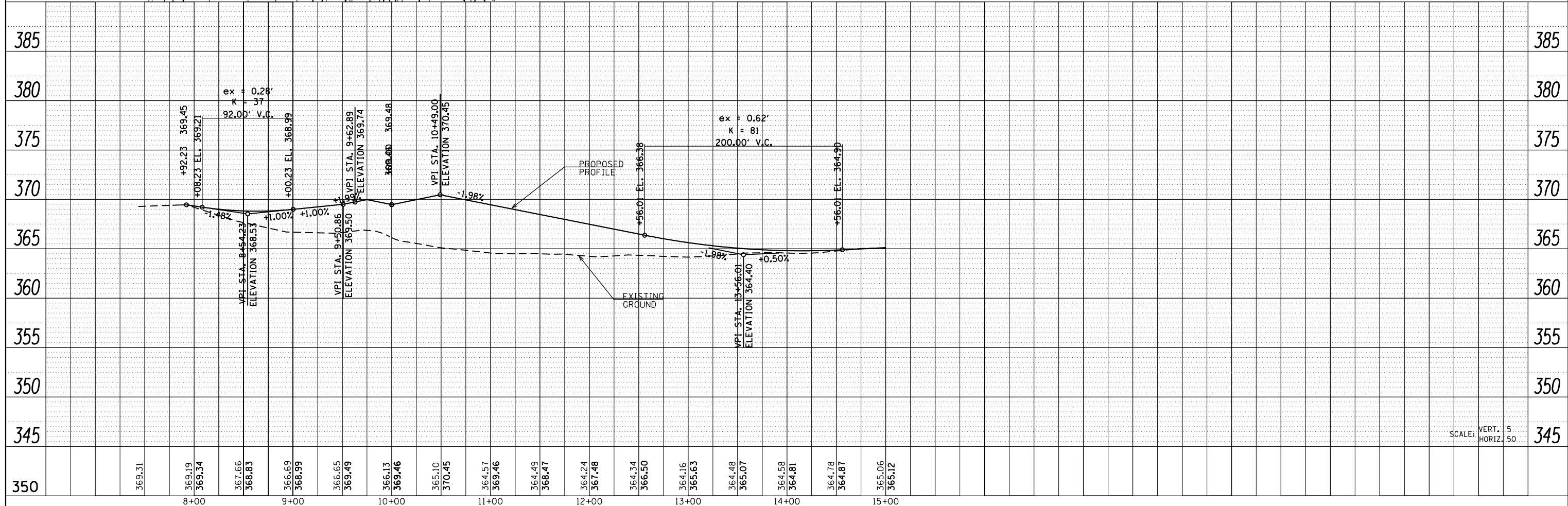

FILE NAME =	USER NAME = bemery	DESIGNED -	REVISED -	STATE OF ILLINOIS DEPARTMENT OF TRANSPORTATION	ROADWAY PLAN & PROFILE TEXAS CITY ROAD & COTTONWOOD ROAD	F.A.P. RTE.	SECTION	COUNTY	TOTAL SHEETS	SHEET NO.
P:\Projects\2011 Projects\11297 - 100T US45	Ph2\CV\CADD Sheets\0978077-sht-plnprof-Cross	DRAWN	REVISED			332	(29,30)R-1	SALINE	745	180
PLOT SCALE = 100.0000' / in.	CHECKED -	REVISED -	REVISED -			CONTRACT NO. 78077				
PLOT DATE = 4/30/2014	DATE -	REVISED -	REVISED -			ILLINOIS FED. AID PROJECT				

SCALE: 1" = 50' SHEET NO. OF SHEETS STA. 7+50.00 TO STA. 15+00.00