

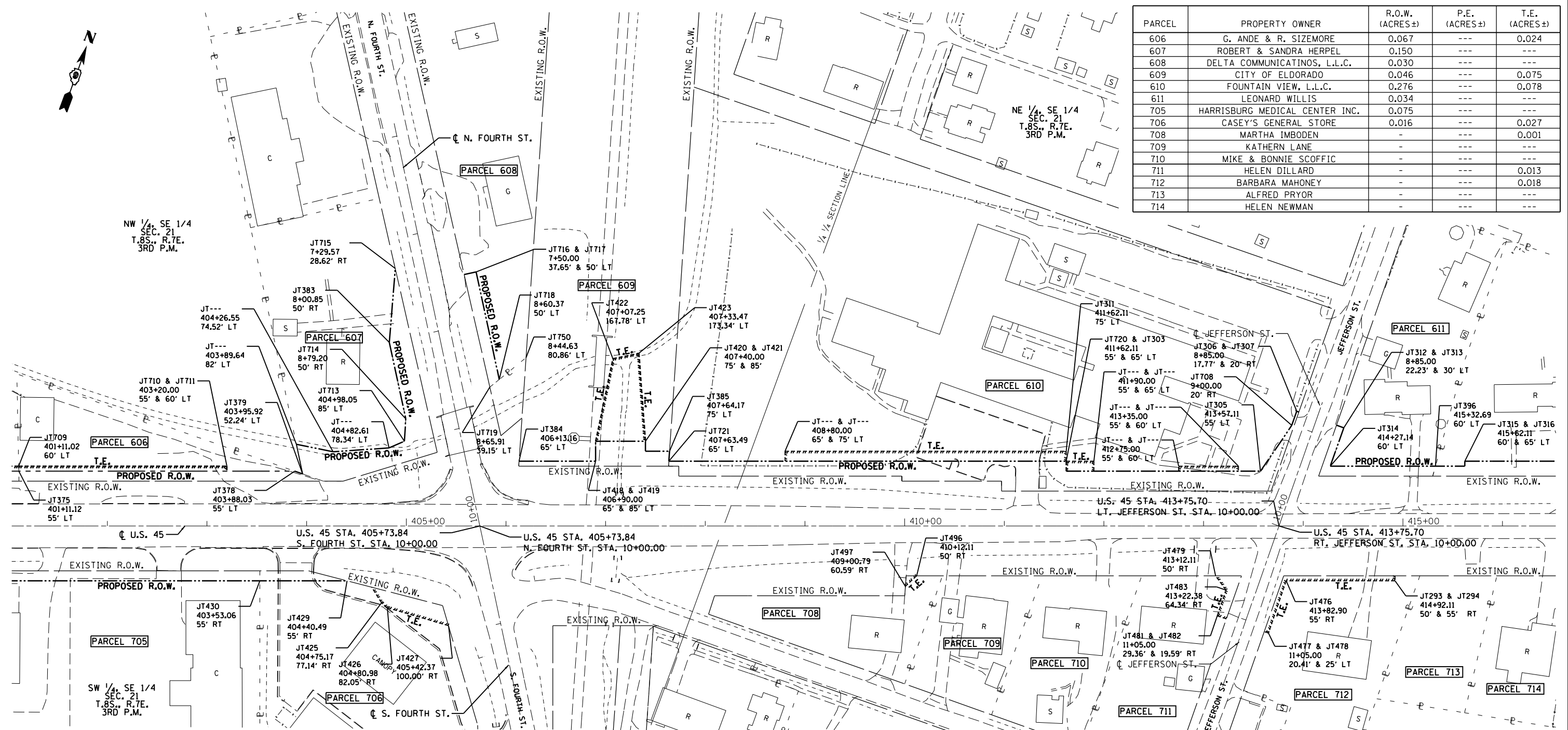

PARCEL	PROPERTY OWNER	R.O.W. (ACRES±)	P.E. (ACRES±)	T.E. (ACRES±)
606	G. ANDE & R. SIZEMORE	0.067	---	0.024
607	ROBERT & SANDRA HERPEL	0.150	---	---
608	DELTA COMMUNICATINOS, L.L.C.	0.030	---	---
609	CITY OF ELDORADO	0.046	---	0.075
610	FOUNTAIN VIEW, L.L.C.	0.276	---	0.078
611	LEONARD WILLIS	0.034	---	---
705	HARRISBURG MEDICAL CENTER INC.	0.075	---	---
706	CASEY'S GENERAL STORE	0.016	---	0.027
708	MARTHA IMBODEN	-	---	0.001
709	KATHERNE LANE	-	---	---
710	MIKE & BONNIE SCOFFIC	-	---	---
711	HELEN DILLARD	-	---	0.013
712	BARBARA MAHONEY	-	---	0.018
713	ALFRED PRYOR	-	---	---
714	HELEN NEWMAN	-	---	---



POINT NUMBER	NORTHING	EASTING	POINT NUMBER	NORTHING	EASTING	POINT NUMBER	NORTHING	EASTING
JT 293	416120.57	955855.40	JT 419	415981.39	955105.79	JT 710	415779.09	954563.27
JT 294	416142.33	955900.69	JT 420	416000.18	955098.96	JT 711	415880.41	954759.71
JT 303	415920.26	954922.77	JT 421	416017.25	955145.96	JT 713	415881.41	954872.63
JT 305	416199.65	955736.25	JT 422	416007.85	955149.37	JT 714	415934.68	954918.53
JT 306	416199.65	955736.25	JT 423	416083.88	955086.92	JT 715	415956.39	954912.15
JT 307	416268.60	955749.95	JT 426	415774.46	954952.37	JT 716	416094.52	954880.78
JT 311	416117.78	955452.14	JT 427	415771.83	954959.50	JT 717	416118.98	954928.24
JT 312	416151.90	955546.14	JT 429	415792.84	955010.92	JT 718	416112.42	954917.78
JT 313	416269.12	955799.95	JT 430	415783.44	954912.21	JT 719	416025.47	954986.87
JT 314	416269.04	955792.18	JT 476	416108.93	955794.04	JT 720	416015.01	954980.62
JT 315	416228.25	955800.38	JT 477	416105.06	955798.04	JT 721	416133.10	955552.96
JT 316	416274.31	955927.24	JT 478	416049.69	955799.31	JT 750	425257.67	959593.23
JT 375	415711.26	954420.41	JT 479	416049.58	955794.72			
JT 378	415858.41	953921.52	JT 481	416094.46	955754.20			
JT 379	415868.93	954825.36	JT 482	416048.66	955754.73			
JT 383	415935.54	954953.34	JT 483	416048.44	955744.96			
JT 384	416022.78	954870.53	JT 496	415979.62	955437.90			
JT 385	415955.16	955033.55	JT 497	415983.22	955447.80			
JT 396	416214.87	955792.81	JT 708	415737.55	954208.71			
JT 418	416511.75	956610.50	JT 709	415726.14	954417.42			

*THE CENTERLINE SHOWN ON THIS SHEET SHALL BE USED IN CONJUNCTION WITH THE RIGHT-OF-WAY SHEETS ONLY. AT NO TIME SHALL IT BE REFERRED TO FOR CONSTRUCTION PRACTICES DEPICTED ON ANY OTHER SHEET.

THIS IS TO CERTIFY THAT THIS DRAWING WAS PREPARED UNDER MY DIRECTION FOR THE ILLINOIS DEPARTMENT OF TRANSPORTATION.

ILLINOIS PROFESSIONAL LAND SURVEYOR (EXPIRES 11/30/2014) NO. 035-3586

FILE NAME :	USER NAME :	DESIGNED :	REVISED :
ei:\pwork\p1dot\laverderba\d0395921\0978077-sht-R0WPlans.dgn	\$USER\$	-	-
\$MODELNAME\$	PLOT SCALE :	CHECKED :	REVISED :
	100.000' / in.	-	-
	PLOT DATE :	DATE :	REVISED :
	5/2/2014	-	-

**STATE OF ILLINOIS
DEPARTMENT OF TRANSPORTATION**

**RIGHT OF WAY PLANS
U.S. 45**

SCALE:	SHEET	OF	SHEETS	STA.	TO	STA.
--------	-------	----	--------	------	----	------

F.A.P. RTE.	SECTION	COUNTY	TOTAL SHEETS	SHEET NO.
332	(29,30)R-1	SALINE	745	394
CONTRACT NO. 78077			ILLINOIS FED. AID PROJECT	