

POINT NUMBER	NORTHING	EASTING	POINT NUMBER	NORTHING	EASTING	POINT NUMBER	NORTHING	EASTING	POINT NUMBER	NORTHING	EASTING
TB 56	422909.34	958356.57	JT 338	422601.42	957043.61	JT 518	421770.82	957901.94	JT 544	422547.93	958784.07
TB 57	422929.52	958322.03	JT 339	422602.33	957083.60	JT 519	421765.82	957901.99	JT 545	422548.00	958809.19
TB 58	422909.55	958356.69	JT 340	422607.99	957122.94	JT 520	421765.33	957851.65	JT 546	422563.49	958809.18
TB 59	422975.05	958393.23	JT 341	422587.33	957083.82	JT 524	421913.20	957842.59	JT 548	422641.83	958765.72
TB 60	422574.65	958181.28	JT 342	422532.49	956981.15	JT 525	421946.77	957784.21	JT 549	422641.83	958765.72
TB 61	422643.99	958221.18	JT 343	422301.32	957334.54	JT 526	422006.81	957850.30	JT 550	422682.84	958776.74
TB 62	422668.93	958177.85	JT 344	422291.65	957328.97	JT 527	421877.97	957744.62	JT 551	422682.87	958796.13
TB 63	423274.49	958248.08	JT 345	422080.40	957521.91	JT 528	421875.12	957794.62	JT 553	422569.93	957847.15
TB 64	438764.89	965713.77	JT 346	422540.71	957472.29	JT 529	421850.08	957794.62	JT 568	418617.17	957151.68
JT 323	416462.02	956444.22	JT 347	422398.03	957390.19	JT 530	421853.72	957730.67	JT 569	420586.72	957285.42
JT 325	421321.10	957119.77	JT 349	422177.51	957629.71	JT 531	422061.08	957850.00	JT 572	422184.20	957849.31
JT 326	422024.60	957518.64	JT 353	422478.17	957847.66	JT 532	421227.12	957403.70	JT 574	422573.12	958073.11
JT 327	422296.61	957457.95	JT 354	422225.66	957512.07	JT 533	421227.02	957393.04	JT 575	423149.28	958454.26
JT 328	422235.50	957366.48	JT 356	422111.96	957638.29	JT 534	422098.81	957849.78	JT 598	422564.82	957406.04
JT 329	422099.70	957498.40	JT 357	421877.09	958028.63	JT 535	422055.96	958170.60	JT 610	420584.59	957056.43
JT 330	422195.04	957553.26	JT 358	421961.58	958019.34	JT 536	422466.26	958494.95	JT 660	416184.51	955753.16
JT 331	422263.51	957480.06	JT 359	422049.72	958178.41	JT 537	422525.13	958419.23	JT 672	423913.81	958915.87
JT 332	422202.40	957388.60	JT 360	421997.10	958245.16	JT 538	422542.93	958333.51	JT 732	422582.51	958737.11
JT 333	422513.66	957066.92	JT 361	422613.26	958359.52	JT 539	422558.07	958333.32	JT 734	423148.79	958404.37
JT 334	422411.44	957260.97	JT 514	416385.80	956263.60	JT 540	422543.36	958368.63	JT 737	422731.98	958214.13
JT 335	422512.61	956981.39	JT 515	421892.78	958098.46	JT 541	422450.36	958603.64	JT 738	421828.28	957831.65
JT 336	422586.01	957005.04	JT 516	421873.31	958088.58	JT 542	422521.39	958698.44	JT 743	415651.38	954196.86
JT 337	422586.66	957043.82	JT 517	421771.62	957984.65	JT 543	422530.67	958694.72			

PARCEL	PROPERTY OWNER	FREEWAY R.O.W. (ACRES±)	R.O.W. (ACRES±)	P.E. (ACRES±)	T.E. (ACRES±)
627	ANTHONY & COLLEEN JONES	1.768	0.239	---	---
628	JAMES F. BAUGHER	0.623	---	---	---
629	LIFE EST. IN C. PAUL TROUT	-	0.951	---	---
630	JAMES WELDON SUITS, JR.	-	-	---	.007
631	JAMES & TAMMIE SUITS	-	-	---	.007
632	DAVID XAVIER BROWN	0.701	-	---	---
633	KEVIN & JENNIFER FULLER	0.480	-	---	0.096
732	GEORGE DELANY FARMS, L.L.C.	1.833	2.860	---	0.021
733	JUDITH LOVELLETTE, TRUSTEE	0.320	---	---	0.049
734	MARLENE ROBERTS	0.292	---	---	0.409
735	MARTY W. BAKER	---	0.052	---	---
736	MARTY W. BAKER	0.621	0.136	---	0.177

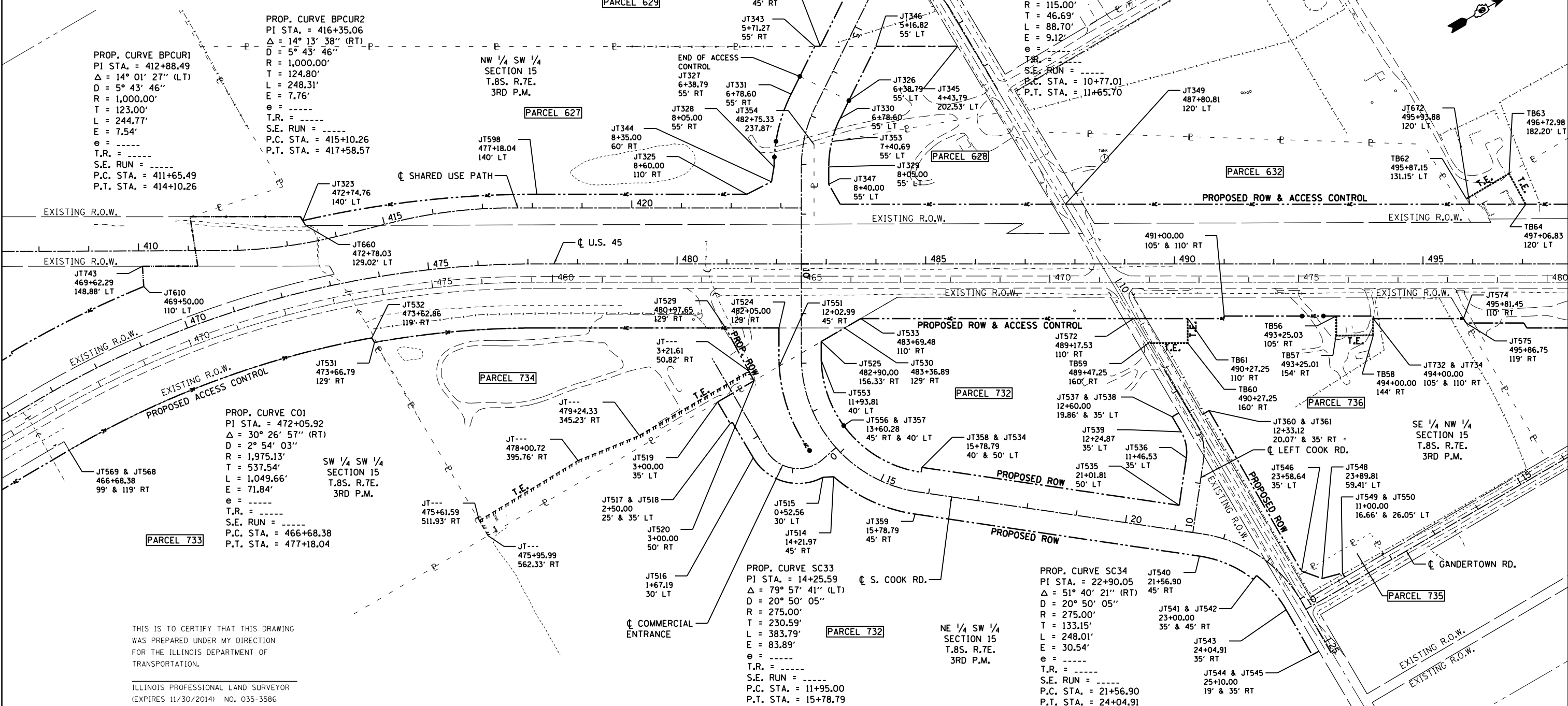

THIS IS TO CERTIFY THAT THIS DRAWING  
 WAS PREPARED UNDER MY DIRECTION  
 FOR THE ILLINOIS DEPARTMENT OF  
 TRANSPORTATION.  
 ILLINOIS PROFESSIONAL LAND SURVEYOR  
 (EXPIRES 11/30/2014) NO. 035-3586

FILE NAME =	USER NAME = \$USER\$	DESIGNED -	REVISED -	<b>STATE OF ILLINOIS DEPARTMENT OF TRANSPORTATION</b>		<b>RIGHT OF WAY PLANS U.S. 45</b>		F.A.P. R.T.E.	SECTION	COUNTY	TOTAL SHEETS	SHEET NO.
ci:\pw\work\p1dot\lavenderba\d0395921\0978077-sht-R0Wplans.dgn		DRAWN -	REVISED -					332	(29,30)R-1	SALINE	745	399
PLOT SCALE = 200.000' / in.		CHECKED -	REVISED -					CONTRACT NO. 78077				
MODELNAME =		DATE -	REVISED -					ILLINOIS FED. AID PROJECT				