

PARCEL	PROPERTY OWNER	FREEWAY R.O.W. (ACRES±)	R.O.W. (ACRES±)	P.E. (ACRES±)	T.E. (ACRES±)
637	DON BROCKETT TRUST	0.951	0.711	---	0.115
638	LINUS M. & MARY ANN KIEFER	---	---	---	---
639	DANNY & WANDA ROBERTS	---	---	---	---
743	RICHARD E. & LILLIE G. HENDERSON	---	---	---	---
744	GREG A. & MELISSA NEIKIRK	---	---	---	---
745	BRANDON D. & SARAH B. HENDRIX	---	---	---	---

POINT NUMBER	NORTHING	EASTING
JT 681	425181.91	958691.14
JT 682	426590.04	959946.06

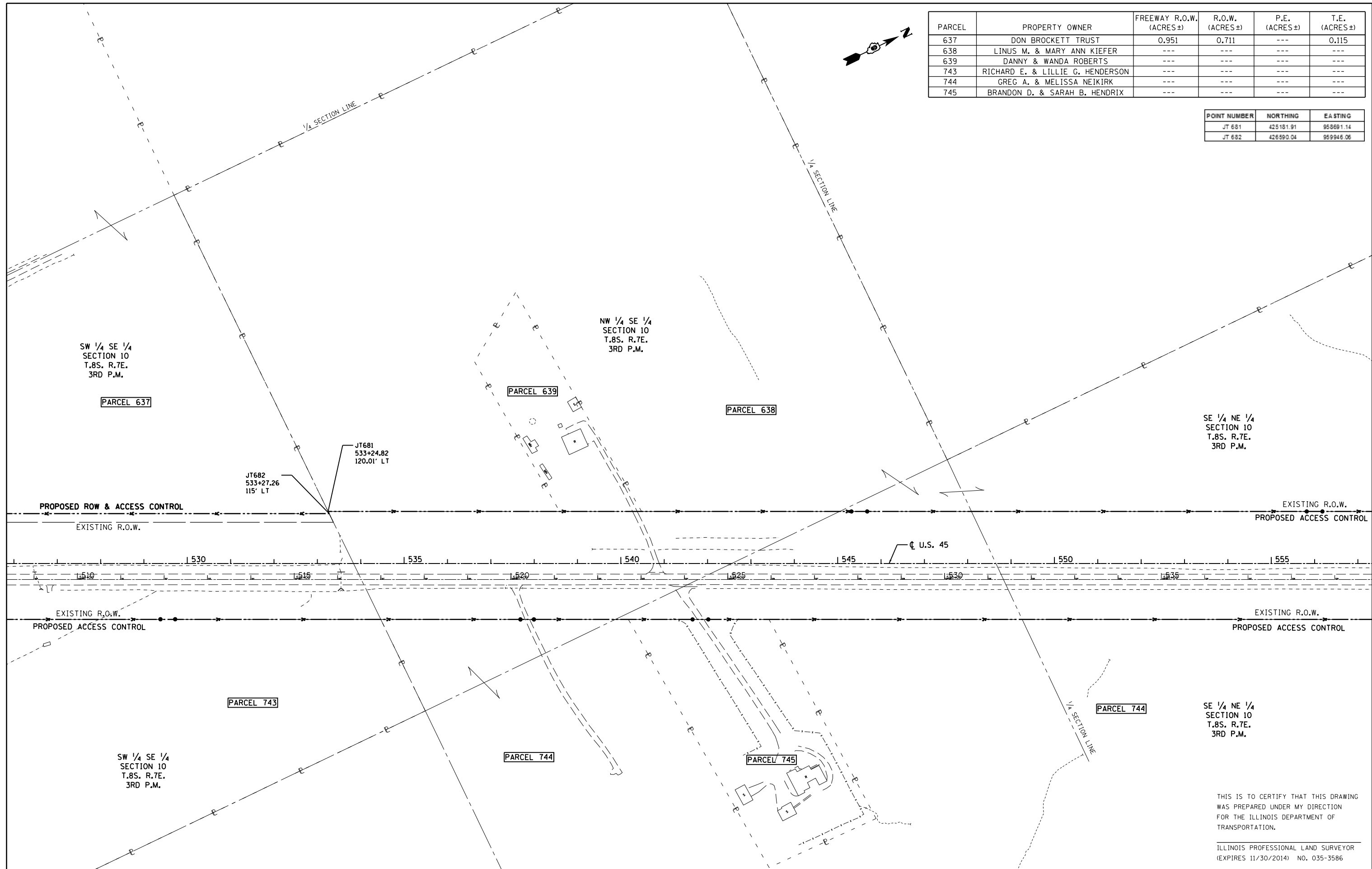

THIS IS TO CERTIFY THAT THIS DRAWING WAS PREPARED UNDER MY DIRECTION FOR THE ILLINOIS DEPARTMENT OF TRANSPORTATION.

ILLINOIS PROFESSIONAL LAND SURVEYOR
(EXPIRES 11/30/2014) NO. 035-3586

FILE NAME =	USER NAME = \$USER\$	DESIGNED -	REVISED -
et:\pw\work\p\idot\lavenderba\d0395921\0978077-sht-R0Wplans.dgn		DRAWN -	REVISED -
\$MODELNAME\$	PLOT SCALE = 200.000' / in.	CHECKED -	REVISED -
	PLOT DATE = 5/2/2014	DATE -	REVISED -

**STATE OF ILLINOIS
DEPARTMENT OF TRANSPORTATION**

**RIGHT OF WAY PLANS
U.S. 45**

SCALE: SHEET OF SHEETS STA. TO STA.

F.A.P. R.T.E.	SECTION	COUNTY	TOTAL SHEETS	SHEET NO.
332	(29,30)R-1	SALINE	745	401
				CONTRACT NO. 78077
ILLINOIS FED. AID PROJECT				