

PARCEL	PROPERTY OWNER	FREEWAY R.O.W. (ACRES±)	R.O.W. (ACRES±)	P.E. (ACRES±)	T.E. (ACRES±)
641	CARTER SMITH ESTATE	0.751	---	---	---
641A	JOHN M. MOLLET	---	---	---	0.002
642	DAVID G. & TONI D. SINKS	0.237	---	---	---
643	KENNETH R. & RITA L. UNTHANK	---	0.384	---	---
747	LINDA SUE CARTE DEVROY	---	---	---	---
748	MELVIN L. & TINA E. GOLDMAN	---	---	---	---

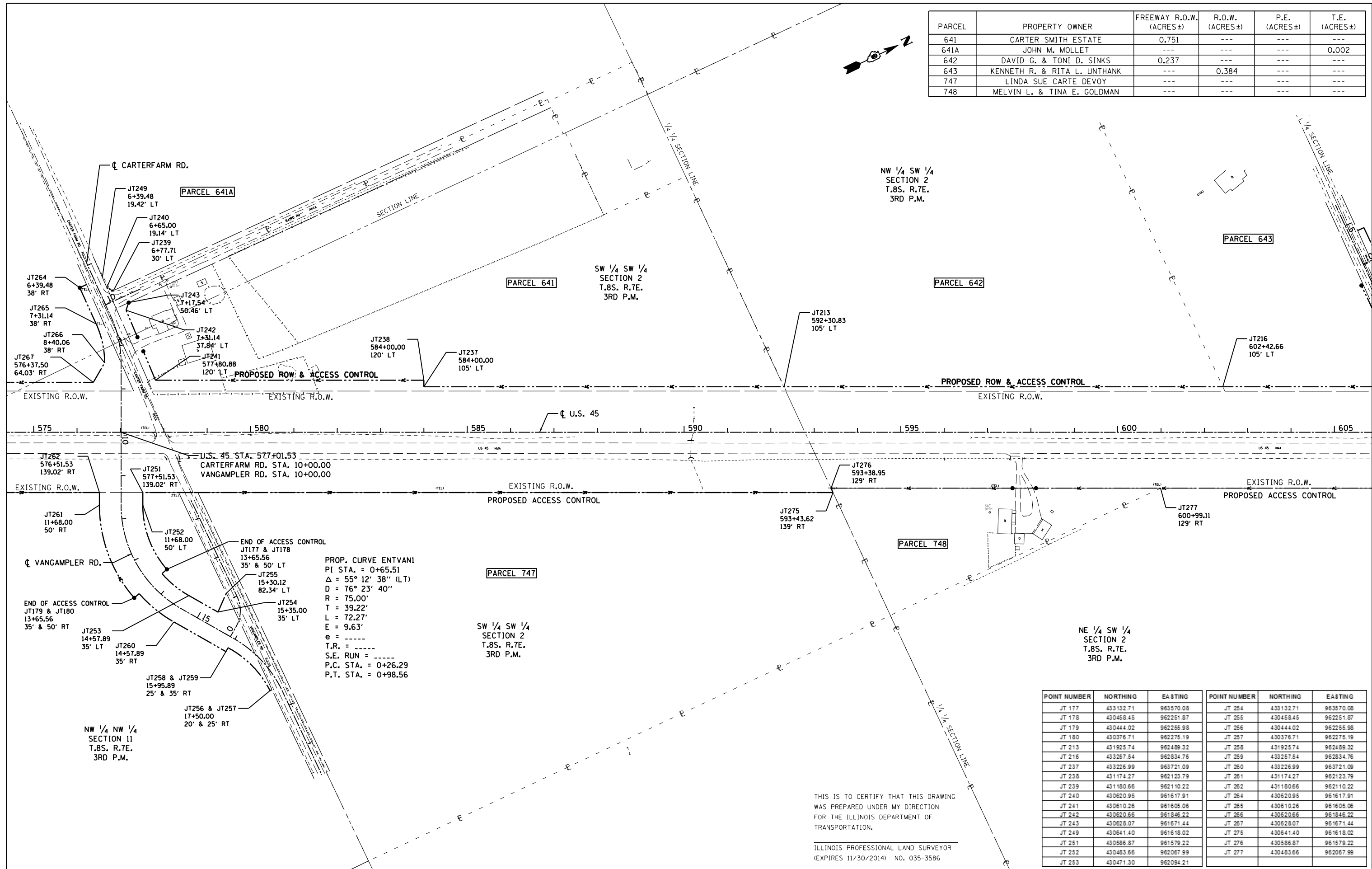

THIS IS TO CERTIFY THAT THIS DRAWING WAS PREPARED UNDER MY DIRECTION FOR THE ILLINOIS DEPARTMENT OF TRANSPORTATION.  
 ILLINOIS PROFESSIONAL LAND SURVEYOR (EXPIRES 11/30/2014) NO. 035-3586

POINT NUMBER	NORTHING	EASTING	POINT NUMBER	NORTHING	EASTING
JT 177	433132.71	963570.08	JT 254	433132.71	963570.08
JT 178	430458.45	962251.87	JT 255	430458.45	962251.87
JT 179	430444.02	962255.98	JT 256	430444.02	962255.98
JT 180	430376.71	962275.19	JT 257	430376.71	962275.19
JT 213	431925.74	962489.32	JT 258	431925.74	962489.32
JT 216	433257.54	962834.76	JT 259	433257.54	962834.76
JT 237	433226.99	963721.09	JT 260	433226.99	963721.09
JT 238	431174.27	962123.79	JT 261	431174.27	962123.79
JT 239	431180.66	962110.22	JT 262	431180.66	962110.22
JT 240	430620.95	961617.91	JT 264	430620.95	961617.91
JT 241	430610.26	961605.06	JT 265	430610.26	961605.06
JT 242	430620.66	961846.22	JT 266	430620.66	961846.22
JT 243	430628.07	961671.44	JT 267	430628.07	961671.44
JT 249	430641.40	961618.02	JT 275	430641.40	961618.02
JT 251	430586.87	961579.22	JT 276	430586.87	961579.22
JT 252	430483.66	962067.99	JT 277	430483.66	962067.99
JT 253	430471.30	962094.21			

FILE NAME =	USER NAME = \$USER\$	DESIGNED -	REVISED -
ei:\pwork\pwork\lender\ba\d0395921\078077-shr-R0Wplans.dgn		DRAWN -	REVISED -
\$MODELNAME\$	PLOT SCALE = 200.000' / in.	CHECKED -	REVISED -
	PLOT DATE = 5/2/2014	DATE -	REVISED -

**STATE OF ILLINOIS  
DEPARTMENT OF TRANSPORTATION**

**RIGHT OF WAY PLANS  
U.S. 45**

SCALE: SHEET OF SHEETS STA. TO STA.

F.A.P. R.T.E.	SECTION	COUNTY	TOTAL SHEETS	SHEET NO.
332	(29,30)R-1	SALINE	745	403
CONTRACT NO. 78077			ILLINOIS FED. AID PROJECT	