

ELECTRICAL NOTES

- ALL ELECTRICAL EQUIPMENT SHALL BE INSTALLED IN CONFORMANCE WITH NFPA 70 – NATIONAL ELECTRICAL CODE (NEC) MOST CURRENT ISSUE IN FORCE, THE RESPECTIVE EQUIPMENT MANUFACTURER'S DIRECTIONS AND ALL OTHER APPLICABLE LOCAL CODES, LAWS, ORDINANCES, AND REQUIREMENTS IN FORCE. ANY INSTALLATIONS WHICH VOID THE U.L. LISTING, ETL LISTING (OR OTHER THIRD PARTY LISTING) AND/OR THE MANUFACTURER'S WARRANTY OF A DEVICE WILL NOT BE PERMITTED.
- THE CONTRACTOR SHALL ASCERTAIN THAT ALL LIGHTING SYSTEM COMPONENTS FURNISHED BY HIM, INCLUDING FAA APPROVED EQUIPMENT, ARE COMPATIBLE IN ALL RESPECTS WITH EACH OTHER AND THE REMAINDER OF THE NEW/EXISTING SYSTEM. ANY NONCOMPATIBLE COMPONENTS FURNISHED BY THIS CONTRACTOR SHALL BE REPLACED BY HIM AT NO ADDITIONAL COST TO THE AIRPORT SPONSOR WITH A SIMILAR UNIT, APPROVED BY THE ENGINEER (DIFFERENT MODEL OR DIFFERENT MANUFACTURER) THAT IS COMPATIBLE WITH THE REMAINDER OF THE AIRPORT LIGHTING SYSTEM.
- IN CASE THE CONTRACTOR ELECTS TO FURNISH AND INSTALL AIRPORT LIGHTING EQUIPMENT REQUIRING ADDITIONAL WIRING, TRANSFORMERS, ADAPTORS, MOUNTINGS, ETC., TO THOSE SHOWN ON THE DRAWINGS AND/OR LISTED IN THE SPECIFICATION, ANY COST FOR THESE ITEMS SHALL BE INCIDENTAL TO THE EQUIPMENT COST.
- ANY AND ALL INSTRUCTIONS FROM THE RESIDENT ENGINEER TO THE CONTRACTOR REGARDING CHANGES IN OR DEVIATIONS FROM THE PLANS AND SPECIFICATIONS SHALL BE IN WRITING WITH COPIES SENT TO THE AIRPORT SPONSOR AND THE ILLINOIS DEPARTMENT OF TRANSPORTATION DIVISION OF AERONAUTICS). THE CONTRACTOR SHALL NOT ACCEPT ANY VERBAL INSTRUCTIONS FROM THE RESIDENT ENGINEER REGARDING ANY CHANGES FROM THE PLANS AND SPECIFICATIONS.
- ALL CABLE AND DUCT MARKERS SHALL BE INSTALLED PER FAA STANDARD SPECIFICATIONS, CURRENT ADVISORY CIRCULARS AND MANUFACTURERS RECOMMENDATIONS.
- COLOR CODE ALL PHASE WIRING BY THE USE OF COLORED WIRE INSULATION AND/OR COLORED TAPE. WHERE TAPE IS USED, THE WIRE INSULATION SHALL BE BLACK. BLACK AND RED SHALL BE USED FOR PHASE CONDUCTORS ON 120/240VAC SINGLE-PHASE, THREE WIRE SYSTEMS AND BLACK, ORANGE (FOR HIGH LEG) AND BLUE SHALL BE USED FOR PHASE CONDUCTORS ON 240/120VAC THREE-PHASE, FOUR WIRE SYSTEMS. NEUTRAL CONDUCTORS, SIZE NO. 6 AWG OR SMALLER, SHALL BE IDENTIFIED BY A CONTINUOUS WHITE OR NATURAL GRAY OUTER FINISH ALONG ITS ENTIRE LENGTH. NEUTRAL CONDUCTORS LARGER THAN NO. 6 AWG SHALL BE IDENTIFIED EITHER BY A CONTINUOUS WHITE OR NATURAL GRAY OUTER FINISH ALONG ITS ENTIRE LENGTH OR BY THE USE OF WHITE TAPE AT ITS TERMINATIONS AND INSIDE ACCESSIBLE WIREWAYS. INSULATED GROUND CONDUCTORS SHALL HAVE GREEN COLORED INSULATION FOR ALL CONDUCTOR SIZES (AWG OR KCML).
- INSTALLATION OF ELECTRICAL EQUIPMENT SHALL NOT BE PAID FOR SEPARATELY BUT SHALL BE INCLUDED IN THE COST OF THE ELECTRICAL ITEMS BEING INSTALLED.
- THE EXISTING WIND CONE AND WIND TEE SHALL BE REMOVED AND TURNED OVER TO THE AIRPORT MANAGER. THE EXISTING CONCRETE FOUNDATIONS SHALL BE REMOVED AND DISPOSED OF OFF THE AIRPORT SITE. THE HOLES LEFT FROM THE WIND TEE AND WIND CONE FOUNDATION REMOVAL SHALL BE FILLED WITH EARTH MATERIAL AND COMPACTED TO PREVENT FUTURE SETTLEMENT.
- ALL CABLE SPLICES SHALL BE INSTALLED IN CONFORMANCE WITH LATEST FAA ADVISORY CIRCULARS AND STANDARD SPECIFICATIONS.
- FOR HANDHOLES, ALL CORING, INTERFACE, AND LABOR ASSOCIATED WITH CONDUIT, DUCT, CABLE IN UNIT DUCT, AND/OR CABLE ENTRIES WILL BE CONSIDERED INCIDENTAL TO THE INSTALLATION OF THE HANDHOLE AND NO ADDITIONAL COMPENSATION WILL BE ALLOWED.
- ALL TAXIWAY GUIDANCE SIGNS SHALL BE INSTALLED PER FAA STANDARD SPECIFICATIONS, CURRENT ADVISORY CIRCULARS AND MANUFACTURERS RECOMMENDATIONS.

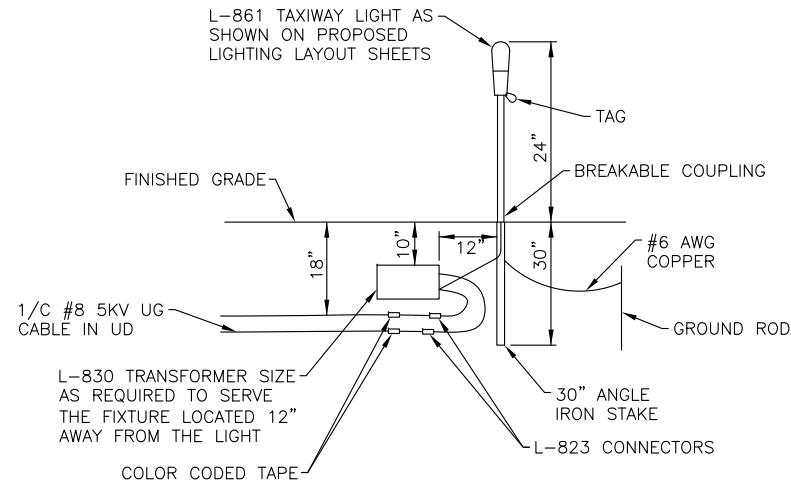

MEDIUM INTENSITY LIGHT – STAKE MOUNTED  
 NOT TO SCALE

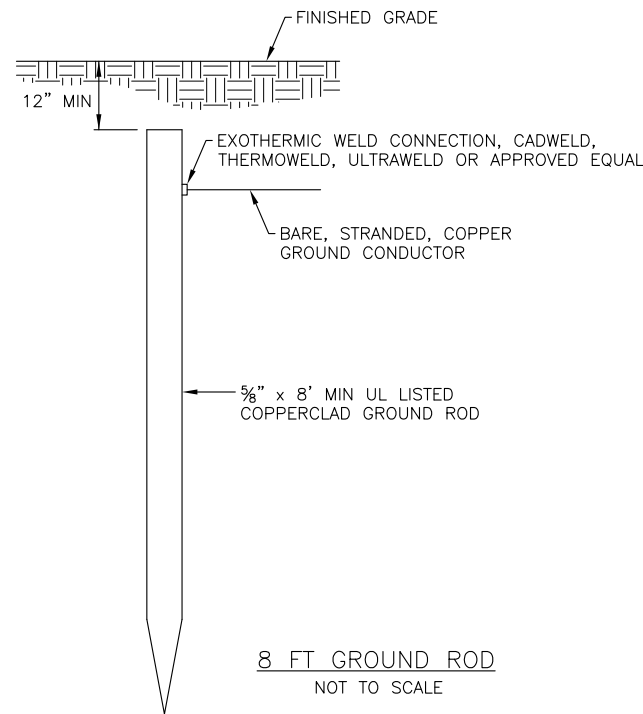

8 FT GROUND ROD  
 NOT TO SCALE

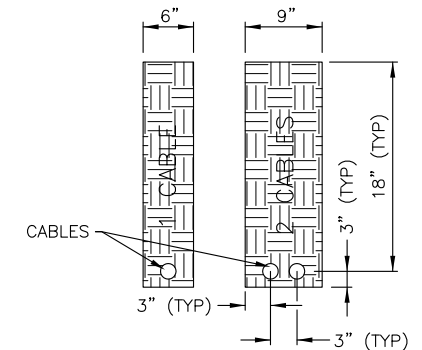

NOTES:

- EARTH BACKFILL SHALL HAVE 1" MAX SIZE PARTICLES AND WILL BE PLACED IN NO LESS THAN TWO LIFTS
- TOP 4" SHALL BE TOPSOIL SEEDDED AND MULCHED
- DEPTH OF TRENCHES SHALL BE AS SHOWN UNLESS OTHERWISE SPECIFIED IN PLANS

CABLE TRENCHES  
 NOT TO SCALE

GROUNDING NOTES

- GROUNDING FOR RUNWAY LIGHTS, TAXIWAY LIGHTS, AND LIGHTED TAXI GUIDANCE SIGNS SHALL BE AS DETAILED ON THE PLANS AND AS SPECIFIED PER THE LATEST EDITION OF FAA AC 150/5340-30G DESIGN AND INSTALLATION DETAILS FOR AIRPORT VISUAL AIDS, CHAPTER 12, PART 12.6. A GROUND MUST BE INSTALLED AT EACH LIGHT FIXTURE.
- IT IS THE INTENT OF THIS SPECIFICATION THAT ALL MOTOR FRAMES, PUMP BASES ELECTRICAL EQUIPMENT ENCLOSURES, PANEL HOUSINGS, CONDUITS, BOXES, ETC. HAVE A CONTINUOUS COPPER WIRE GROUND CONNECTION AND SHALL BE POSITIVELY BONDED TO THE RESPECTIVE GROUNDING SYSTEM. CONDUIT CONNECTORS WILL NOT BE CONSIDERED AS ADEQUATE GROUNDING.
- EACH AND ALL GROUNDED CASED AND METAL PARTS ASSOCIATED WITH ELECTRICAL EQUIPMENT SHALL BE TESTED FOR CONTINUITY OF CONNECTION WITH GROUND BUS SYSTEM BY CONTRACTOR IN PRESENCE OF OWNER'S REPRESENTATIVE.
- BOND ALL NONCURRENT-CARRYING PARTS OF METAL EQUIPMENT TO GROUND SYSTEM.
- WHERE A CONFLICT IS DETERMINED WITH RESPECT TO GROUNDING REQUIREMENTS PER MANUFACTURER INSTALLATION INSTRUCTIONS, NEC, AND/OR THE CONTRACT DOCUMENTS, CONTACT THE RESIDENT ENGINEER OR PROJECT ENGINEER FOR FURTHER DIRECTIONS.
- TYPE AND MINIMUM NUMBER OF GROUND RODS SHALL BE AS SPECIFIED ON THE PLAN OR AS DICTATED BY LATEST COPY OF NEC.
- THE RESISTANCE TO GROUND OF THE GROUNDING SYSTEM SHALL NOT EXCEED 25 OHMS.
- COST OF GROUND RODS IS INCIDENTAL TO THE ASSOCIATED ITEMS REQUIRING GROUNDING UNLESS OTHERWISE SPECIFIED.
- GROUND RODS SHALL BE SPACED AS DETAILED ON THE PLANS AND SHALL NOT BE SPACED LESS THAN ONE ROD LENGTH APART.
- TOP OF GROUND RODS SHALL BE 12" MINIMUM BELOW GRADE UNLESS DETAILED OTHERWISE HEREIN. TOP OF GROUND RODS FOR VAULT SHALL BE 30" MINIMUM BELOW GRADE. GROUND RING CONDUCTORS SHALL BE 40" MINIMUM BELOW GRADE TO BE BELOW FROST LINE.
- GROUND RODS FOR RUNWAY LIGHTING, TAXIWAY LIGHTING AND TAXI GUIDANCE SIGNS SHALL BE A MINIMUM OF 5/8" DIAMETER BY 8 FEET LONG UL LISTED COPPER CLAD.
- GROUND RODS FOR WIND CONES AND OTHER NAVAIDS SHALL BE A MINIMUM 3/4" DIAMETER BY 10 FEET LONG UL LISTED COPPER CLAD.

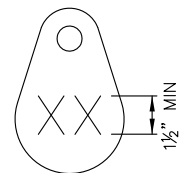

NOTE:

AFFIX NON-CORROSIVE TAG TO FIXTURE FACING RUNWAY WITH SET SCREW, WIRE TIE OR METAL BAND. NUMERALS SHALL BE ENGRAVED FOR PERMANENT READABILITY

TAG DETAIL  
 NOT TO SCALE