

PART OF THE SW 1/4 OF SECTION 29, TWP.40 N., R. 9 E. OF THE 3RD P.M., IN DUPAGE COUNTY, ILLINOIS.

PROPOSED ROW AND EASEMENTS SHOWN FROM AIRPORT PROPERTY WILL BE ACQUIRED AS PART OF THIS CONTRACT - FOR INFORMATION ONLY.

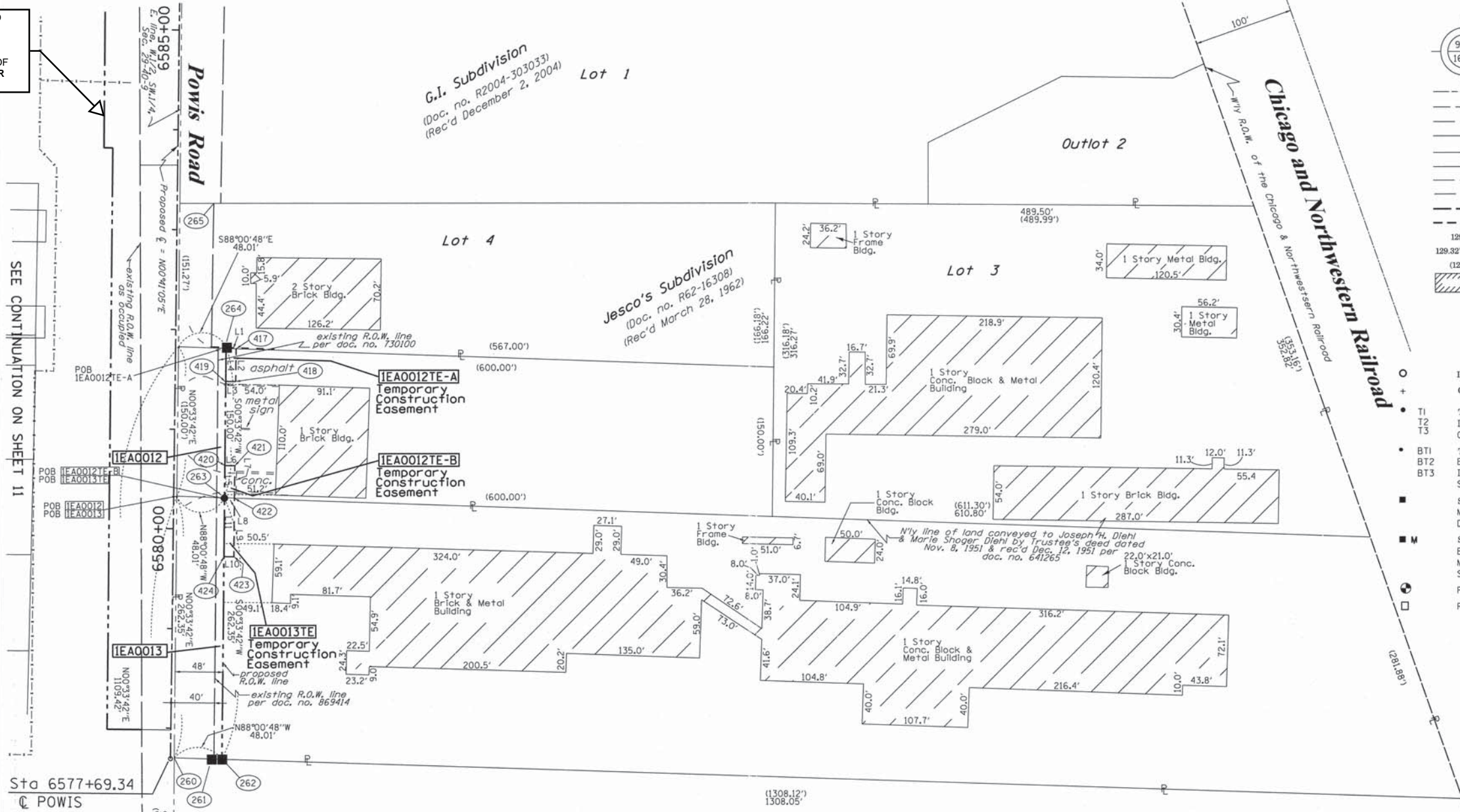

LEGEND

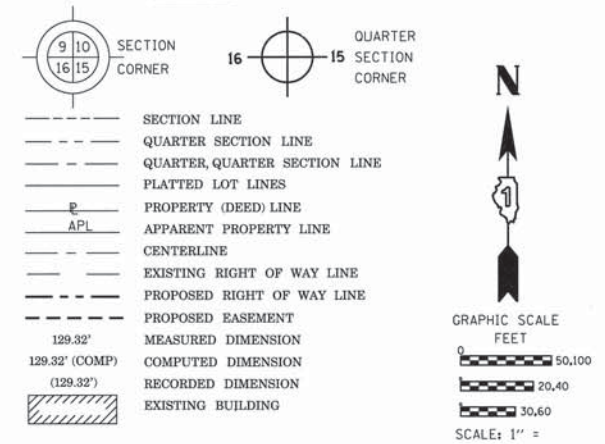

Bearings are referenced to the Illinois Coordinate System, NAD83, East Zone, as provided by the Illinois Department of Transportation.

IRON PIPE OR ROD FOUND "MAG" NAIL SET
 CUT CROSS FOUND OR SET 5/8" REBAR SET

TI T2 T3 THESE STAKES REFERENCE FOUND OR SET MONUMENTATION. SET 5/8 INCH IRON ROD FLUSH WITH GROUND TO TIE FOUND IRON STAKE IDENTIFIED BY COLORED PLASTIC CAP BEARING SURVEYORS REGISTRATION NUMBER.

BT1 BT2 BT3 THESE STAKES, IN CULTIVATED AREAS, REFERENCE FOUND OR SET MONUMENTATION. BURIED 5/8 INCH IRON ROD 20 INCHES BELOW GROUND TO TIE FOUND IRON STAKE, IDENTIFIED BY COLORED PLASTIC CAP BEARING SURVEYORS REGISTRATION NUMBER.

STAKING OF PROPOSED RIGHT OF WAY. SET DIVISION OF HIGHWAYS SURVEY MARKER TO MONUMENT THE POSITION SHOWN, IDENTIFIED BY INSCRIPTION DATA AND SURVEYORS REGISTRATION NUMBER.

STAKING OF PROPOSED RIGHT OF WAY IN CULTIVATED AREAS. BURIED 5/8 INCH METAL ROD 20 INCHES BELOW GROUND TO MARK FUTURE SURVEY MARKER POSITION IDENTIFIED BY COLORED PLASTIC CAP BEARING SURVEYORS REGISTRATION NUMBER.

PERMANENT SURVEY MARKER, I.D.O.T. STANDARD 2135 (TO BE SET BY OTHERS)
 RIGHT OF WAY STAKING PROPOSED TO BE SET

NOTES:

- THIS PLAT WAS PREPARED AS A SUPPLEMENTAL SHEET TO SHEET 9 OF PLAT OF HIGHWAYS PREPARED BY W-T LAND SURVEYING, INC., HAVING A REVISION DATE OF 1/20/2010. SUPPLEMENTAL INFORMATION ON THIS SHEET INCLUDES:
 PARCEL IEA0012 OWNER INFORMATION REVISED
- COORDINATES SHOWN ABOVE ARE PROJECT COORDINATES (GROUND) PER PLAT OF HIGHWAYS BY W-T LAND SURVEYING, INC.
- BASIS OF BEARINGS IS THE PLAT OF HIGHWAYS BY W-T LAND SURVEYING, INC.

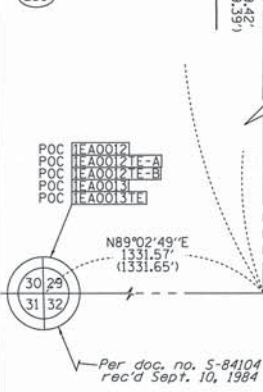

COORDINATE TABLE

STATION	OFFSET	PTH	NORTH	EAST
6577+69.34	0.00' RT.	259	1911999.6408	1010177.8265
6577+69.34	3.77' RT.	260	1911999.5957	1010181.5973
6577+69.52	43.77' RT.	261	1911999.2994	1010221.5963
6577+69.34	51.77' RT.	262	1911999.0220	1010229.5940
6580+31.68	51.21' RT.	263	1912261.3594	1010232.1654
6581+81.68	50.88' RT.	264	1912411.3522	1010233.6356
6583+34.15	50.56' RT.	265	1912563.8089	1010235.1299
6584+50.75	50.31' RT.	266	1912680.4058	1010236.2728
6581+81.46	60.88' RT.	417	1912411.0054	1010243.6326
6581+48.75	60.95' RT.	418	1912378.3000	1010243.3121
6581+48.75	50.95' RT.	419	1912378.4196	1010233.3128
6580+64.06	51.14' RT.	420	1912293.7334	1010232.4827
6580+64.06	61.14' RT.	421	1912293.6139	1010242.4820
6580+31.46	61.21' RT.	422	1912261.0126	1010242.1624
6579+72.67	61.33' RT.	423	1912202.2281	1010241.5862
6579+72.67	51.33' RT.	424	1912202.3476	1010231.5869

LINE TABLE

LINE	BEARING	DISTANCE
L1	S 88°00'48" E	10.00'
L2	S 00°33'42" W	32.71'
L3	N 89°18'55" W	10.00'
L4	N 00°33'42" W	32.93'
L5	N 00°33'42" E	32.38'
L6	S 89°18'55" E	10.00'
L7	S 00°33'42" W	32.60'
L8	N 88°00'48" W	10.00'
L9	S 00°33'42" W	58.79'
L10	N 89°18'55" W	10.00'
L11	N 00°33'42" E	59.01'

FOR INFORMATION ONLY

RECEIVED
MAR 18 2011
PLATS & LEGALS

STATE OF ILLINOIS)
) SS
 COUNTY OF WILL)
 THIS IS TO CERTIFY THAT I, RONALD F. HODGEN, AN ILLINOIS PROFESSIONAL LAND SURVEYOR, (WE, RUETTIGER, TONELLI & ASSOCIATES, AN ILLINOIS PROFESSIONAL DESIGN FIRM LAND SURVEYING CORPORATION, NUMBER 89,) HAVE SURVEYED THE PLAT OF HIGHWAYS SHOWN HEREON IN SECTIONS 29, TOWNSHIP 40 NORTH, RANGE 9 EAST OF THE THIRD PRINCIPAL MERIDIAN, DUPAGE COUNTY, THAT THE SURVEY IS TRUE AND COMPLETE AS SHOWN TO THE BEST OF MY KNOWLEDGE AND BELIEF, THAT THE PLAT CORRECTLY REPRESENTS SAID SURVEY, THAT ALL MONUMENTS FOUND AND ESTABLISHED ARE OF PERMANENT QUALITY AND OCCUPY THE POSITIONS SHOWN THEREON AND THAT THE MONUMENTS ARE SUFFICIENT TO ENABLE THE SURVEY TO BE RETRACED, MADE FOR THE DEPARTMENT OF TRANSPORTATION, STATE OF ILLINOIS.

RUETTIGER, TONELLI & ASSOCIATES, INC.
 Land Surveyors/Engineers/Planners/Landscape Architects/G.I.S. Consultants
 2174 ONEIDA STREET
 JOLIET, ILLINOIS 60435
 PH. (815) 744-5600 FAX (815) 744-0101

PLAT OF HIGHWAYS
 STATE OF ILLINOIS
 DEPARTMENT OF TRANSPORTATION
 F.A.P. 307 (IL ROUTE 64)
 SECTION: KAUTZ-IL RT. 59 COUNTY: DUPAGE/KANE
 PROJECT JOB NO.: R-91-052-01
 STATION 6577+69.34 TO STATION 6606+23.84
 SCALE: 1"=60' SHEET 9g OF 19g
 BUREAU OF LAND ACQUISITION
 201 WEST CENTER COURT
 SCHAUMBURG, ILLINOIS 60196

DATED AT _____, ILLINOIS THIS _____ DAY OF _____, 20____ A.D.
 ILLINOIS PROFESSIONAL LAND SURVEYOR NO. 2630
 LICENSE EXPIRATION DATE: 11-30-2012
 THIS PROFESSIONAL SERVICE CONFORMS TO THE CURRENT ILLINOIS MINIMUM STANDARDS FOR A BOUNDARY SURVEY.

PARCEL NUMBER	OWNER	TOTAL HOLDINGS ACRES	PART TAKEN ACRES	AREA IN EXISTING R.O.W. ACRES	REMAINDER AREA ACRES	EASEMENT ACRES	AREA SQUARE FEET	EASEMENT PURPOSE	PERMANENT INDEX NUMBER	PROPERTY ACQUIRED BY
IEA0012	JAG CROSSROADS, LLC	2.065	0.165	0.138	1.900	TE-A-0.008 TE-B-0.008	N/A	CONST.	01-29-304-007	
IEA0013	MASONITE CORPORATION, A DELAWARE CORPORATION	11.418	0.289	0.241	11.129	0.013	N/A	CONST.	01-29-304-009 01-29-304-010	