

NOTE:
UNLESS NOTED OTHERWISE, ALL STATIONS AND OFFSETS USED
ARE TAKEN FROM EITHER EXISTING EB AND WB I-290 BASELINES

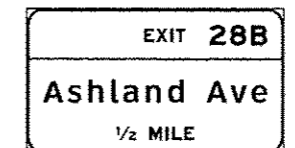
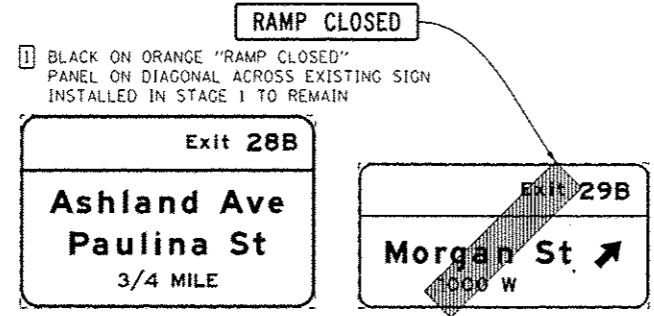
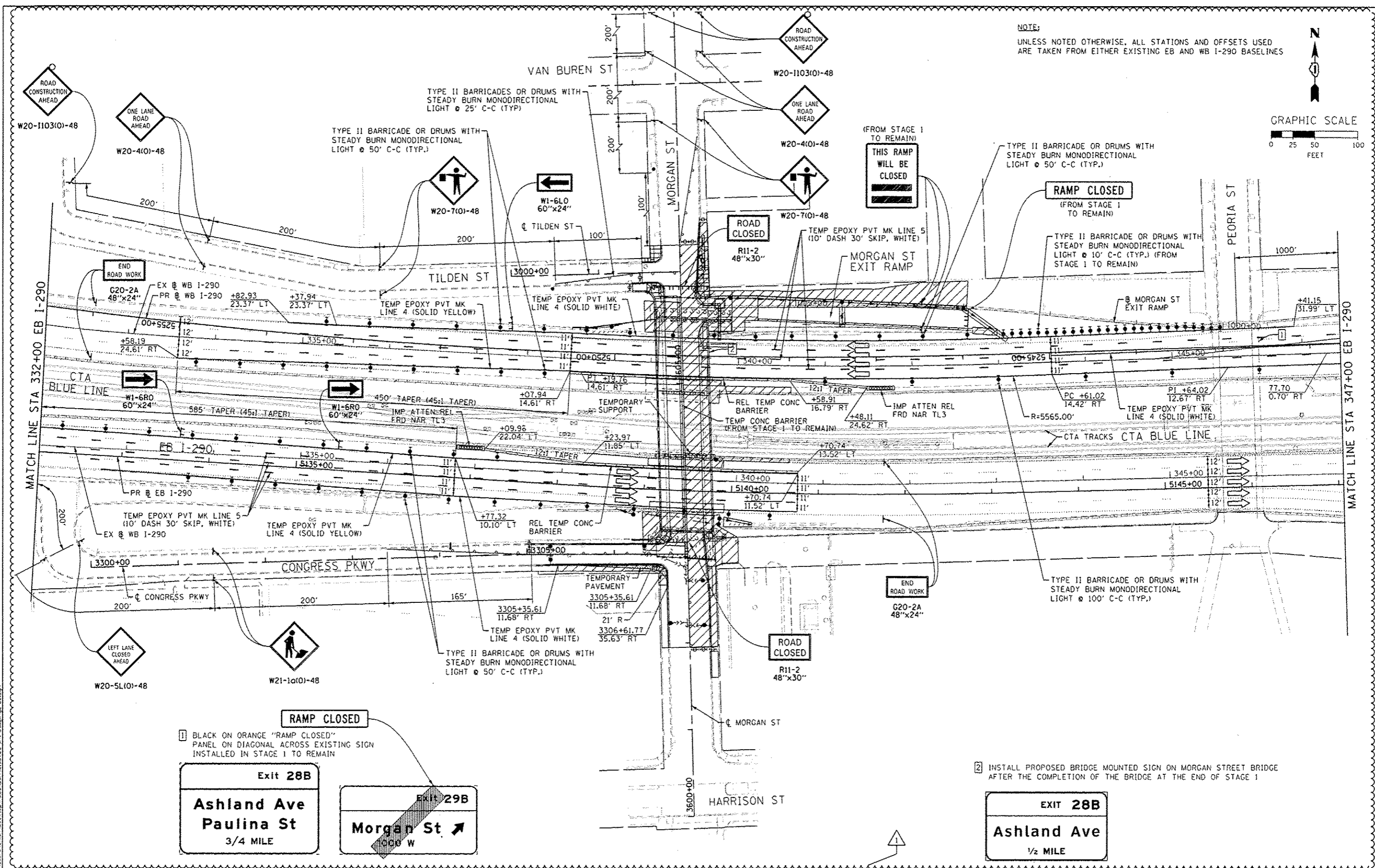
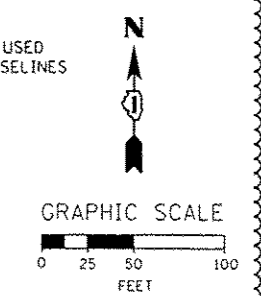

1 BLACK ON ORANGE "RAMP CLOSED" PANEL ON DIAGONAL ACROSS EXISTING SIGN INSTALLED IN STAGE 1 TO REMAIN

2 INSTALL PROPOSED BRIDGE MOUNTED SIGN ON MORGAN STREET BRIDGE AFTER THE COMPLETION OF THE BRIDGE AT THE END OF STAGE 1

FILE PATH: C:\Users\chua\OneDrive\Desktop\60625\60625-1\1-5\60625-02.dgn

<p>303 EAST WACKER DRIVE, SUITE 1400 CHICAGO, IL 60601-3216 PHONE: (312) 315-1700 FAX: (312) 315-4800</p>	DIB8M25-sh1-staging2-02.dgn USER NAME: chua PLOT SCALE: 50.0000 1/4 in. PLOT DATE: 7/16/2013	DESIGNED - OPS DRAWN - PHP CHECKED - DBM DATE - 6/17/2013	REVISED - 7/19/2013 REVISED - REVISED - REVISED -	STATE OF ILLINOIS DEPARTMENT OF TRANSPORTATION	SUGGESTED STAGES OF CONSTRUCTION AND TRAFFIC CONTROL STAGE 2		F.A.I. RTE.: 90/94/290 SECTION: 2013-00TR COUNTY: COOK CONTRACT NO.: 60W25	TOTAL SHEETS: 317 SHEET NO.: 64	
					SCALE: 1" = 50' SHEET 2 OF 7 SHEETS STA. TO STA.	ILLINOIS FED. AID PROJECT			