

GENERAL NOTES		WATER LEVEL DATA	
Begin Drilling	03-28-2013	Complete Drilling	03-29-2013
Drilling Contractor	Wang Testing Services	Drill Rig	B-57 TMR
Driller	P& Logger	Checked by	C. Marin
Drilling Method	3.25" HSA to 8.5', Mud Rotary 8.5' thereafter, boring backfilled upon completion		
While Drilling	NA	At Completion of Drilling	NA
Time After Drilling	NA	Depth to Water	NA

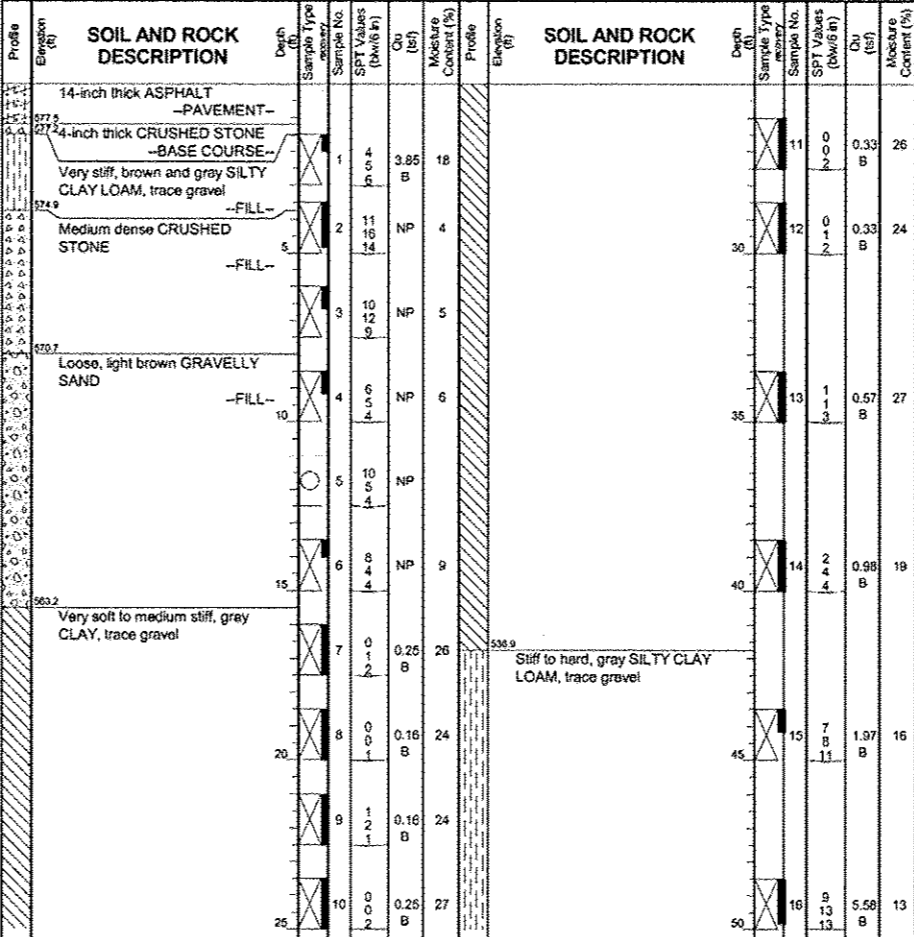

GENERAL NOTES		WATER LEVEL DATA	
Begin Drilling	04-01-2013	Complete Drilling	04-01-2013
Drilling Contractor	Wang	Drill Rig	D-50 TMR
Driller	R&N Logger	Checked by	C. Marin
Drilling Method	2.25" SSA to 10', Mud Rotary 10' thereafter		
While Drilling	DRY	At Completion of Drilling	NA
Time After Drilling	NA	Depth to Water	NA

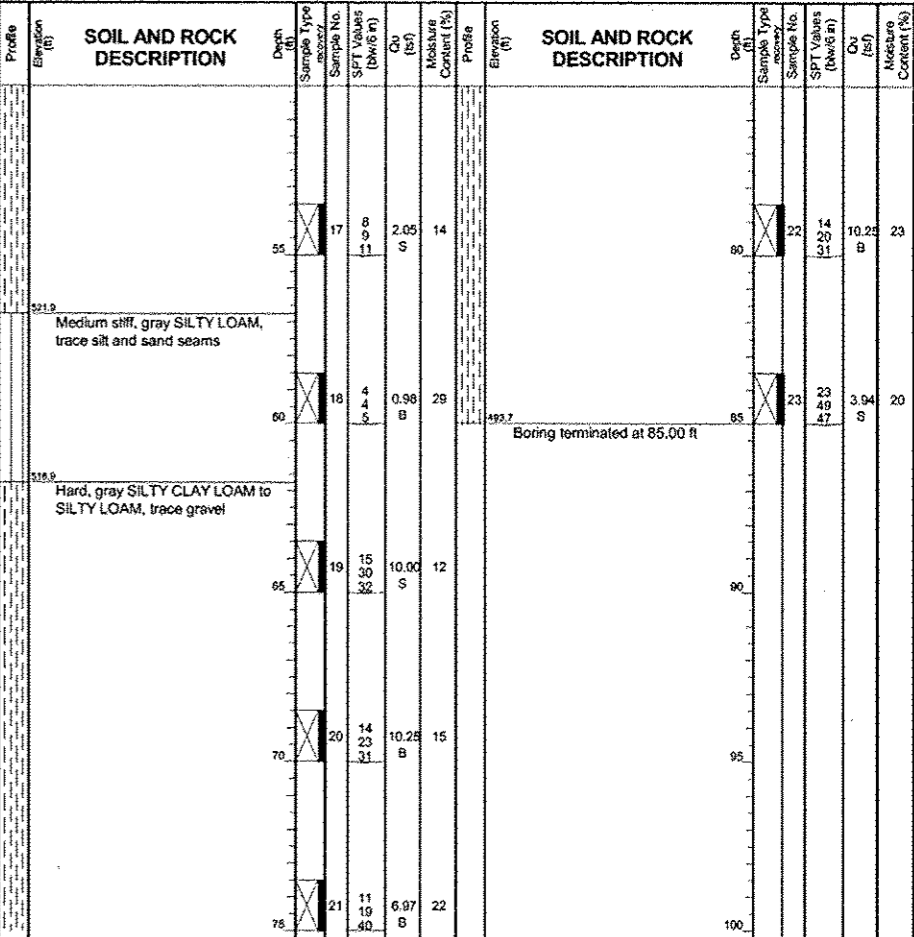

GENERAL NOTES		WATER LEVEL DATA	
Begin Drilling	04-01-2013	Complete Drilling	04-01-2013
Drilling Contractor	Wang	Drill Rig	D-50 TMR
Driller	R&N Logger	Checked by	C. Marin
Drilling Method	2.25" SSA to 10', Mud Rotary 10' thereafter		
While Drilling	DRY	At Completion of Drilling	NA
Time After Drilling	NA	Depth to Water	NA

FILE NAME: I:\V7298\7298_21 - Circle Interchange Tunnel Bulkheading\CADD\CADD SHEETS\7298_20 - soilborings.dwg



USER NAME = rge11	DESIGNED -	REVISED -
PLOT SCALE = 2:0.0000 1' / in.	DRAWN -	REVISED -
PLOT DATE = 4/12/2013	CHECKED -	REVISED -
	DATE -	REVISED -

STATE OF ILLINOIS
DEPARTMENT OF TRANSPORTATION

SCALE:		SHEET NO.	OF SHEETS	STA.	TO STA.
---------------	--	------------------	------------------	-------------	----------------

F.A.T. RTE.	SECTION	COUNTY	TOTAL SHEETS	SHEET NO.
90/94	0101.6-2P-1-3 (13)	COOK	37	25
CONTRACT NO. 60W36				
FED. ROAD DIST. NO. 1 ILLINOIS FED. AID PROJECT				