

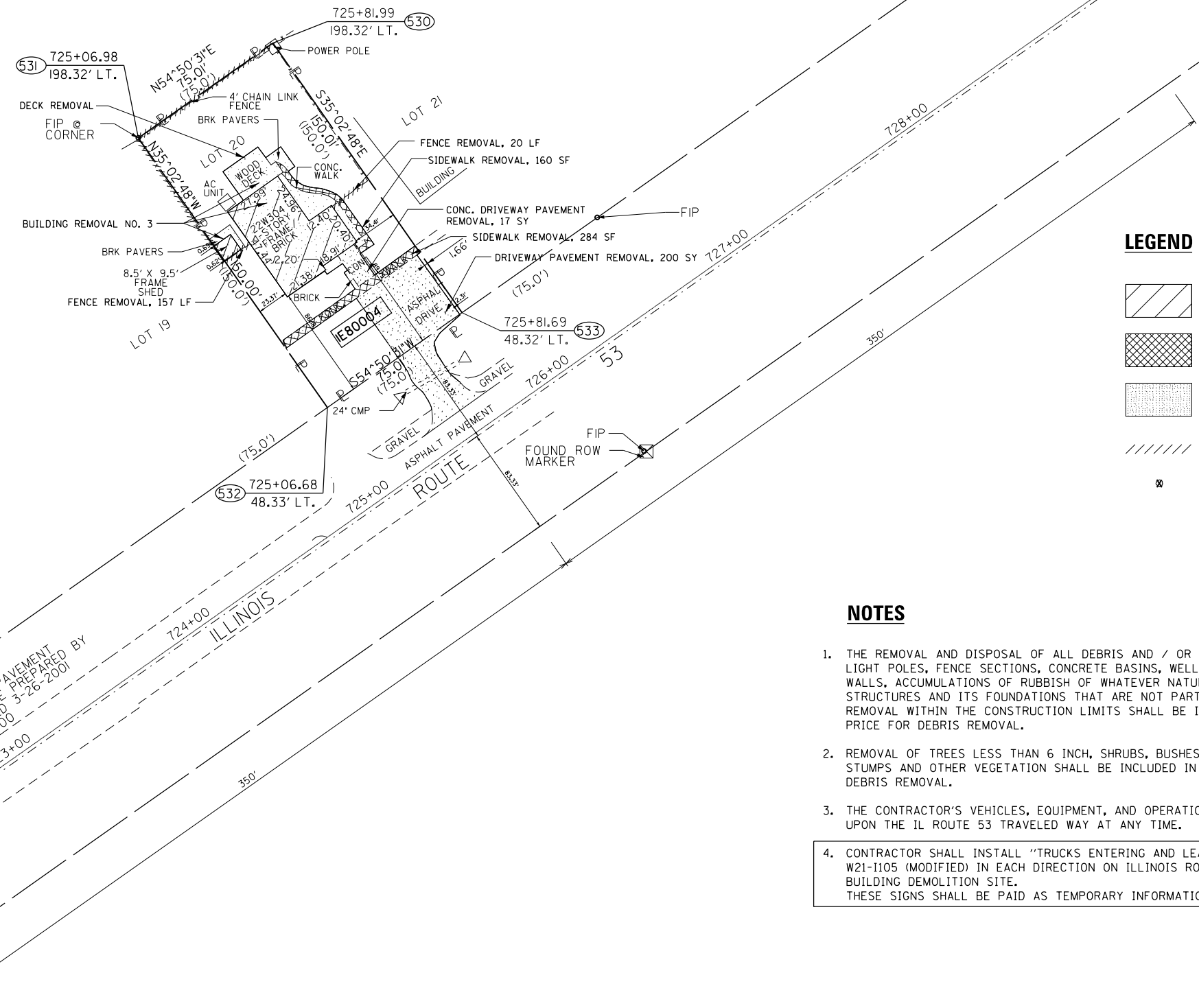





FENCE REMOVAL SCHEDULE		
LOC. NO.	FENCE TYPE AND DESCRIPTION	QUANTITY (FT.)
1	6-FOOT WOOD FENCE	168
2	COMBINATION 4-FOOT CHAIN LINK FENCE WITH 2-FOOT WOOD TRIM AND 3-FOOT WOOD PICKET FENCE	202
3	4-FOOT CHAIN LINK FENCE	177

TRUCKS ENTERING AND LEAVING HIGHWAY
W21-1105 (MODIFIED)
48" X 48"



LEGEND

-  - BUILDING REMOVAL
-  - SIDEWALK REMOVAL
-  - DRIVEWAY PAVEMENT REMOVAL
-  - LINEAL REMOVAL
-  - TREE REMOVAL

NOTES

1. THE REMOVAL AND DISPOSAL OF ALL DEBRIS AND / OR OBJECTS, INCLUDING LIGHT POLES, FENCE SECTIONS, CONCRETE BASINS, WELL HEADS, CONCRETE WALLS, ACCUMULATIONS OF RUBBISH OF WHATEVER NATURE AND ANY OTHER STRUCTURES AND ITS FOUNDATIONS THAT ARE NOT PART OF THE BUILDING REMOVAL WITHIN THE CONSTRUCTION LIMITS SHALL BE INCLUDED IN THE UNIT PRICE FOR DEBRIS REMOVAL.
2. REMOVAL OF TREES LESS THAN 6 INCH, SHRUBS, BUSHES, SAPLINGS, WEEDS, STUMPS AND OTHER VEGETATION SHALL BE INCLUDED IN THE UNIT PRICE FOR DEBRIS REMOVAL.
3. THE CONTRACTOR'S VEHICLES, EQUIPMENT, AND OPERATIONS MAY NOT ENCROACH UPON THE IL ROUTE 53 TRAVELED WAY AT ANY TIME.
4. CONTRACTOR SHALL INSTALL "TRUCKS ENTERING AND LEAVING HIGHWAY" SIGNS, W21-1105 (MODIFIED) IN EACH DIRECTION ON ILLINOIS ROUTE 53 APPROACHING BUILDING DEMOLITION SITE. THESE SIGNS SHALL BE PAID AS TEMPORARY INFORMATION SIGNING.

TRUCKS ENTERING AND LEAVING HIGHWAY
W21-1105 (MODIFIED)
48" X 48"

FILE NAME =	USER NAME = marczyk	DESIGNED -	REVISED -	STATE OF ILLINOIS DEPARTMENT OF TRANSPORTATION	BUILDING DEMOLITION PLAN			F.A.P. RTE.	SECTION	COUNTY	TOTAL SHEETS	SHEET NO.
et:\pw\work\p\id\marczyk\4034217\0136713-shr-deta1.s.dgn		DRAWN -	REVISED -		22W304 ROUTE 53, GLEN ELLYN, IL 60137 (LOCATION 3)			870	2013-037DM	DUPAGE	13	6
PLOT SCALE = 100.0000' / 1" =		CHECKED -	REVISED -		SCALE: 1"=60'	SHEET NO. 3 OF 3 SHEETS	STA.	TO STA.	CONTRACT NO. 60W74			
PLOT DATE = 5/24/2013		DATE -	REVISED -		ILLINOIS FED. AID PROJECT							