

BY	DATE
FINAL SURVEY	SURVEYED
NOTE BOOK	PLOTTED
NO.	TEMPLATE
	AREAS CHECKED

BY	DATE
ORIGINAL SURVEY	SURVEYED
NOTE BOOK	PLOTTED
NO.	TEMPLATE
	AREAS CHECKED

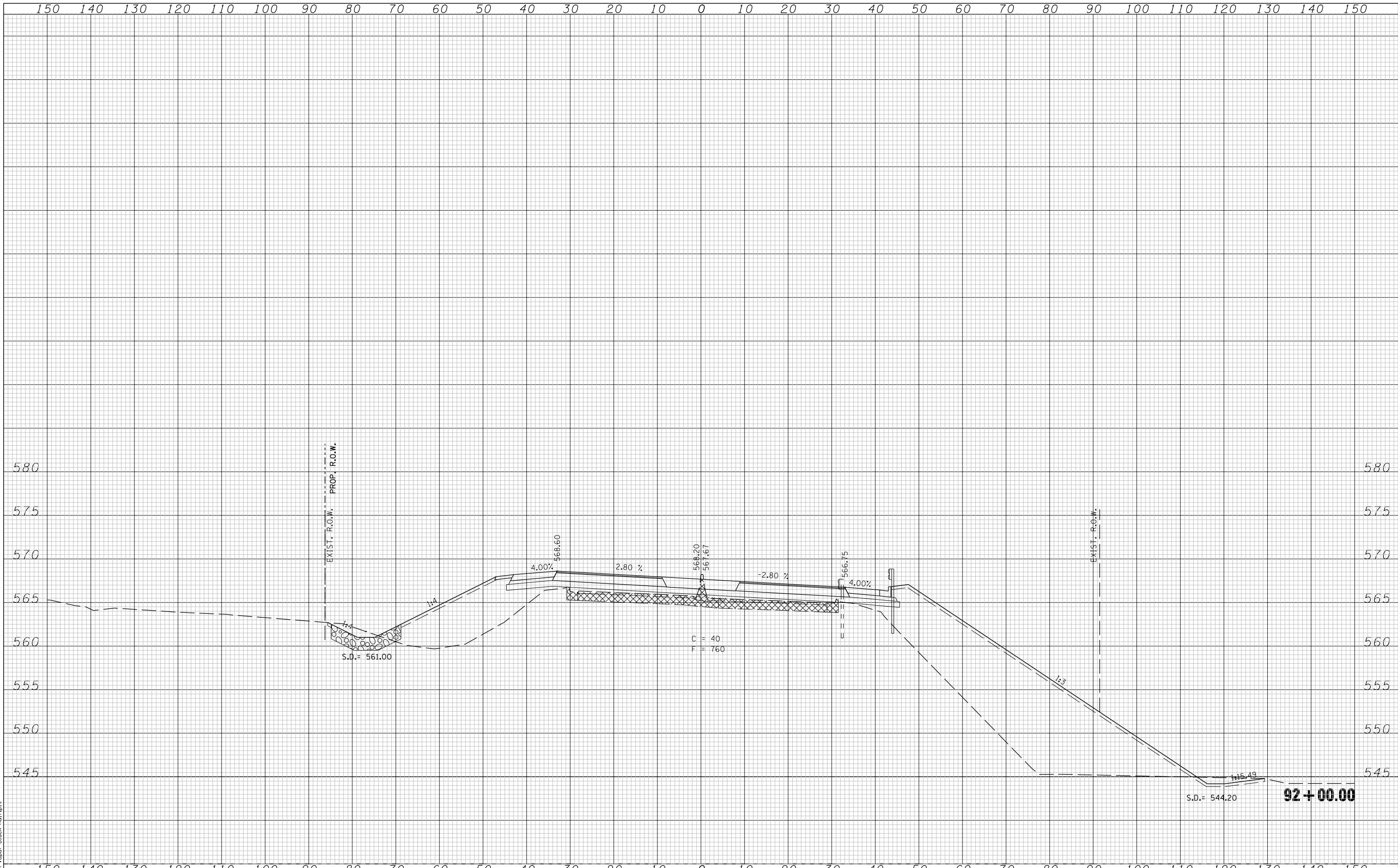

LAST SAVED = 5/23/2013
 PEN TABLE = 18-Half-163
 PLOT DRIVER = P:\1738pd\Black-Half.plt

FILE NAME =	USER NAME = jepettibone
t:\06103\cad\1\plans\097_0672789-Sht-XSht-Bus55.dgn	
PLOT SCALE = 20.0000' / IN.	
PLOT DATE = 5/23/2013 10:41:14 AM	

DESIGNED -	REVISED -
DRAWN -	REVISED -
CHECKED -	REVISED -
DATE -	REVISED -

**STATE OF ILLINOIS
 DEPARTMENT OF TRANSPORTATION**

CROSS SECTIONS - BUSINESS LOOP 55

SCALE: 1"=10'H 5'V SHEET NO. 10 OF 33 SHEETS STA. 92+00.00 TO STA. 92+00.00

F.A.U. RTE.	SECTION	COUNTY	TOTAL SHEETS	SHEET NO.
7706	23(B-1)	LOGAN	179	154
BUS. LOOP 55 OVER SALT CREEK			CONTRACT NO. 72789	
FED. ROAD DIST. NO. ILLINOIS FED. AID PROJECT				