

**STATE OF ILLINOIS**  
**DEPARTMENT OF TRANSPORTATION**  
**DIVISION OF HIGHWAYS**  
**PROPOSED**  
**CONTRACT MAINTENANCE**

**FAP 666 /SBI 24 (SANDHILL RD/JOHNS RD)**  
**D6 SEAL COAT SANG. CO.2014-1**

**SANGAMON COUNTY**

C-96-061-13

FOR INDEX OF SHEETS, SEE SHEET NO. 2

F.A.P. S.B.I.	SECTION	COUNTY	TOTAL SHEETS	SHEET NO.
666/24	D6 SEAL COAT SANG. CO.2014-1	SANGAMON	5	1
FED. ROAD DIST. NO. -		ILLINOIS	CONTRACT NO. 72G25	

D-96-061-13

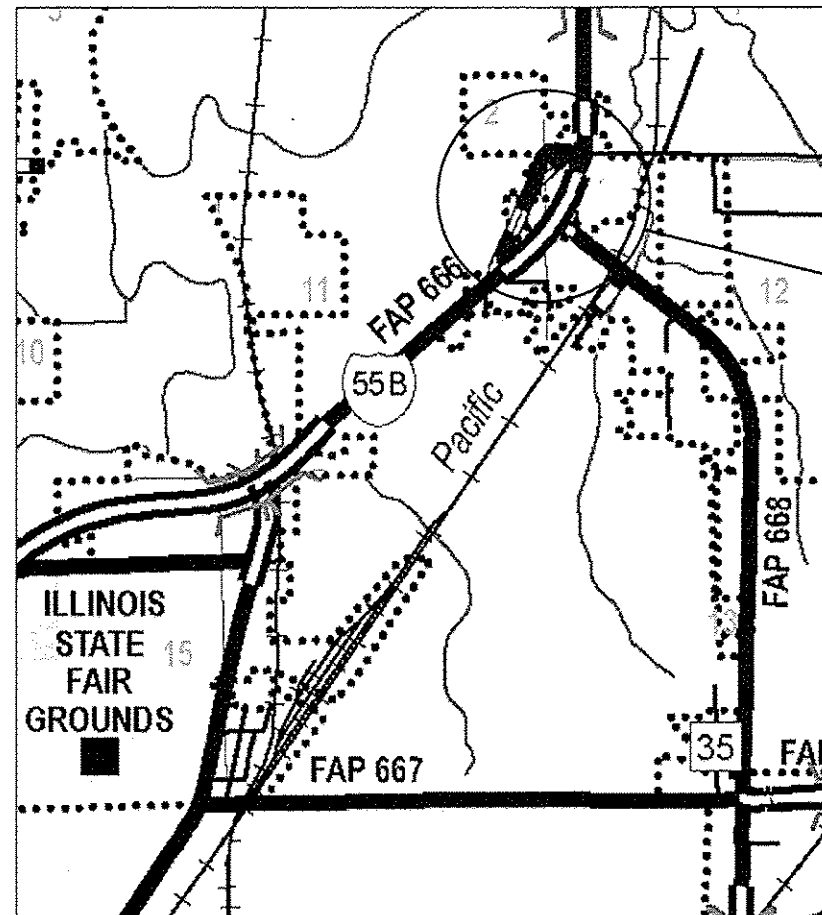

PROJECT  
LOCATION

ADT = 100  
 SU = 10  
 MU = 10

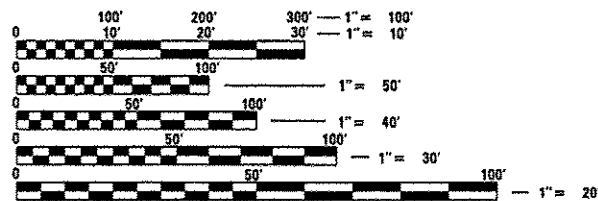

FULL SIZE PLANS HAVE BEEN PREPARED USING STANDARD ENGINEERING SCALES. REDUCED SIZED PLANS WILL NOT CONFORM TO STANDARD SCALES. IN MAKING MEASUREMENTS ON REDUCED PLANS, THE ABOVE SCALES MAY BE USED.

J.U.L.I.E.  
 JOINT UTILITY LOCATION INFORMATION FOR EXCAVATION  
 1-800-892-0123  
 OR 811

PLAN AND CONTRACT TECHNICIAN  
 TIMOTHY SHARP (217)782-7743

CONTRACT NO. 72G25

STATE OF ILLINOIS  
 DEPARTMENT OF TRANSPORTATION  
 DIVISION OF HIGHWAYS

SUBMITTED May 22 2013  
Ron Z. Drukle  
 DEPUTY DIRECTOR OF HIGHWAYS, REGION ENGINEER

June 28 2013  
John D. Baranzello, PE, Ia  
 acting ENGINEER OF DESIGN AND ENVIRONMENT

June 28 2013  
Omer Osman, PE, Ia  
 DIRECTOR OF HIGHWAYS, CHIEF ENGINEER

**PRINTED BY THE AUTHORITY  
 OF THE STATE OF ILLINOIS**

INDEX OF SHEETS

1. COVER
2. INDEX OF SHEETS, GENERAL NOTES, AND HIGHWAY STANDARDS
3. SUMMARY OF QUANTITIES
4. LOCATION MAP
5. TYPICAL SECTIONS

HIGHWAY STANDARDS

- 701001-02 OFF-RD OPERATIONS, 2L, 2W, MORE THAN 15' AWAY FROM EDGE OF PAVEMENT  
 701501-06 URBAN LANE CLOSURE 2L, 2W, UNDIVIDED  
 701901-02 TRAFFIC CONTROL DEVICES  
 780001-03 TYPICAL PAVEMENT MARKINGS

GENERAL NOTES

1. ANY REFERENCE TO THE STANDARDS THROUGHOUT THE PLANS SHALL BE INTERPRETED TO BE THE LATEST STANDARDS OF THE DEPARTMENT AS INCLUDED IN THE PLANS.
2. NO EXCAVATION IS ANTICIPATED ON THIS PROJECT. SHOULD ANY EXCAVATION BE REQUIRED, J.U.L.I.E. SHALL BE NOTIFIED A MINIMUM OF 48 HOURS IN ADVANCE (800) 892-0123.
3. THE AGGREGATE GRADATION FOR THE A-1 BITUMINOUS SURFACE TREATMENT SHALL BE CA-16 OR CA-20.
4. AGGREGATE FOR THE A-1 BITUMINOUS SURFACE TREATMENT SHALL BE CRUSHED LIMESTONE.
5. SHORT-TERM PAVEMENT MARKING SHALL BE PAINT - TAPE WILL NOT BE ALLOWED.
6. PERMANENT PAVEMENT MARKINGS SHALL NOT BE APPLIED UNTIL 10 DAYS AFTER THE AGGREGATE HAS BEEN APPLIED.

<b>STATE OF ILLINOIS DEPARTMENT OF TRANSPORTATION DIVISION OF HIGHWAYS DISTRICT 6</b>	
EXAMINED <u>5/20</u> 20 <u>13</u>	<u>Bill M. Ben</u> ENGINEER OF OPERATIONS
EXAMINED <u>APRIL 26</u> 20 <u>13</u>	<u>Jimmy J. J.</u> ENGINEER OF PROJECT IMPLEMENTATION
EXAMINED <u>April 30</u> 20 <u>13</u>	<u>ORMI</u> ENGINEER OF PROGRAM DEVELOPMENT

FILE NAME *	USER NAME * anorptd	DESIGNED -	REVISED -	STATE OF ILLINOIS DEPARTMENT OF TRANSPORTATION	INDEX OF SHEETS, HIGHWAY STANDARDS AND GENERAL NOTES	F.A.P. S.B.I.	SECTION	COUNTY	TOTAL SHEETS	SHEET NO.
S:\CONTRMAINT_CAD\72625\IND-STD-SIGN.dgn		DRAWN -	REVISED -			666/24	06 SEAL COAT SANG. CO.2014-1	SANGAMON	5	2
Default	PLOT SCALE = 1.0000" / In.	CHECKED -	REVISED -		SCALE:					
	PLOT DATE = May-21-2013 06:33:54AM	DATE -	REVISED -		SHEET 1 OF 1 SHEETS					CONTRACT NO. 72625
					STA. TO STA.					ILLINOIS FED. AID PROJECT



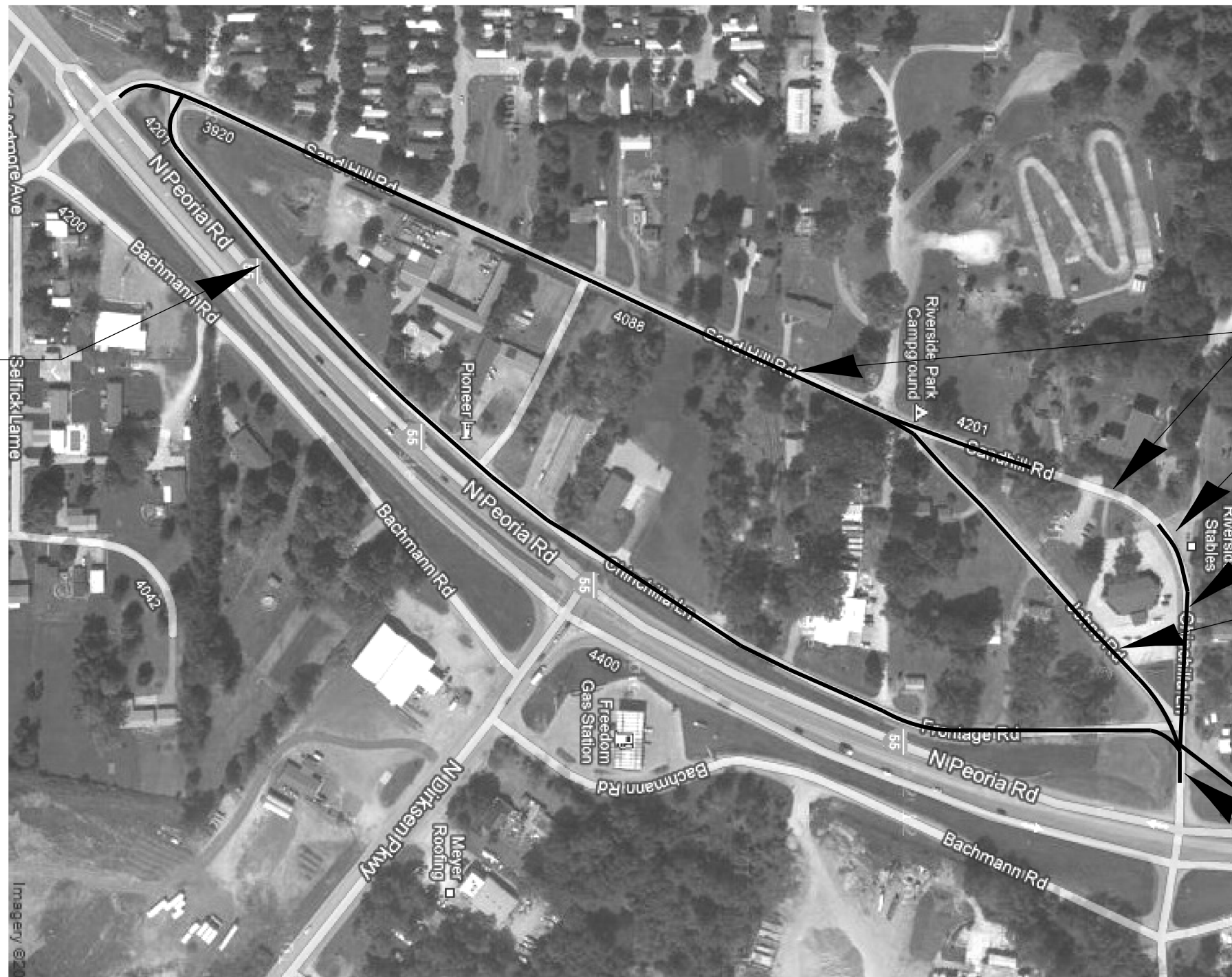

CHINCHILLA  
LANE 2,345 FT  
18 FT WIDE

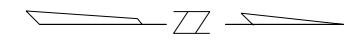

OMISSION  
176 FT

SANDHILL ROAD  
1,762 FT  
18 FT WIDE

CHINCHILLA  
LANE 264 FT  
18 FT WIDE

JOHNS ROAD  
795 FT  
18 FT WIDE

JOHNS ROAD  
175 FT  
18 FT WIDE

SANDHILL ROAD  
150 FT  
18 FT WIDE

FILE NAME = S:\CONTRMAINT\CAD\72G25\location-map.dgn	USER NAME = sharptd	DESIGNED -	REVISED -	STATE OF ILLINOIS DEPARTMENT OF TRANSPORTATION	LOCATION MAP		F.A.P. S.B.I.	SECTION	COUNTY	TOTAL SHEETS	SHEET NO.		
Default	PLOT SCALE = 1.0000' / in.	DRAWN -	REVISED -		SCALE:	SHEET 1 OF 1 SHEETS	STA.	TO STA.	666/24	D6 SEAL COAT SANG. CO.2014-1	SANGAMON	5	2
	PLOT DATE = May-23-2013 07:04:26AM	CHECKED -	REVISED -		CONTRACT NO. 72G25								
		DATE -	REVISED -		ILLINOIS FED. AID PROJECT								

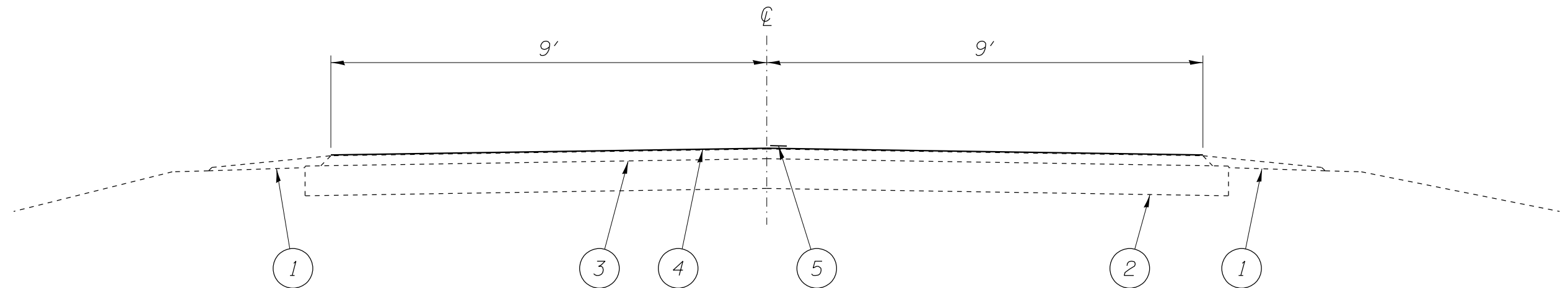

SANDHILL ROAD  
 JOHNS ROAD  
 CHINCHILLA LANE  
 BACHMANN ROAD

**L E G E N D**

- 1 - EXIST. AGGREGATE SHOULDERS, TYPE B
- 2 - EXIST. STABILIZED OR CONCRETE BASE COURSE
- 3 - EXIST. BITUMINOUS SURFACE
- 4 - PROP. BITUMINOUS SURFACE TREATMENT (CLASS A-1)
- 5 - PROP. PAINT PAVEMENT MARKING - LINE 5"

FILE NAME = S:\CONTRMAINT_CAD\72025\typsect.dgn	USER NAME = sharptd	DESIGNED -	REVISED -	STATE OF ILLINOIS DEPARTMENT OF TRANSPORTATION	TYPICAL SECTIONS			F.A.P. S.B.I.	SECTION	COUNTY	TOTAL SHEETS	SHEET NO.
Default	PLOT SCALE= 3.0000' / in.	DRAWN -	REVISED -					666/24	D6 SEAL COAT SANG. CO.2014-1	SANGAMON	5	5
	PLOT DATE = May-23-2013 07:05:15AM	CHECKED -	REVISED -		SCALE:	SHEET 1	OF 1	SHEETS	STA.	TO STA.	ILLINOIS FED. AID PROJECT	
		DATE -	REVISED -		CONTRACT NO. 72025							