NOTES:

1. FOR ADDITIONAL REMOVAL ITEMS, SEE DRAINAGE AND UTILITY DRAWINGS, PAVEMENT MARKING AND SIGNING DRAWINGS AND SCHEDULE DRAWINGS.

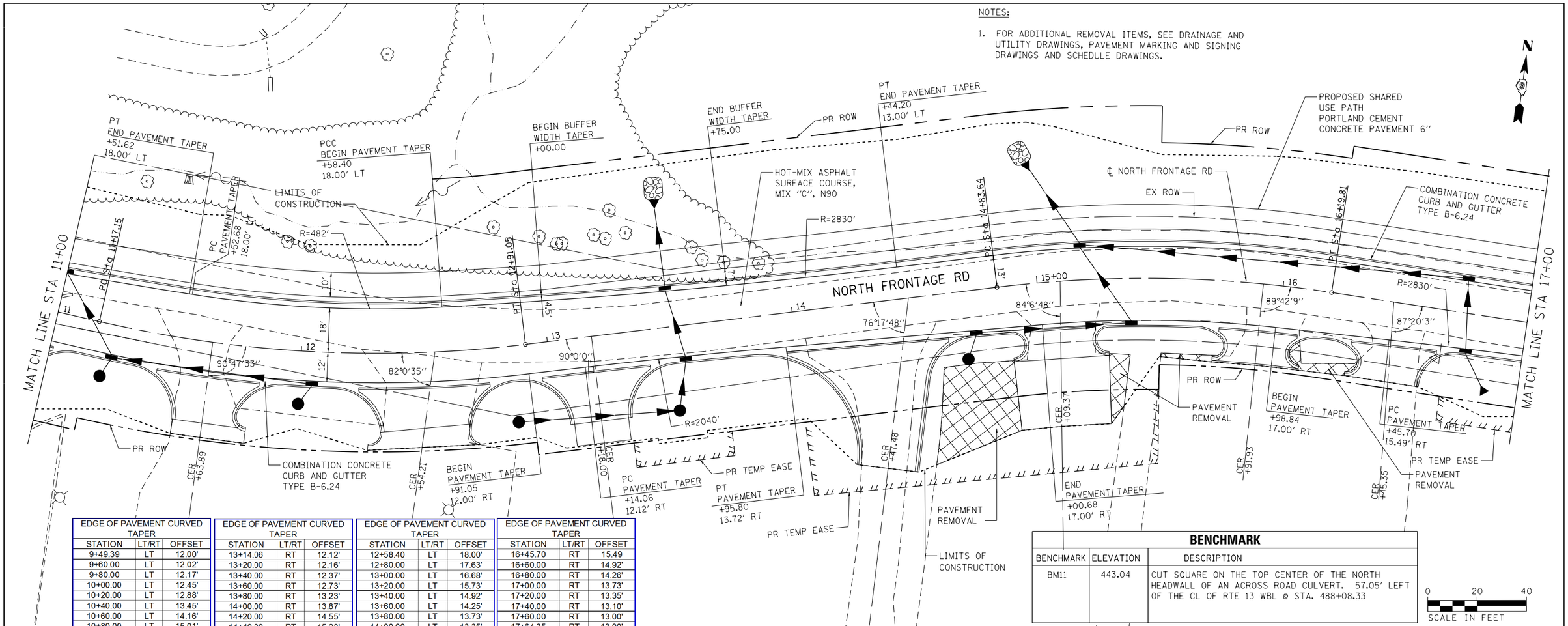

EDGE OF PAVEMENT CURVED TAPER		
STATION	LT/RT	OFFSET
9+49.39	LT	12.00'
9+60.00	LT	12.02'
9+80.00	LT	12.17'
10+00.00	LT	12.45'
10+20.00	LT	12.88'
10+40.00	LT	13.45'
10+60.00	LT	14.16'
10+80.00	LT	15.01'
11+00.00	LT	16.01'
11+20.00	LT	17.13'
11+40.00	LT	17.87'
11+51.62	LT	18.00'

EDGE OF PAVEMENT CURVED TAPER		
STATION	LT/RT	OFFSET
13+14.06	RT	12.12'
13+20.00	RT	12.16'
13+40.00	RT	12.37'
13+60.00	RT	12.73'
13+80.00	RT	13.23'
14+00.00	RT	13.87'
14+20.00	RT	14.55'
14+40.00	RT	15.23'
14+60.00	RT	15.91'
14+80.00	RT	16.60'
15+00.00	RT	17.00'

EDGE OF PAVEMENT CURVED TAPER		
STATION	LT/RT	OFFSET
12+58.40	LT	18.00'
12+80.00	LT	17.63'
13+00.00	LT	16.68'
13+20.00	LT	15.73'
13+40.00	LT	14.92'
13+60.00	LT	14.25'
13+80.00	LT	13.73'
14+00.00	LT	13.35'
14+20.00	LT	13.10'
14+40.00	LT	13.01'
14+44.20	LT	13.00'

EDGE OF PAVEMENT CURVED TAPER		
STATION	LT/RT	OFFSET
16+45.70	RT	15.49
16+60.00	RT	14.92'
16+80.00	RT	14.26'
17+00.00	RT	13.73'
17+20.00	RT	13.35'
17+40.00	RT	13.10'
17+60.00	RT	13.00'
17+64.35	RT	13.00'

BENCHMARK

BENCHMARK	ELEVATION	DESCRIPTION
BM11	443.04	CUT SQUARE ON THE TOP CENTER OF THE NORTH HEADWALL OF AN ACROSS ROAD CULVERT. 57.05' LEFT OF THE CL OF RTE 13 WBL @ STA. 488+08.33

0 20 40
SCALE IN FEET

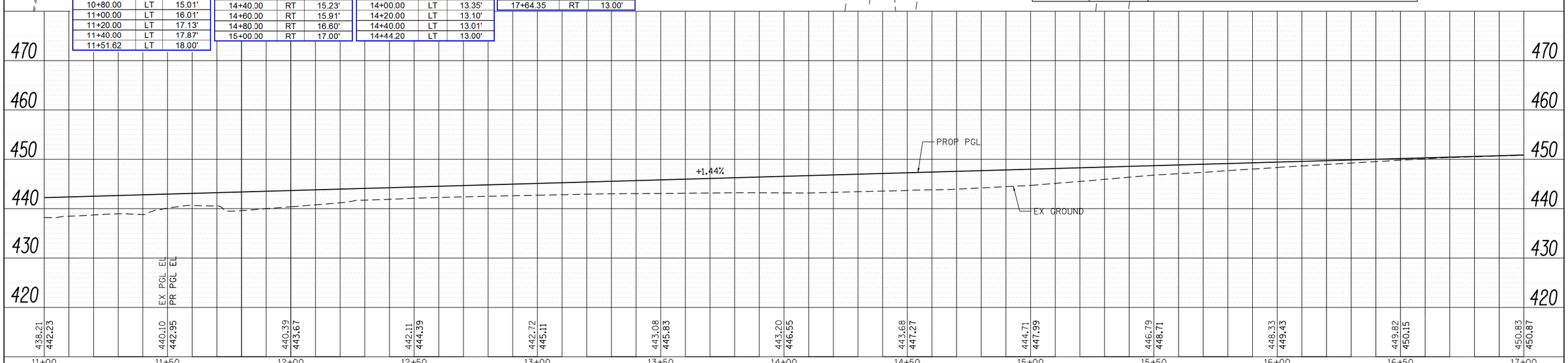

PLAN — SURVEYED / PLOTTED / DRAWN / CHECKED / R/W CHECKED / CADD FILE NAME — NOTE BOOK NO. — BY — DATE

PROFILE — SURVEYED / PLOTTED / DRAWN / CHECKED / BM. NOTED / STRUCTURE NOTAT'NS CHK'D — NOTE BOOK NO. — BY — DATE

FILE NAME = D978258-sht-plnprf-25.dgn	USER NAME = mfox	DESIGNED - KN	REVISED -	STATE OF ILLINOIS DEPARTMENT OF TRANSPORTATION
CH2MHILL®		DRAWN - AS	REVISED -	
	PLOT SCALE = 40.0000 ' / in.	CHECKED -	REVISED -	
	PLOT DATE = 1/31/2013	DATE -	REVISED -	

ROADWAY PLAN AND PROFILE
NORTH FRONTAGE ROAD

SCALE: | SHEET NO. 25 OF 32 SHEETS | STA. 11+00.00 TO STA. 17+00.00

F.A.P. RTE.	SECTION	COUNTY	TOTAL SHEETS	SHEET NO.
331	(1-4)R-2, N-4, TS-4	WILLIAMSON	381	121
DRAWING NO. PL-25		CONTRACT NO. 78258		
		ILLINOIS FED. AID PROJECT		