

STATE OF ILLINOIS
DEPARTMENT OF TRANSPORTATION

F.A. RTE.	SECTION	COUNTY	TOTAL SHEETS	SHEET NO.
	2025-1 WEED SPRAY	VAR	4	1
		ILLINOIS	CONTRACT NO. 66P59	

INDEX OF SHEETS

- 1 COVER SHEET
- 2 GENERAL NOTES
- 3 SUMMARY OF QUANTITIES
- 4 SCHEDULES

LIST OF ILLINOIS DOT HIGHWAY STANDARDS

000001-08	STANDARD SYMBOLS, ABBREVIATIONS AND PATTERNS
001006	DECIMAL OF AN INCH AND OF A FOOT
701101-05	OFF-ROAD OPERATIONS, MULTILANE, 15' TO 24" FROM PAVEMENT EDGE
701106-02	OFF-ROAD OPERATIONS, MULTILANE, MORE THAN 15' AWAY
701426-09	LANE CLOSURE, MULTILANE INTERMITTENT OR MOVING OPERATION, FOR SPEEDS ≥ 45 MPH
701901-09	TRAFFIC CONTROL DEVICES

PROPOSED HIGHWAY PLANS

VARIOUS ROUTES PROJECT STATE PRAIRIE WEED CONTROL & PROFESSIONAL PRESCRIBED BURN VARIOUS COUNTIES

SECTION: 2025-1 WEED SPRAY

C-93-114-24

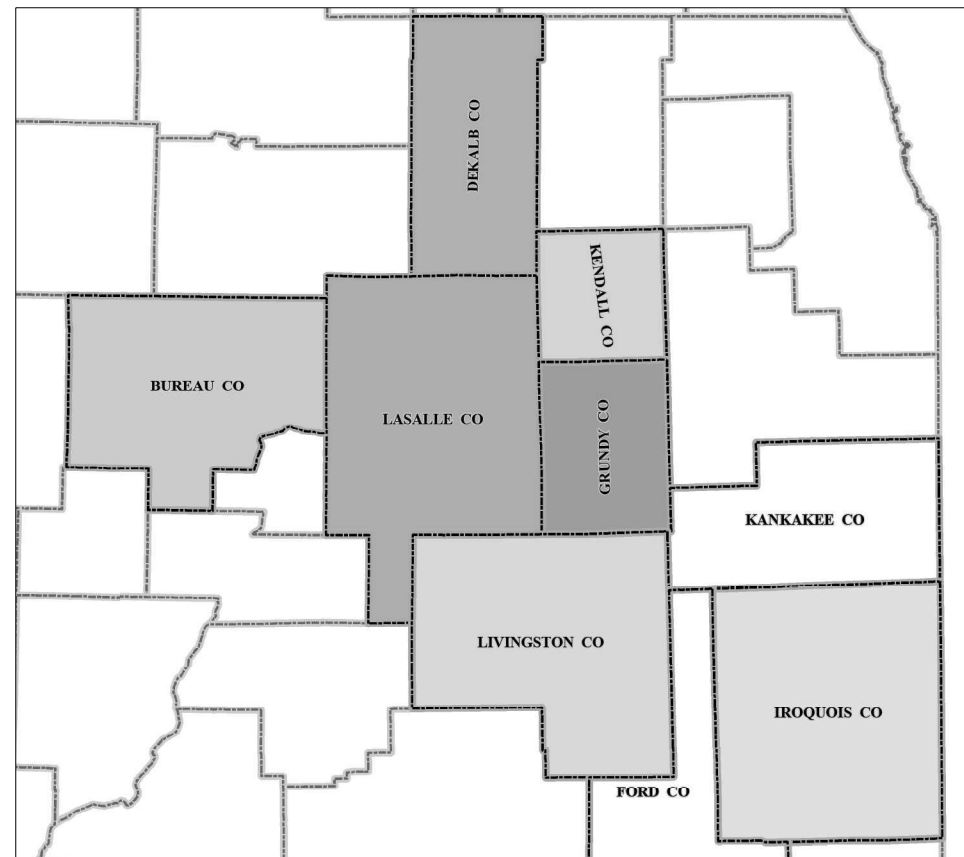
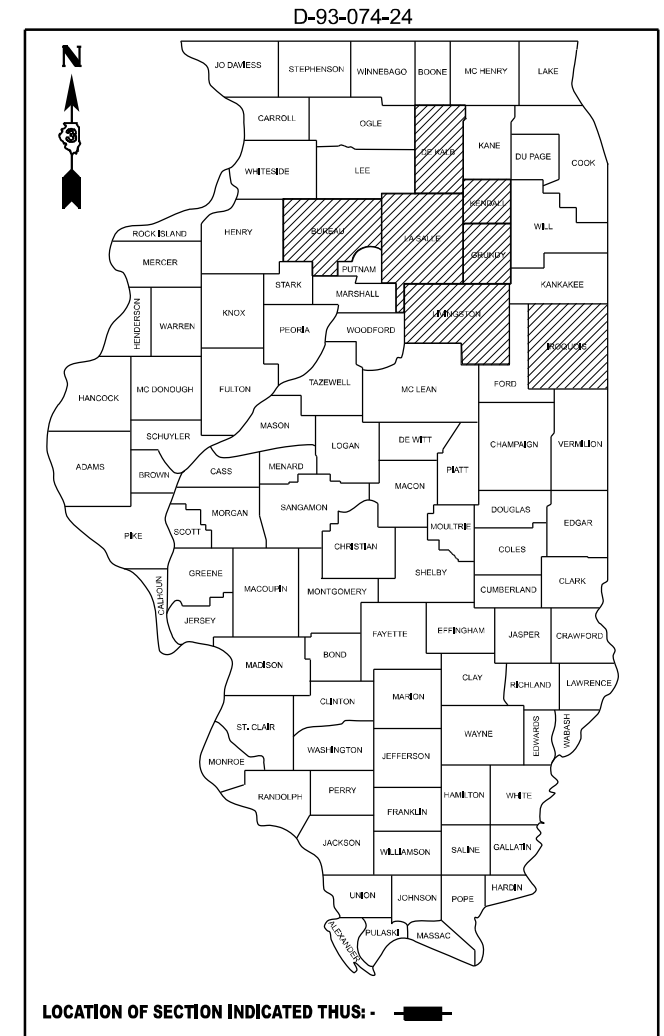

**BUREAU COUNTY
DEKALB COUNTY
LASALLE COUNTY
KENDALL COUNTY
GRUNDY COUNTY
LIVINGSTON COUNTY
IROQUOIS COUNTY**

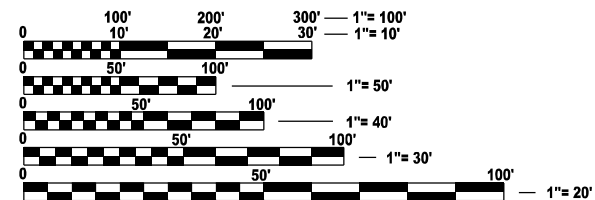

FULL SIZE PLANS HAVE BEEN PREPARED USING STANDARD ENGINEERING SCALES. REDUCED SIZED PLANS WILL NOT CONFORM TO STANDARD SCALES. IN MAKING MEASUREMENTS ON REDUCED PLANS, THE ABOVE SCALES MAY BE USED.

J.U.L.I.E.
JOINT UTILITY LOCATION INFORMATION FOR EXCAVATION
1-800-892-0123
OR 811

PROJECT ENGINEER: JOE KANNEL
UNIT CHIEF: MOHAMED YOUSIF
DISTRICT 3 NO. (815) 434-6131
CONTRACT NO. 66P59

STATE OF ILLINOIS
DEPARTMENT OF TRANSPORTATION

SUBMITTED May 13, 2024
Tisha Thompson
REGIONAL ENGINEER

June 28, 2024 *[Signature]*
ENGINEER OF DESIGN AND ENVIRONMENT

June 28, 2024 *[Signature]*
DIRECTOR OF HIGHWAYS PROJECT IMPLEMENTATION

**PRINTED BY THE AUTHORITY
OF THE STATE OF ILLINOIS**

GENERAL NOTES

1. IN ADDITION TO THIS PLAN SET, SITE MAPS OF EACH IDENTIFIED PRESCRIBED BURN LOCATION HAVE BEEN PROVIDED FOR DOWNLOAD. THE SITE MAPS PROVIDE A SUMMARIZED OVERALL ECOLOGICAL RESTORATION PLAN FOR EACH PROPOSED BURN SITE.
2. ACTUAL ACREAGES MAY VARY SLIGHTLY FROM THOSE SHOWN IN THE PLANS AND SHALL BE DETERMINED BY THE ENGINEER.
3. CONTRACTOR SHALL VERIFY SITE CONDITIONS AND INFORMATION ON DRAWINGS AND SHALL REPORT PROMPTLY ANY CONCEALED CONDITIONS, MISTAKES, DISCREPANCIES OR DEVIATIONS FROM THE INFORMATION SHOWN IN THE PLANS.
4. SECURE AND PAY FOR PERMITS, FEES AND INSPECTIONS NECESSARY FOR THE PROPER EXECUTION OF THIS WORK.
5. SITE CLEAN-UP SHALL BE PERFORMED ON A DAILY BASIS. SIDEWALKS, PARKING LOTS, ROADWAYS, ETC, SHALL BE KEPT CLEAN AT ALL TIMES.
6. EXCESS AND WASTE MATERIALS SHALL BE DISPOSED OF OFF-SITE UNLESS OTHERWISE DIRECTED BY THE ENGINEER.
7. CONTRACTOR'S STAFF SHALL MEET ALL THE REQUIREMENTS AS SPECIFIED IN THE SPECIAL PROVISIONS.
8. CONTRACTOR'S EQUIPMENT SHALL MEET ALL THE REQUIREMENTS AS SPECIFIED IN THE SPECIAL PROVISIONS.
9. PERFORM ALL WORK WITHIN THE PROPERTY LINE.

COMMITMENTS:
NONE

STATE OF ILLINOIS
DEPARTMENT OF TRANSPORTATION
DISTRICT THREE
AS BUILT INFORMATION

SUPERVISING CONSTRUCTION FIELD ENGINEER

RESIDENT ENGINEER / TECHNICIAN

START & END DATES
OF CONSTRUCTION:

INSPECTORS:

MODEL: Default
FILE NAME: c:\p\work\pavision\malasco\09088467_66P59_sht cover.dgn

USER NAME = Cassandra.Nolasco	DESIGNED -	REVISED -	STATE OF ILLINOIS DEPARTMENT OF TRANSPORTATION	GENERAL NOTES	F.A. RTE.	SECTION	COUNTY	TOTAL SHEETS	SHEET NO.
	DRAWN -	REVISED -			2025-1 WEED SPRAY	VAR	4	2	
	CHECKED -	REVISED -			CONTRACT NO. 66P59				
PLOT DATE = 5/8/2024	DATE -	REVISED -			SCALE:	SHEET OF SHEETS	STA. TO STA.	ILLINOIS FED. AID PROJECT	

100% STATE

CONSTRUCTION CODE

CODE NO.	ITEM	UNIT	TOTAL QUANTITY	(IN ACRES)	(IN ACRES)	(IN ACRES)	(IN ACRES)	(IN ACRES)	(IN ACRES)	(IN ACRES)	(IN ACRES)	(IN ACRES)	(IN ACRES)
				BUREAU COUNTY	DEKALB COUNTY	DEKALB COUNTY	GRUNDY COUNTY	GRUNDY COUNTY	IROQUOIS COUNTY	KENDALL COUNTY	LASALLE COUNTY	LASALLE COUNTY	LIVINGSTON COUNTY
				ROADWAY	ROADWAY	ROADWAY	ROADWAY	ROADWAY	ROADWAY	ROADWAY	ROADWAY	ROADWAY	ROADWAY
				0031	0031	0031	0031	0031	0031	0031	0031	0031	0031
				RURAL	RURAL	URBAN	RURAL	URBAN	RURAL	URBAN	RURAL	URBAN	RURAL
67100100	MOBILIZATION	L SUM	1	0.1	0.1	0.1	0.1	0.1	0.1	0.1	0.1	0.1	0.1
K0026852	PRAIRIE WEED CONTROL	ACRE	230	6	28	5	20		24	32	6	5	104
X2010507	CLEARING (SPECIAL)	ACRE	38	6			3	7		18		4	
X2600050	PROFESSIONAL PRESCRIBED BURN	ACRE	38	6			3	7		18		4	

MODEL: Default
FILE NAME: c:\p\work\division\lasalle\66P59\66P59-sht_schedules & SQO.dgn

USER NAME = Cassandra.Nolasco	DESIGNED -	REVISED -
	DRAWN -	REVISED -
	CHECKED -	REVISED -
PLOT DATE = 5/7/2024	DATE -	REVISED -

STATE OF ILLINOIS
DEPARTMENT OF TRANSPORTATION

SUMMARY OF QUANTITIES

SCALE: SHEET OF SHEETS STA. TO STA.

F.A. RTE.	SECTION	COUNTY	TOTAL SHEETS	SHEET NO.
	2025-1 WEED SPRAY	VAR	4	3
			CONTRACT NO. 66P59	
		ILLINOIS FED. AID PROJECT		

PROPOSED VEGETATION MANAGEMENT SITES: PRAIRIE WEED CONTROL				
PROJECT SITE NAME	COUNTY	LOCATION	AREA	HERBICIDE NOTES
			ACRES	
INDIAN BOUNDARY PRAIRIE	BUREAU	IL 26 & 2600 N AVENUE	5.90	CANADA THISTLE, SOME BRUSH
US 34 ROW BETWEEN RAILROAD & STATE RTE.	DEKALB	BETWEEN SOMONAUK RD & GLETTY RD, NORTH SIDE	4.84	TEASEL IS SCATTERED AND ABUNANT IN SMALL PATCHES, WILD PARSNIP, SOME BRUSH
US 30 ROW BETWEEN RAILROAD & STATE RTE.	DEKALB	BETWEEN UNIVERSITY RD & POPLAR ST, SOUTH SIDE	13.60	TEASEL IS SCATTERED AND ABUNANT IN SMALL PATCHES, WILD PARSNIP, SOME BRUSH
US 30 ROW BETWEEN RAILROAD & STATE RTE.	DEKALB	BETWEEN POPLAR ST & RIMSNIDER RD, SOUTH SIDE	14.20	TEASEL IS SCATTERED AND ABUNANT IN SMALL PATCHES, WILD PARSNIP, SOME BRUSH
OLD RT 66 ROW BETWEEN RAILROAD & STATE RTE.	GRUNDY	BETWEEN MAHER RD & WAUPONSIE ST, SOUTH SIDE	20.00	TEASEL IS SCATTERED AND ABUNANT IN SMALL PATCHES, WILD PARSNIP, SOME BRUSH
US 52 ROW BETWEEN RAILROAD & STATE RTE.	IROQUOIS	BETWEEN IL 24 & IROQUOIS ST	11.59	SMALL AMOUNTS OF TESEL, WILD PARSNIP, SOME BRUSH, PURPLE LOOSESTRIFE, PHRAGMITES
US 52 ROW BETWEEN RAILROAD & STATE RTE.	IROQUOIS	BETWEEN LEXINGTON ST & SOUTH ST	12.06	SMALL AMOUNTS OF TESEL, WILD PARSNIP, SOME BRUSH, PURPLE LOOSESTRIFE, PHRAGMITES
FAXON ROAD PRAIRIE	KENDALL	41.67330871601996, -88.51168134377548	17.58	CANADA THISTLE, SWEET CLOVER
US 34 ROW BETWEEN RAILROAD & STATE RTE.	KENDALL	BETWEEN OLD RT 34 & S BEN ST, NORTH SIDE	13.90	TEASEL IS SCATTERED AND ABUNANT IN SMALL PATCHES, WILD PARSNIP, SOME BRUSH
DEER PIT PRAIRIE	LASALLE	41.27297955206313, -89.07987856296656	5.30	CANADA THISTLE, SWEET CLOVER, CURLY DOCK, TEASEL, WILD PARSNIP
US 34 ROW BETWEEN RAILROAD & STATE RTE.	LASALLE	BETWEEN OLD RT 34 & LASALLE/DEKALB COUNTY LINE, NORTH SIDE	6.15	TEASEL IS SCATTERED , WILD PARSNIP, SOME BRUSH
IL 24 ROW BETWEEN RAILROAD & STATE RTE.	LIVINGSTON	BETWEEN N2500E RD & N2600E RD, NORTH SIDE	2.34	TEASEL IS SCATTERED AND ABUNANT IN SMALL PATCHES, WILD PARSNIP, SOME BRUSH
IL 24 ROW BETWEEN RAILROAD & STATE RTE.	LIVINGSTON	BETWEEN N2800E RD & N3200E RD, NORTH SIDE	17.00	TEASEL IS SCATTERED AND ABUNANT IN SMALL PATCHES, WILD PARSNIP, SOME BRUSH
OLD RT 66 ROW BETWEEN RAILROAD & STATE RTE.	LIVINGSTON	BETWEEN ODELL RD & E2700N RD, SOUTH SIDE	15.50	TEASEL IS SCATTERED , WILD PARSNIP, SOME BRUSH
OLD RT 66 ROW BETWEEN RAILROAD & STATE RTE.	LIVINGSTON	BETWEEN WEST ST & N1600E RD, SOUTH SIDE	26.60	TEASEL IS SCATTERED , WILD PARSNIP, SOME BRUSH
OLD RT 66 ROW BETWEEN RAILROAD & STATE RTE.	LIVINGSTON	BETWEEN S LADD ST & LIVINGSTON/MCLEAN COUNTY, SOUTH SIDE	41.80	TEASEL IS SCATTERED , WILD PARSNIP, SOME BRUSH
TOTAL			230	

PROPOSED VEGETATION MANAGEMENT SITES: CLEARING (SPECIAL) & PROFESSIONAL PRESCRIBED BURN				
PROJECT SITE NAME	COUNTY	LOCATION	BURNABLE AREA	BURN NOTES
			ACRES	
INDIAN BOUNDARY PRAIRIE	BUREAU	IL 26 & 2600 N AVENUE, SOUTH OF OHIO, IL	5.90	BURNABLE AREA IS MOSTLY WARM SEASON GRASS, DECENT
THREE RIVERS REST AREA - WB	GRUNDY	I-80 MM 117-118	7.10	COOL-SEASON GRASS BOARDER FOR FIRE BREAK"
THREE RIVERS REST AREA - EB	GRUNDY	I-80 MM 117-118	3.00	BURNABLE AREA IS A MIX OF GRASSES AND FORBS IN PRAIRIE AND SAVANNA AREAS; SOME PRAIRIE AREAS ARE ADJACENT TO THE INTERSTATE (I-80) AND WOULD BE LOWER PRIORITY
FAXON ROAD PRAIRIE	KENDALL	FAXON ROAD (EAST OF NEEDHAM ROAD), PLANO, IL	17.58	BURNABLE AREA IS A MIX OF GRASSES AND FORBS IN PRAIRIE AND SAVANNA AREAS; SOME PRAIRIE AREAS ARE ADJACENT TO THE INTERSTATE (I-80)
DEER PIT PRAIRIE	LASALLE	I-39 & IL 251	4.10	BURNABLE AREA IS A MIX OF GRASSES AND FORBS, GOOD COOL-SEASON GRASS BOARDER FOR FIRE BREAK
TOTAL			38	

MODEL - Default
 FILE NAME - c:\p\work\vision\malasco\09088467\66P59-eh1_schedules & SOO.dgn

USER NAME = Cassandra.Nolasco	DESIGNED -	REVISED -	STATE OF ILLINOIS DEPARTMENT OF TRANSPORTATION	SCHEDULE OF QUANTITIES			F.A. RTE.	SECTION	COUNTY	TOTAL SHEETS	SHEET NO.
	DRAWN -	REVISED -					2025-1 WEED SPRAY	VAR	4	4	
	CHECKED -	REVISED -		CONTRACT NO. 66P59			ILLINOIS FED. AID PROJECT				
PLOT DATE = 5/9/2024	DATE -	REVISED -		SCALE:	SHEET	OF	SHEETS	STA.	TO	STA.	