

SAFE ROUTES TO SCHOOL

SECTION 22-00012-00-SW

JOB NO. C-97-029-23

PROJECT NO. 39J0(175)

VILLAGE OF DIETERICH

EFFINGHAM COUNTY, ILLINOIS

T7N, R7E, 3RD P.M.

PROJECT LENGTH 4,966 FEET (0.94 MILES)

FOR INDEX OF SHEETS
SEE SHEET 2

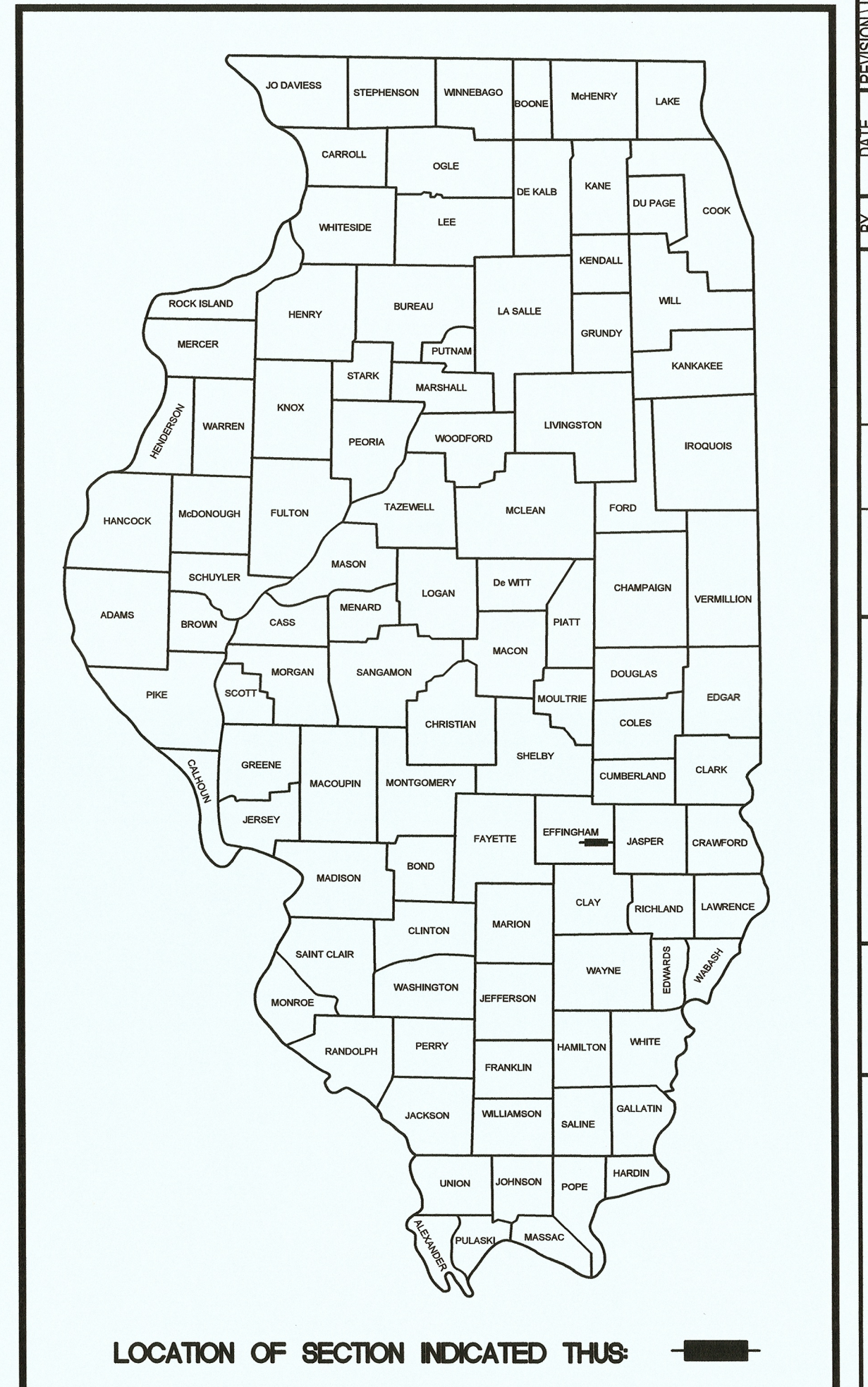
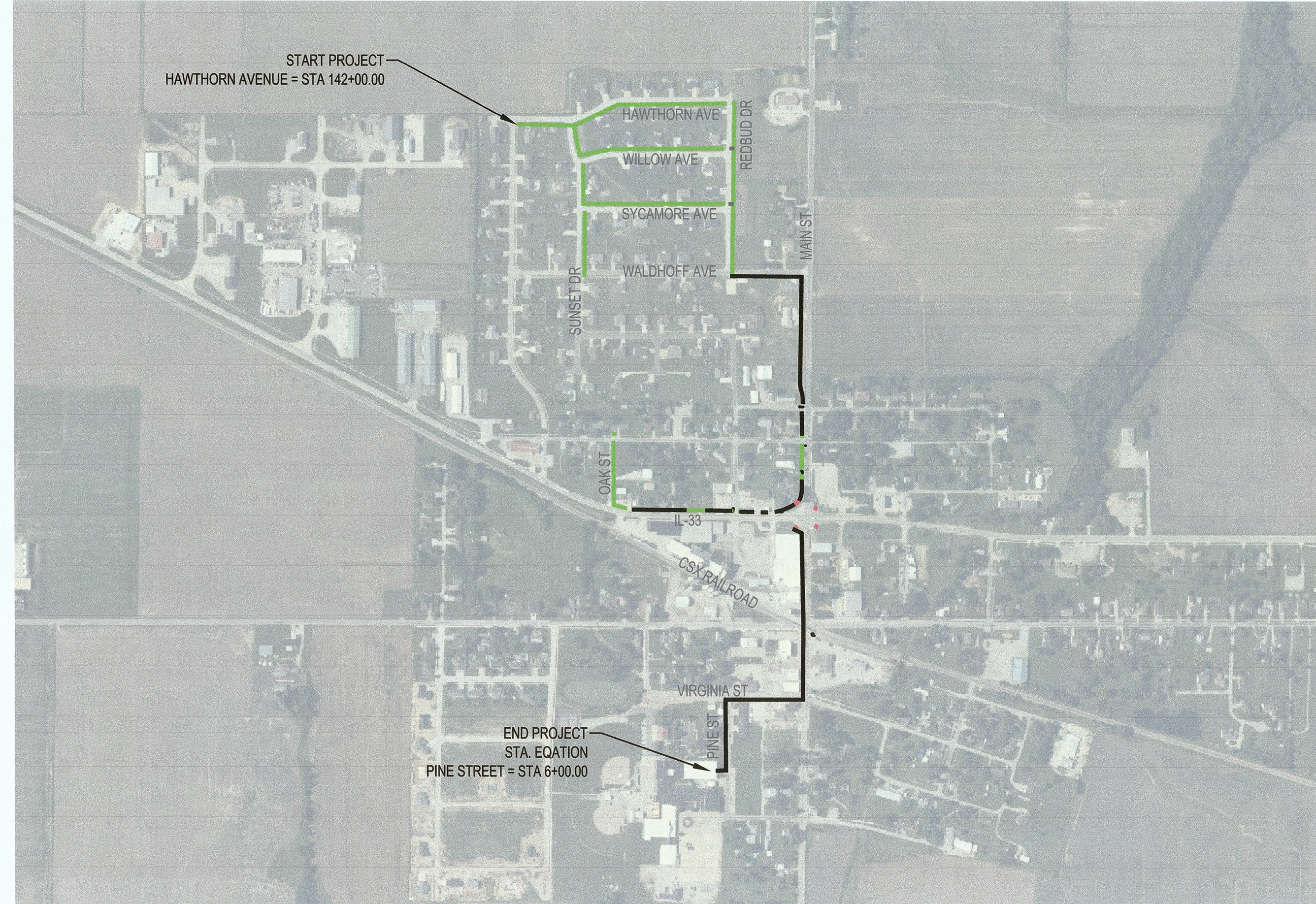

PLAN 0 20 40

PROFILE (HORIZONTAL) 0 20 40

PROFILE (VERTICAL) 0 5 10

CROSS SECTIONS (HORIZONTAL) 0 10 20

CROSS SECTIONS (VERTICAL) 0 5 10

DESIGN STAGE J.U.L.I.E. DIG NUMBER
DIG # X222493030

J.U.L.I.E.
JOINT UTILITY LOCATION INFORMATION FOR EXCAVATION
1-800-892-0123

UTILITY NOTE

THE LOCATIONS OF THOSE BURIED AND ABOVEGROUND UTILITIES SHOWN ARE APPROXIMATE, ARE SHOWN FOR CONTRACTOR INFORMATIONAL USE ONLY, AND ARE NOT TO BE REFERENCED FOR CONSTRUCTION PURPOSES. THE IMPLIED PRESENCE OR ABSENCE OF UTILITIES IS NOT TO BE CONSTRUED BY THE OWNER, ENGINEER, CONTRACTOR, OR SUBCONTRACTORS TO BE AN ACCURATE AND COMPLETE REPRESENTATION OF UTILITIES THAT MAY OR MAY NOT EXIST ON THE CONSTRUCTION SITE. BURIED AND ABOVEGROUND UTILITY LOCATION, IDENTIFICATION, AND MARKING ARE THE SOLE RESPONSIBILITY OF THE CONTRACTOR. REROUTING, DISCONNECTION, PROTECTION, ETC. OF ANY UTILITIES MUST BE COORDINATED BETWEEN THE CONTRACTOR, UTILITY COMPANY, AND OWNER. SITE SAFETY, INCLUDING THE AVOIDANCE OF HAZARDS ASSOCIATED WITH BURIED AND ABOVEGROUND UTILITIES, REMAIN THE SOLE RESPONSIBILITY OF THE CONTRACTOR. CONTRACTOR MUST CONTACT J.U.L.I.E. 48 HOURS PRIOR TO THE BEGINNING OF CONSTRUCTION.

Pine Street
FUNCTIONAL CLASSIFICATION - Local Road/Street
ADT (2018 Highest data) - 300 vpd

Virginia Street
FUNCTIONAL CLASSIFICATION - Local Road/Street
ADT (2018 Highest data) - 700 vpd

Main Street
FUNCTIONAL CLASSIFICATION - Minor Arterial
ADT (2018 Highest data) - 3000 vpd

Center Street
FUNCTIONAL CLASSIFICATION - Minor Arterial
ADT (2021 Highest data) - 6500 vpd

Oak Street
FUNCTIONAL CLASSIFICATION - Local Road/Street
ADT (2018 Highest data) - N/A vpd

Waldoff Avenue
FUNCTIONAL CLASSIFICATION - Local Road/Street
ADT (2018 Highest data) - 325 vpd

Redbud Drive
FUNCTIONAL CLASSIFICATION - Local Road/Street
ADT (2018 Highest data) - N/A vpd

Sycamore Avenue
FUNCTIONAL CLASSIFICATION - Local Road/Street
ADT (2018 Highest data) - N/A vpd

Willow Avenue
FUNCTIONAL CLASSIFICATION - Local Road/Street
ADT (2018 Highest data) - N/A vpd

Hawthorn Avenue
FUNCTIONAL CLASSIFICATION - Local Road/Street
ADT (2018 Highest data) - N/A vpd

Sunset Drive
FUNCTIONAL CLASSIFICATION - Local Road/Street
ADT (2018 Highest data) - N/A vpd

LENGTH OF PROJECT
MAIN STREET = 278 FEET (0.05 MILES)
CENTER STREET = 140 FEET (0.02 MILES)
OAK STREET = 366 FEET (0.06 MILES)
REDBUD DRIVE = 877 FEET (0.16 MILES)
SYCAMORE AVENUE = 746 FEET (0.14 MILES)
WILLOW AVENUE = 784 FEET (0.14 MILES)
HAWTHORN AVENUE = 810 FEET (0.15 MILES)
SUNSET DRIVE = 734 FEET (0.13 MILES)
PONTE DRIVE = 251 FEET (0.04 MILES)
TOTAL = 4966.00 FEET (0.94 MILES)

Contract No. 95943

APPROVED MAYOR, VILLAGE OF DIETERICH

PASSED _____ DISTRICT SEVEN ENGINEER OF LOCAL ROADS & STREETS

Releasing For Bid Based on Limited Review _____ REGION FOUR ENGINEER STATE OF ILLINOIS DEPARTMENT OF TRANSPORTATION

FINAL
05/22/2024

Lee R. Beckman
My License Expires 11-30-25
P.E. No. 052890

DATE	REVISION ISSUED									
BY	DATE	COUNTY	SECTION	ROUTE NO.	FED. ROAD DIST. NO. 7	FED. AID PROJECT	FIELD BOOK	MILANO & GRUNLOH ENGINEERS, LLC	TITLE SHEET	
		EFFINGHAM	22-00012-00-SW					114 W. WASHINGTON AVE. PO BOX 897 EFFINGHAM, ILL. 62401 Phone: (217) 947-7262 (800) 677-2714 Email: ngen@ngen.com Web: www.ngen.com	SAFE ROUTES TO SCHOOL 22-00012-00-SW DIETERICH, ILLINOIS	SHEET # 1 OF 15
								Design Firm # 64-005108		JOB # 21204bg5