

\*REF-er003

CONTRACT NO. 60A91

F.A.P. RTE.	SECTION	COUNTY	TOTAL SHEETS	SHEET NO.
334	11 RS-5 & 116 B-1	MCHEMRY	98	35
STA.		TO STA.		
FED. ROAD DIST. NO.	ILLINOIS	FED. AID PROJECT		

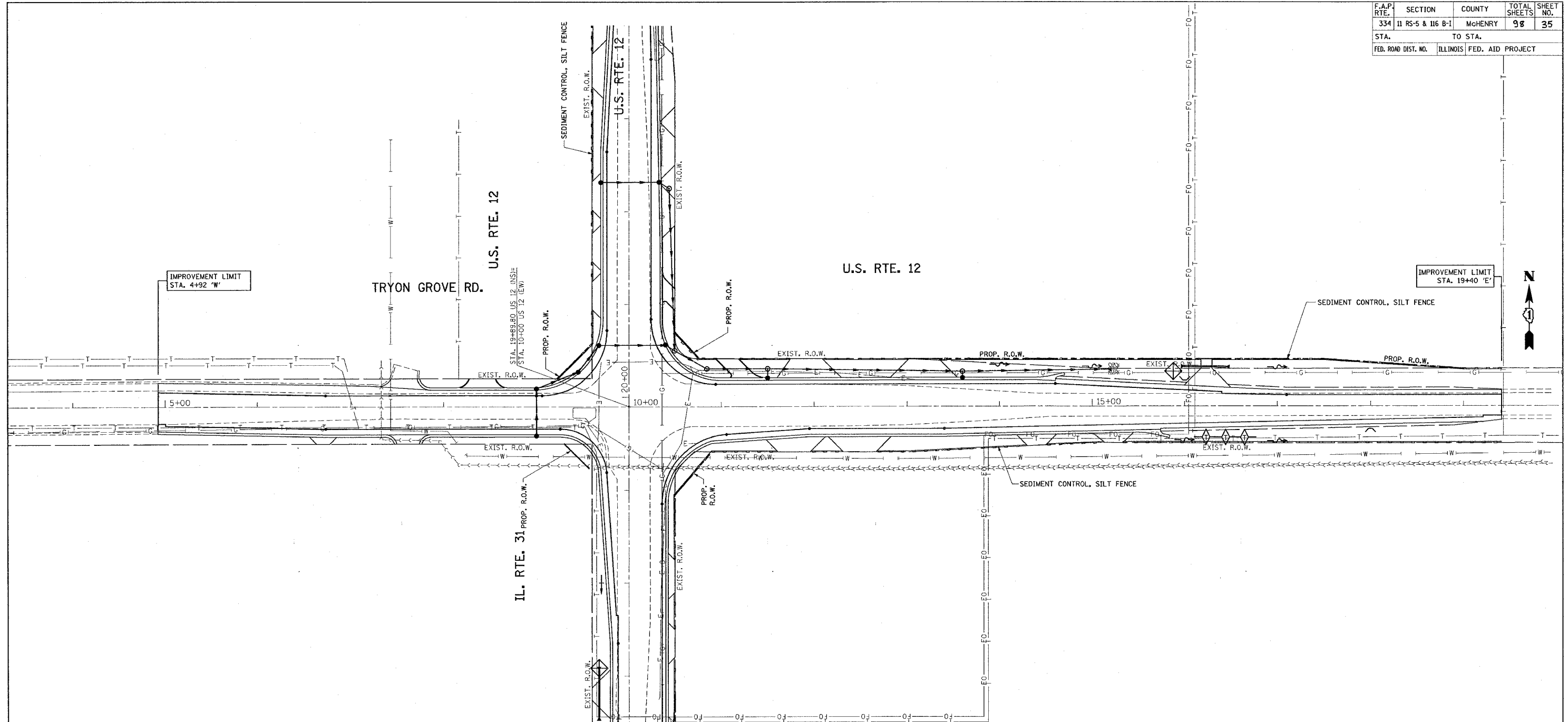

1. TEMPORARY CONTROL SEEDING TO BE PROVIDED AT ALL ERODIBLE BARE EARTH AREAS, REFER TO SPECIAL PROVISION.
2. NPDES PERMIT IS REQUIRED FOR THE PROJECT.
3. THE CONTRACTORS SHALL PROVIDE AND MAINTAIN INLET PROTECTION AT ALL PROPOSED DRAINAGE STRUCTURES AND AT OTHER LOCATIONS DIRECTED BY THE ENGINEER AND/OR SHOWN ON THE PLANS. INLET PROTECTION SHALL BE PLACED IMMEDIATELY AFTER THE AREA INVOLVED HAS BEEN DISTURBED.
4. ALL EROSION CONTROL MEASURES SHALL BE IN ACCORDANCE WITH THE REQUIREMENTS OF THE STANDARD SPECIFICATION AND THE APPLICABLE STATE STANDARDS SPECIFICATION AND OF THE APPLICABLE STATE STANDARDS FOR THE ENTIRE DURATION OF THE CONTRACT OR UNTIL SUCH A TIME AS DIRECTED BY THE ENGINEER.
5. AT ANY AREA WHERE THERE IS NON PROPOSED GRADING, THE EXISTING GROUND COVER SHALL REMAIN.
6. "WETLANDS" SIGN SHALL BE ATTACHED TO THE SEDIMENT CONTROL SILT FENCE POST AT EACH WETLAND, SIGNS ARE AVAILABLE FROM THE ROADSIDE DEVELOPMENT UNIT (847)705-4171.

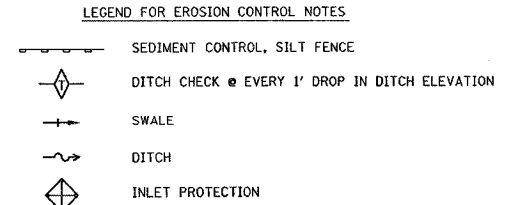

REVISIONS	
NAME	DATE

ILLINOIS DEPARTMENT OF TRANSPORTATION  
**EROSION CONTROL PLAN**  
**U.S. RTE. 12 @**  
**IL. RTE. 31 (TRYON GROVE RD.)**

SCALE: VERT. 1"=50'  
 HORIZ. DATE 5/10/2007

DRAWN BY  
 CHECKED BY

PLOT DATE = 5/10/2007  
 FILE NAME = c:\projects\11489\11489\erocn.dgn  
 PLOT SCALE = 3/8"=1'-0"  
 USER NAME = bawnd