

PART OF SECTION 21, T46N, R8 EAST OF THE 3rd PM, MCHENRY COUNTY, ILLINOIS

BASIS OF BEARINGS IS THE ILLINOIS STATE PLANE COORDINATE SYSTEM, EAST ZONE (NAD 83).

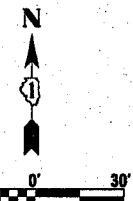

LEGEND

- EXISTING CENTERLINE
- PROPOSED CENTERLINE
- EXISTING RIGHT OF WAY LINE
- PROPOSED RIGHT OF WAY LINE
- PROPOSED EASEMENT LINE
- SECTION LINE
- QUARTER SECTION LINE
- QUARTER QUARTER SECTION LINE
- PROPERTY (DEED) LINE
- APR APPARENT PROPERTY LINE
- MEASURED DIMENSION
- 123.45 (COMP) COMPUTED DIMENSION
- 123.45(1) RECORDED DIMENSION
- FOUND IRON PIPE OR IRON ROD
- SET 3/8 INCH IRON ROD
- PERMANENT SURVEY MONUMENT, I.D.O.T. STD. 2135 (TO BE SET BY OTHERS)
- CUT CROSS FOUND OR SET
- SAME OWNERSHIP
- TEL EXISTING TELEPHONE SPlice BOX
- LG7 EXISTING STREET LIGHT
- MAIL BOX EXISTING MAIL BOX
- WELL EXISTING WELL HEAD

- STAKING OF PROPOSED RIGHT OF WAY. SET 3/8 INCH METAL ROD WITH DIVISION OF HIGHWAY SURVEY MARKER TO MONUMENT THE POSITION SHOWN, IDENTIFIED BY DESCRIPTION DATA AND SURVEYORS REGISTRATION NUMBER.
- STAKING OF PROPOSED RIGHT OF WAY IN CULTIVATED AREAS. SET 3/8 INCH METAL ROD WITH DIVISION OF HIGHWAY SURVEY MARKER 20 INCHES BELOW GROUND SURFACE TO MONUMENT THE POSITION SHOWN, IDENTIFIED BY DESCRIPTION DATA AND SURVEYORS REGISTRATION NUMBER.



PLAT NO. 6, RICHMOND TOWNSHIP, rec'd March 17, 1943 as doc. no. 168361

Former Chicago & Northwestern Railway

Northwestern Railway

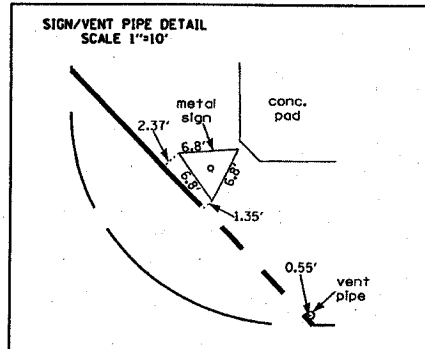
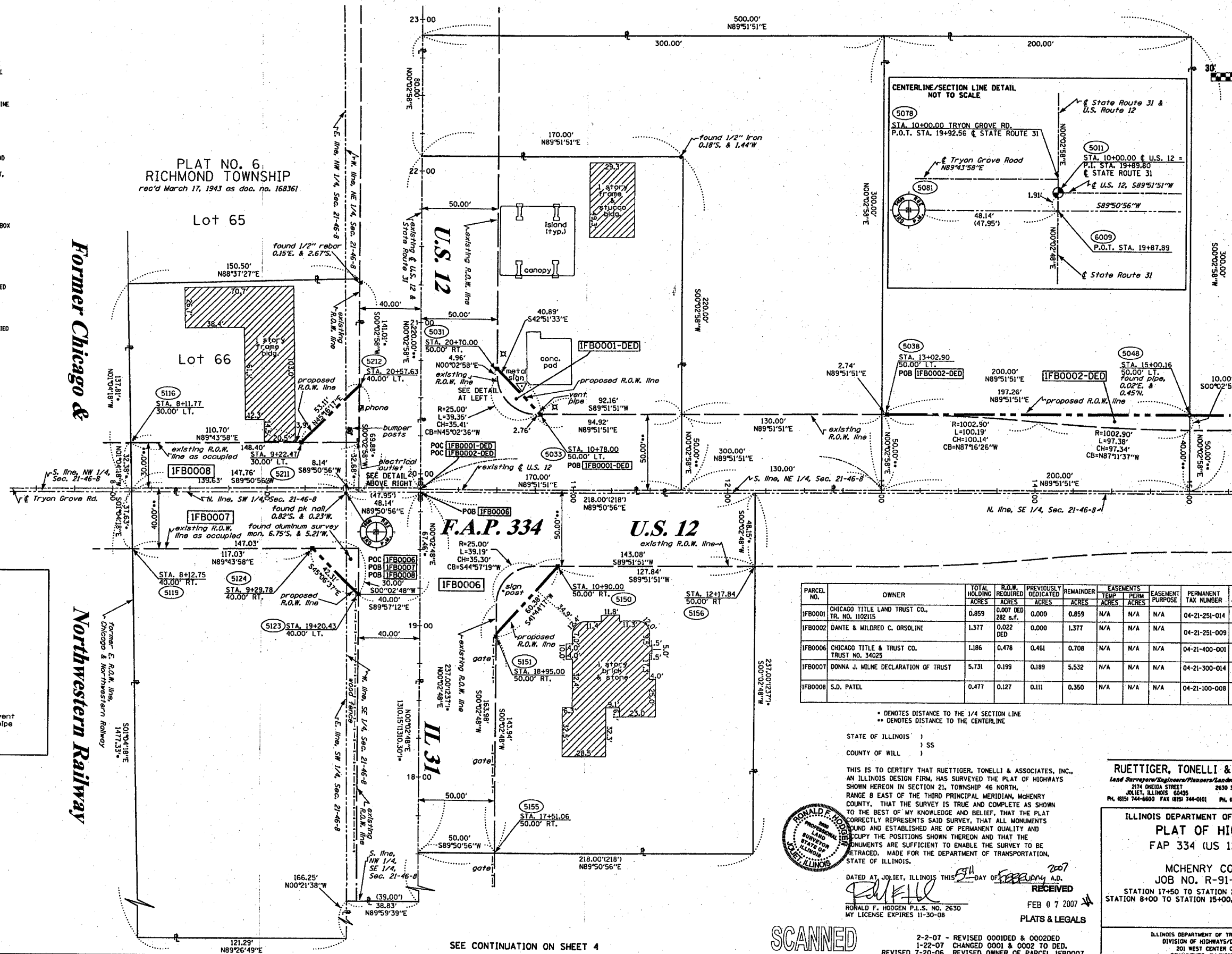

PARCEL NO.	OWNER	TOTAL HOLDING ACRES	R.O.W. REQUIRED ACRES	PREVIOUSLY DEDICATED ACRES	REMAINDER ACRES	EASEMENTS TEMP ACRES	EASEMENTS PERM ACRES	EASEMENT PURPOSE	PERMANENT TAX NUMBER	PROPERTY ACQUIRED BY
IFB0001	CHICAGO TITLE LAND TRUST CO., TR. NO. 110215	0.859	0.007 DED 282 a.f.	0.000	0.859	N/A	N/A	N/A	04-21-251-014	
IFB0002	DANTE & MILDRED C. ORSOLINI	1.377	0.022 DED	0.000	1.377	N/A	N/A	N/A	04-21-251-009	
IFB0006	CHICAGO TITLE & TRUST CO. TRUST NO. 34025	1.186	0.478	0.461	0.708	N/A	N/A	N/A	04-21-400-001	
IFB0007	DONNA J. MILNE DECLARATION OF TRUST	5.731	0.199	0.189	5.532	N/A	N/A	N/A	04-21-300-014	
IFB0008	S.D. PATEL	0.477	0.127	0.111	0.350	N/A	N/A	N/A	04-21-100-008	

\* DENOTES DISTANCE TO THE 1/4 SECTION LINE  
\*\* DENOTES DISTANCE TO THE CENTERLINE

STATE OF ILLINOIS )  
                                  ) SS  
COUNTY OF WILL )

THIS IS TO CERTIFY THAT RUETTIGER, TONELLI & ASSOCIATES, INC., AN ILLINOIS DESIGN FIRM, HAS SURVEYED THE PLAT OF HIGHWAYS SHOWN HEREON IN SECTION 21, TOWNSHIP 46 NORTH, RANGE 8 EAST OF THE THIRD PRINCIPAL MERIDIAN, MCHENRY COUNTY, THAT THE SURVEY IS TRUE AND COMPLETE AS SHOWN TO THE BEST OF MY KNOWLEDGE AND BELIEF, THAT THE PLAT CORRECTLY REPRESENTS SAID SURVEY, THAT ALL MONUMENTS FOUND AND ESTABLISHED ARE OF PERMANENT QUALITY AND OCCUPY THE POSITIONS SHOWN THEREON AND THAT THE MONUMENTS ARE SUFFICIENT TO ENABLE THE SURVEY TO BE RETRACED, MADE FOR THE DEPARTMENT OF TRANSPORTATION, STATE OF ILLINOIS.

DATED AT JOIET, ILLINOIS THIS 7th DAY of FEBRUARY 2007  
RONALD F. HODGEN P.L.S. NO. 2630  
MY LICENSE EXPIRES 11-30-08  
RECEIVED  
FEB 07 2007  
PLATS & LEGALS

RUETTIGER, TONELLI & ASSOCIATES, INC.  
Lead Surveyors/Engineers/Planners/Landscape Architects/C.S. Consultants  
2174 OHEDA STREET  
JOIET, ILLINOIS 60455  
PH. (815) 744-6600 FAX (815) 744-0101 PH. (630) 420-7790 FAX (630) 420-7791

ILLINOIS DEPARTMENT OF TRANSPORTATION  
PLAT OF HIGHWAYS  
FAP 334 (US 12/IL 31)

MCHENRY COUNTY  
JOB NO. R-91-025-01  
STATION 17+50 TO STATION 23+00, U.S. 12/IL 31  
STATION 8+00 TO STATION 15+00, US 12/TRYON GROVE RD.

SHEET 2 OF 6  
ILLINOIS DEPARTMENT OF TRANSPORTATION  
DIVISION OF HIGHWAYS/DISTRICT 1  
201 WEST CENTER COURT  
SCHUMBERG, ILLINOIS 60196

SCANNED

SEE CONTINUATION ON SHEET 4

SEE CONTINUATION ON SHEET 3