

PART OF THE NE 1/4 OF SECTION 21, T46N, R8 EAST OF THE 3rd PM, MCHENRY COUNTY, ILLINOIS

PARCEL NO.	OWNER	TOTAL HOLDING ACRES	R.O.W. REQUIRED ACRES	PREVIOUSLY DEDICATED ACRES	REMAINDER ACRES	EASEMENTS TEMP ACRES	EASEMENTS PERM ACRES	EASEMENT PURPOSE	PERMANENT TAX NUMBER	PROPERTY ACQUIRED BY
IFB0003	MAYWOOD PROVISO STATE BANK, TRUST NO. 7418	3.734	0.023 DED	N/A	3.734	N/A	N/A	N/A	04-21-251-006	
IFB0004	ALFREDO LUNA	15.896	0.236	0.192	15.660	N/A	N/A	N/A	04-21-251-010	
IFB0005	ESTATE OF RONALD C. DOLENAK	3.222	0.103	0.096	3.119	N/A	N/A	N/A	04-21-251-011	

* DENOTES DISTANCE TO THE 1/4 SECTION LINE
 ** DENOTES DISTANCE TO THE CENTERLINE

LEGEND

- EXISTING CENTERLINE
- PROPOSED CENTERLINE
- EXISTING RIGHT OF WAY LINE
- PROPOSED RIGHT OF WAY LINE
- PROPOSED EASEMENT LINE
- SECTION LINE
- QUARTER SECTION LINE
- QUARTER QUARTER SECTION LINE
- PROPERTY DEED LINE
- APPARENT PROPERTY LINE
- MEASURED DIMENSION
- 121.45 COMPUTED DIMENSION
- 123.45 (COMP) RECORDED DIMENSION
- FOUND IRON PIPE OR IRON ROD
- SET 3/8" IRON ROD PERMANENT SURVEY MONUMENT, I.D.O.T. STD. 2135 (TO BE SET BY OTHERS)
- CUT CROSS FOUND OR SET
- SAME OWNERSHIP
- EXISTING TELEPHONE SPLICE BOX
- EXISTING STREET LIGHT
- EXISTING MAIL BOX
- EXISTING WELL HEAD
- STAKING OF PROPOSED RIGHT OF WAY. SET 3/8" IRON ROD WITH DIVISION OF HIGHWAY SURVEY MARKER TO MONUMENT THE POSITION SHOWN, IDENTIFIED BY INSCRIPTION DATA AND SURVEYORS REGISTRATION NUMBER.
- STAKING OF PROPOSED RIGHT OF WAY IN CULTIVATED AREAS. SET 3/8" IRON ROD WITH DIVISION OF HIGHWAY SURVEY MARKER 20 INCHES BELOW GROUND SURFACE TO MONUMENT THE POSITION SHOWN, IDENTIFIED BY INSCRIPTION DATA AND SURVEYORS REGISTRATION NUMBER.
- SECTION CORNER
- QUARTER SECTION CORNER

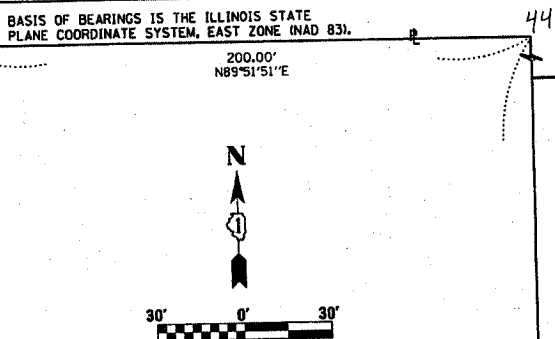

U.S. 12 / IL 31

SEE CONTINUATION ON SHEET 2

SEE CONTINUATION ON SHEET 4

SCANNED



STATE OF ILLINOIS)
 COUNTY OF WILL) SS

THIS IS TO CERTIFY THAT RUETTIGER, TONELLI & ASSOCIATES, INC., AN ILLINOIS DESIGN FIRM, HAS SURVEYED THE PLAT OF HIGHWAYS SHOWN HEREON IN SECTION 21, TOWNSHIP 46 NORTH, RANGE 8 EAST OF THE THIRD PRINCIPAL MERIDIAN, MCHENRY COUNTY. THAT THE SURVEY IS TRUE AND COMPLETE AS SHOWN TO THE BEST OF MY KNOWLEDGE AND BELIEF, THAT THE PLAT CORRECTLY REPRESENTS SAID SURVEY, THAT ALL MONUMENTS FOUND AND ESTABLISHED ARE OF PERMANENT QUALITY AND OCCUPY THE POSITIONS SHOWN THEREON AND THAT THE MONUMENTS ARE SUFFICIENT TO ENABLE THE SURVEY TO BE RETRACED. MADE FOR THE DEPARTMENT OF TRANSPORTATION, STATE OF ILLINOIS.

DATED AT JOLIET, ILLINOIS THIS 10th DAY OF March, 2007 A.D.

Ronald F. Hodgen
 RONALD F. HODGEN P.L.S. NO. 2630
 MY LICENSE EXPIRES 11-30-09

RECEIVED
 MAR 13 2007
 PLATS & LEGALS POC IFB0004 POC IFB0005

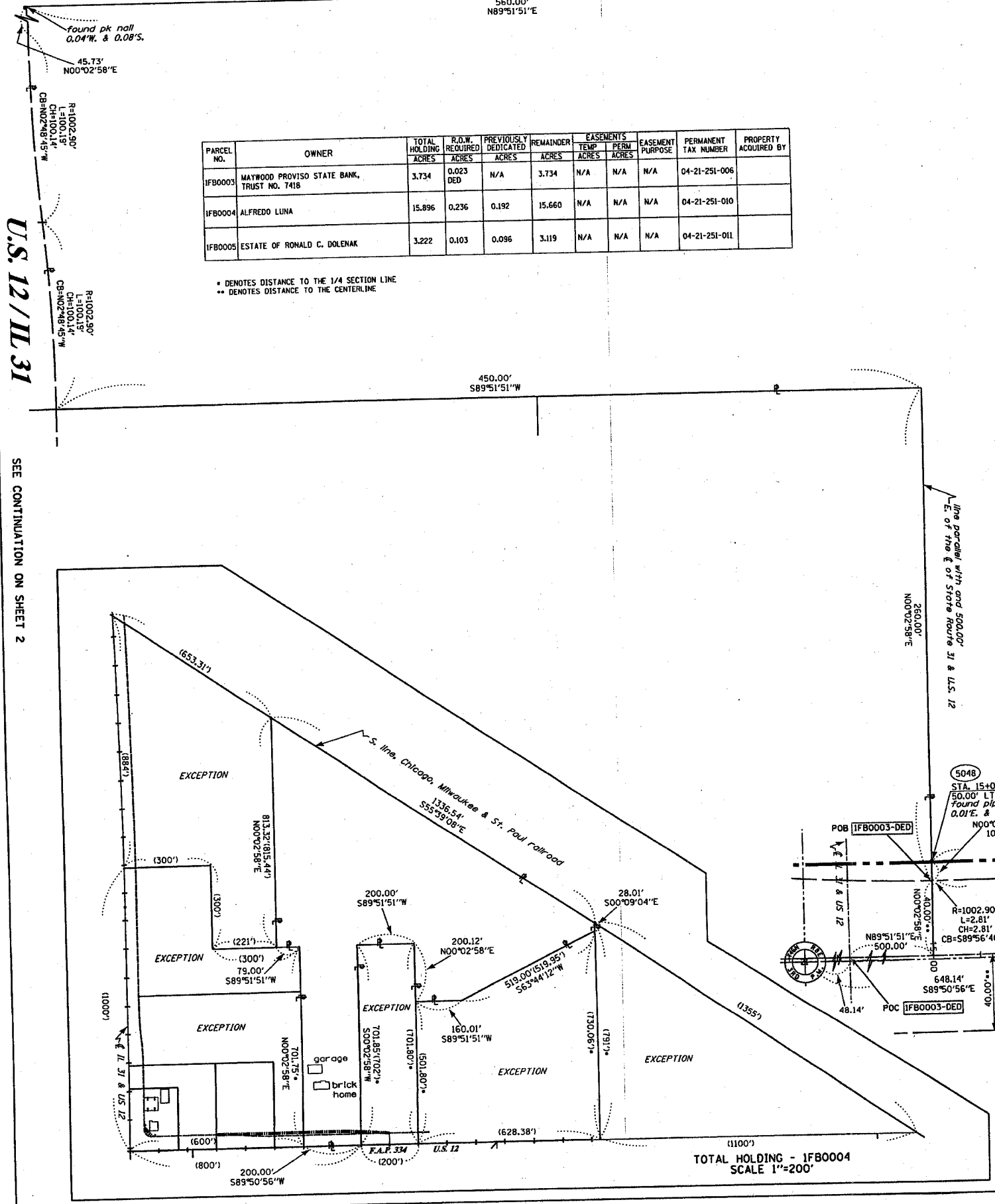

SEE CONTINUATION ON SHEET 4

3-12-07 REVISED OWNER, 0005
 2-2-07 REVISED 0003 DED
 1-22-07 CHANGES 0003 TO DED
 REVISED 7-21-06 REVISED OWNER, PARCEL IFB0004

RUETTIGER, TONELLI & ASSOCIATES, INC.
 Lead Surveyors/Engineers/Planners/Landscape Architects/G.I.S. Consultants
 2174 ONEIDA STREET
 JOLIET, ILLINOIS 60438
 PH 815 744-9500 FAX 815 744-0101

2630 SOUTH WASHINGTON STREET, SUITE 170
 MARYVILLE, ILLINOIS 60445
 PH 630 420-7740 FAX 630 420-7741

ILLINOIS DEPARTMENT OF TRANSPORTATION
 PLAT OF HIGHWAYS
 FAP 334 (US 12/IL 31)

MCHENRY COUNTY
 JOB NO. R-91-025-01
 STATION 15+00 TO STATION 20+00

SHEET 3 OF 6

ILLINOIS DEPARTMENT OF TRANSPORTATION
 DIVISION OF HIGHWAYS/DISTRICT 1
 201 WEST CENTER COURT
 SCHMUNBERG, ILLINOIS 60156