

*REF-10p004
*REF-pp04

CONTRACT NO. 62719

F.A.P. RTE.	SECTION	COUNTY	TOTAL SHEETS	SHEET NO.
344	3034N-1	COOK	71	14
STA. TO STA.		FED. ROAD DIST. NO. ILLINOIS FED. AID PROJECT		

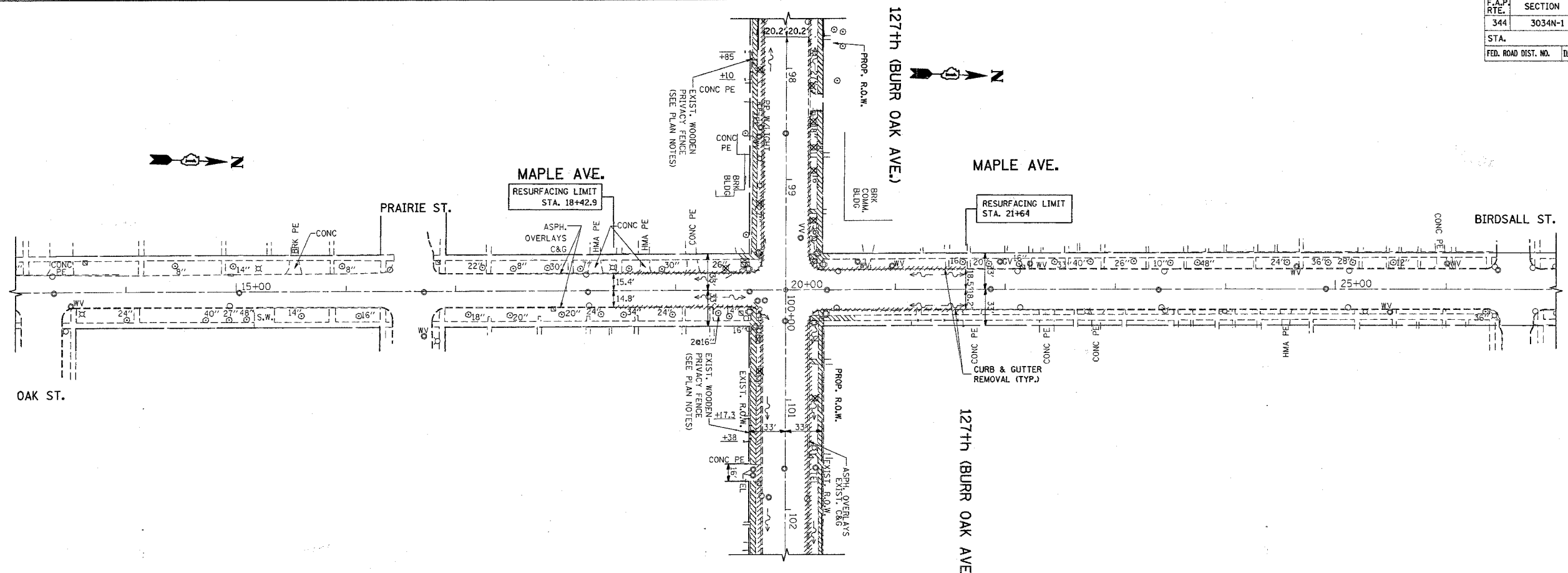

EXISTING

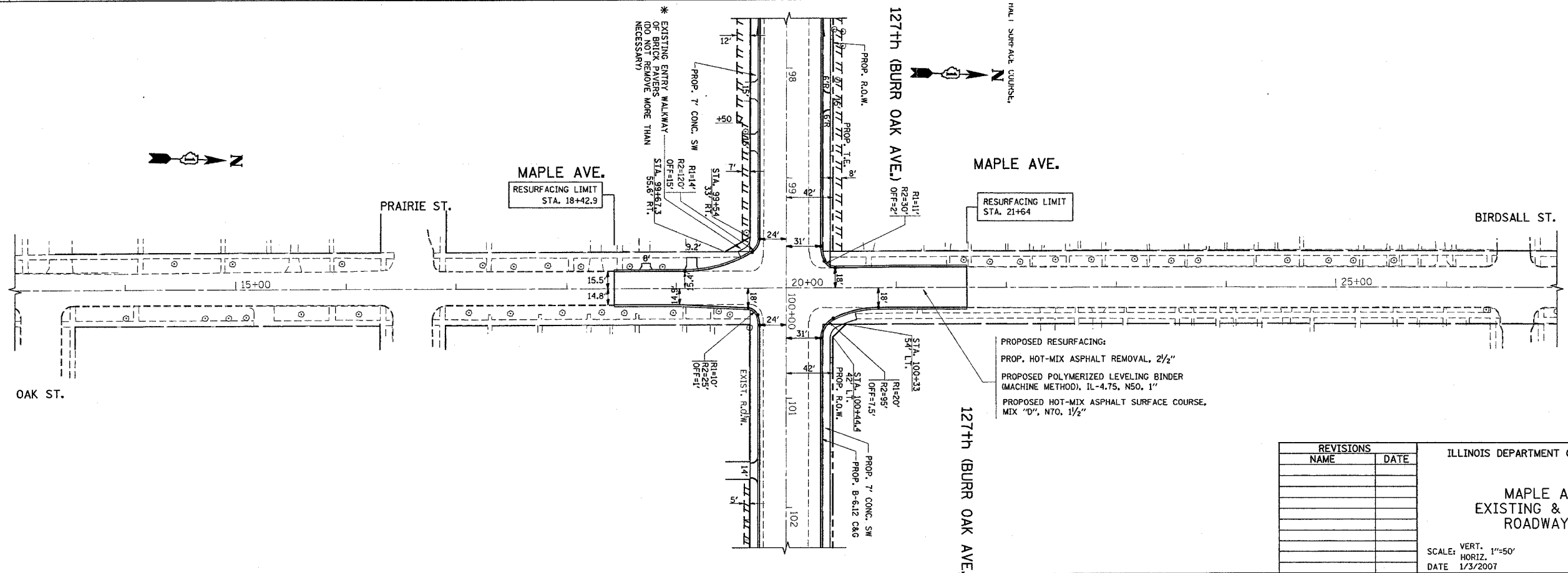

PROPOSED

REVISIONS	
NAME	DATE

ILLINOIS DEPARTMENT OF TRANSPORTATION

**MAPLE AVENUE
EXISTING & PROPOSED
ROADWAY PLAN**

SCALE: VERT. 1"=50'
HORIZ. 1"=50'
DATE 1/3/2007

DRAWN BY
CHECKED BY

1/3/2007
c:\projects\p00403\sh_chn.dgn
shndesign