

STATE OF ILLINOIS  
DEPARTMENT OF TRANSPORTATION  
DIVISION OF HIGHWAYS

F.A.H. RE.	SECTION	COUNTY	TOTAL SHEETS	SHEET NO.
2906	07-00084-00-RS	COOK	016	001
STA.		TO STA.		
FED. ROAD DIST. NO.		ILLINOIS	FED. AID PROJECT	

CONTRACT #83941

**INDEX OF SHEETS**

- 1 COVER SHEET, INDEX OF SHEETS, LOCATION MAP  
INDEX OF STATE STANDARDS
- 2 SUMMARY OF QUANTITIES
- 3 TYPICAL CROSS SECTIONS
- 4-6 PAVEMENT PLAN
- 7-9 STRIPING PLAN
- 10-16 IDOT DISTRICT 1 DETAILS

**PLANS FOR PROPOSED  
FEDERAL AID HIGHWAY**

FAU 2906 STATE STREET  
US ROUTE 6 (FAP 351) TO SIBLEY BOULEVARD (FAP 397)  
LOCAL AGENCY PRESERVATION PROGRAM  
STREET RESURFACING  
PROJECT: M-8003 (794)  
SECTION NO.: 07-00084-00-RS  
JOB NO.: C 91-171-07  
VILLAGE OF SOUTH HOLLAND  
COOK COUNTY

**STATE STANDARDS**

- 000001-04 STANDARD SYMBOLS, ABBREVIATIONS AND PATTERNS
- 280001-03 TEMPORARY EROSION CONTROL SYSTEMS
- 424001-04 CURB RAMPS FOR SIDEWALKS
- 442201-02 CLASS C AND D PATCHES
- 606001-03 CONCRETE CURB AND COMBINATION CONCRETE CURB & GUTTER
- 701606-04 URBAN LANE CLOSURE, MULTILANE, 2W WITH MOUNTABLE MEDIAN
- 701701-04 URBAN LANE CLOSURE, MULTILANE INTERSECTION
- 701801-03 LANE CLOSURE, MULTILANE, 1W OR 2W, CROSSWALK OR SIDEWALK CLOSURE
- 702001-06 TRAFFIC CONTROL DEVICES
- 780001-01 TYPICAL PAVEMENT MARKINGS
- 781001-02 TYPICAL APPLICATIONS RAISED REFLECTIVE PAVEMENT MARKERS
- 886001 DETECTOR LOOP INSTALLATIONS
- 886006 TYPICAL LAYOUT FOR DETECTION LOOPS

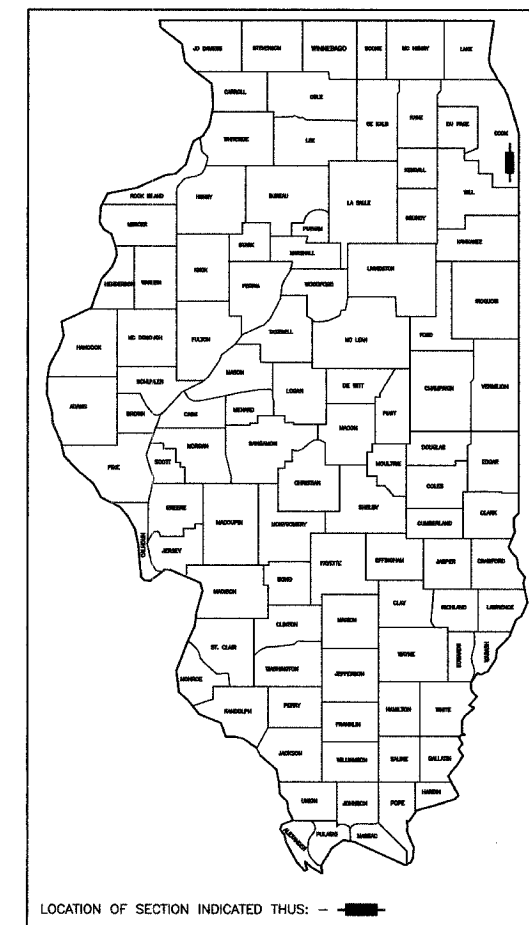

BEGIN IMPROVEMENT  
US ROUTE 6  
STA 10+62

END IMPROVEMENT  
SIBLEY BOULEVARD  
STA 88+93

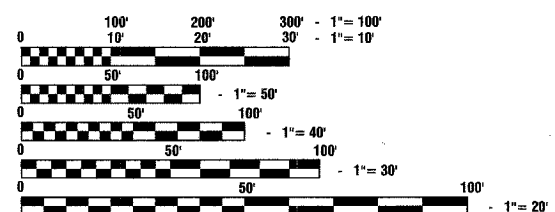
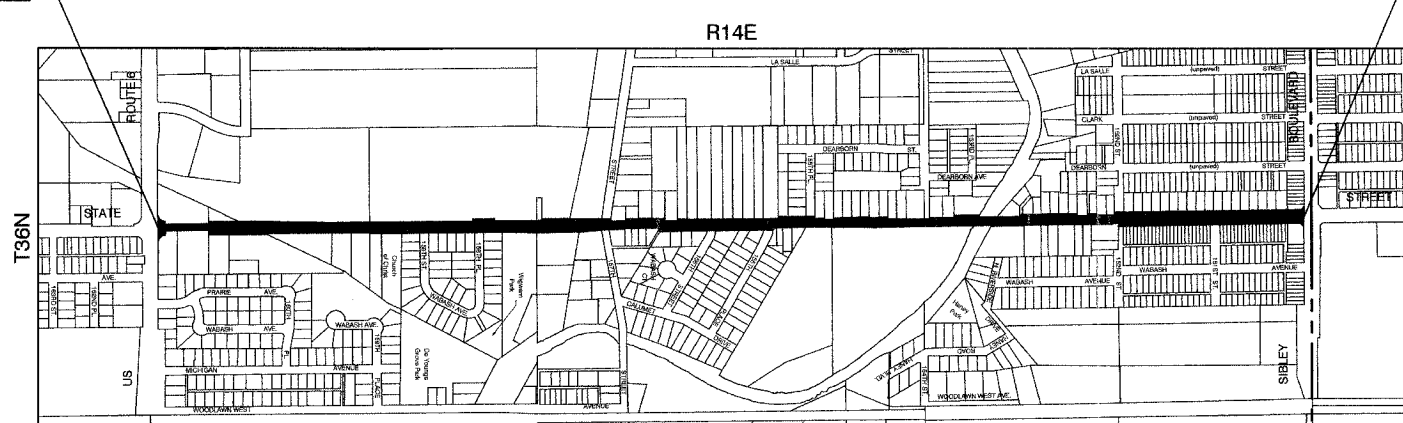
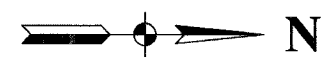

FULL SIZE PLANS HAVE BEEN PREPARED USING STANDARD ENGINEERING SCALES, REDUCED SIZED PLANS WILL NOT CONFORM TO STANDARD SCALES, IN MAKING MEASUREMENTS ON REDUCED PLANS, THE ABOVE SCALES MAY BE USED.

J. U. L. I. E.  
JOINT UTILITY LOCATION INFORMATION FOR EXCAVATION  
1 - 800 - 892 - 0123

CONTRACT NO. 83941

**LOCATION MAP**

— INDICATES PROPOSED IMPROVEMENT  
GROSS LENGTH = 7,831 FEET = 1.48 MILES  
NET LENGTH = 7,831 FEET = 1.48 MILES

STATE STREET ARTERIAL  
ADT = 11,300 (2007)  
= 12,000 (2030)  
DESIGN SPEED = 40 MPH  
SPEED LIMIT = 35 MPH

STATE OF ILLINOIS  
DEPARTMENT OF TRANSPORTATION  
DIVISION OF HIGHWAYS

APPROVED: S/15 2007  
PRESIDENT: Don A. De Bruff VILLAGE OF SOUTH HOLLAND

PASSED: May 24 2007  
REGION ONE ENGINEER OF LOCAL ROADS & STREETS: Cherie H. Hays

RELEASED FOR BID BASED ON LIMITED REVIEW: May 24 2007  
DEPUTY DIRECTOR OF HIGHWAYS, REGION ONE ENGINEER: Brian O'Keefe/cyl

PRINTED BY THE AUTHORITY OF  
THE STATE OF ILLINOIS

PREPARED BY OR UNDER THE DIRECT SUPERVISION OF:  
Shirley B. ...  
S/15 07  
LICENSE EXPIRES: 11/30/07

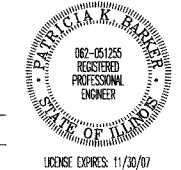

I.D.O.T. FEDERAL AID DESIGN ENGINEER: KEVIN STALLWORTH 847-705-4169  
CONSULTANTS: ROBINSON ENGINEERING, LTD. 708-331-6700  
CONTACT ENGINEER: JAROD BRADFIELD