

CONTROLLER PHASING

PHASE #	PROPOSED							
	1	2	3	4	5	6	7	8
MOVEMENT	←	→	←	→	←	→	←	→
CONCURRENT MOVEMENT PERMITTED	6	6	NONE	NOT USED	NOT USED	1+2	NOT USED	NOT USED

PEDESTRAIN MOVEMENT BY PUSH BUTTON ACTIVATION ONLY

TRAFFIC SIGNAL FACES

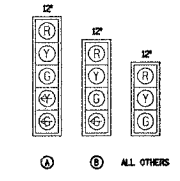

F.A.U. RTE.	SECTION	COUNTY	TOTAL SHEETS	SHEET NO.
8883	05-00090-01-TL	MADISON	39	28
FED. ROAD DIST. NO. ILLINOIS		FED. AID PROJECT		
CONTRACT NO. 97913				

BY	DATE
ORIGINAL SURVEYED PLOTTED	
NOTE BOOK TEMPLATE	
AREAS CHECKED	
NO.	

BY	DATE
ORIGINAL SURVEYED PLOTTED	
NOTE BOOK TEMPLATE	
AREAS CHECKED	
NO.	

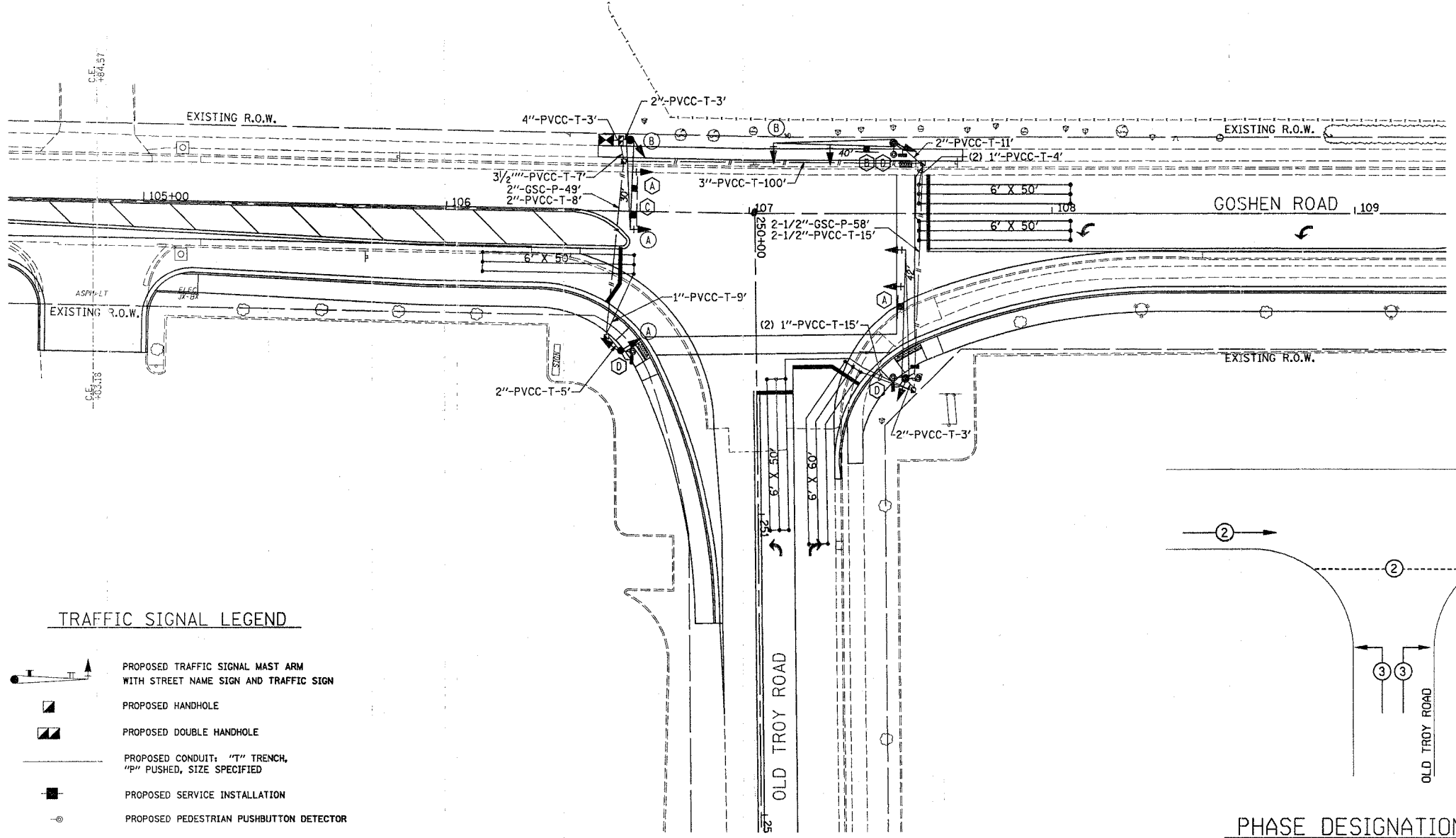

TRAFFIC SIGNAL LEGEND

- PROPOSED TRAFFIC SIGNAL MAST ARM WITH STREET NAME SIGN AND TRAFFIC SIGN
- PROPOSED HANDHOLE
- PROPOSED DOUBLE HANDHOLE
- PROPOSED CONDUIT: "T" TRENCH, "P" PUSHED, SIZE SPECIFIED
- PROPOSED SERVICE INSTALLATION
- PROPOSED PEDESTRIAN PUSHBUTTON DETECTOR
- PROPOSED PEDESTRIAN SIGNAL
- PROPOSED DETECTOR LOOP
- P.V.C.C. POLYVINYL CHLORIDE CONDUIT
- G.S.C. GALVANIZED STEEL CONDUIT
- PROPOSED CONTROLLER

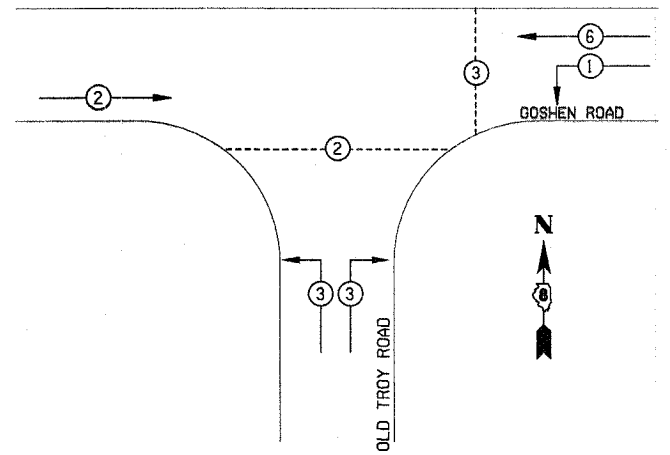

PHASE DESIGNATION DIAGRAM

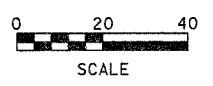

<p>Juneau Associates, Inc. P.C. CONSULTING ENGINEERS AND LAND SURVEYORS 2100 State Street, P.O. Box 1200, Glen Carbon, Illinois 62038 Phone: (618) 937-1400 / Fax: (618) 937-1401 100 North Main Street, Glen Carbon, Illinois 62038 Phone: (618) 937-1400 / Fax: (618) 937-1401</p>		<p>TRAFFIC SIGNAL PLAN F.A.U. ROUTE 8883 & 8873 GOSHEN AND OLD TROY ROADS GLEN CARBON, ILLINOIS SECTION No. 05-00090-01-TL</p>	
<p>NO. DATE BY REMARKS</p>		<p>SCALE: 1 Inch = 20 feet</p>	
<p>DSN. BY: BFK DATE: 03/08/07</p>		<p>SHEET 28</p>	
<p>DWN. BY: DAN DATE: 03/08/07</p>		<p>CHK'D: BFK DATE: 03/08/07</p>	
<p>DWG. NO.</p>		<p>JOB NO. E063800 DGN. NAME: PLAN OF 39 SHTS</p>	