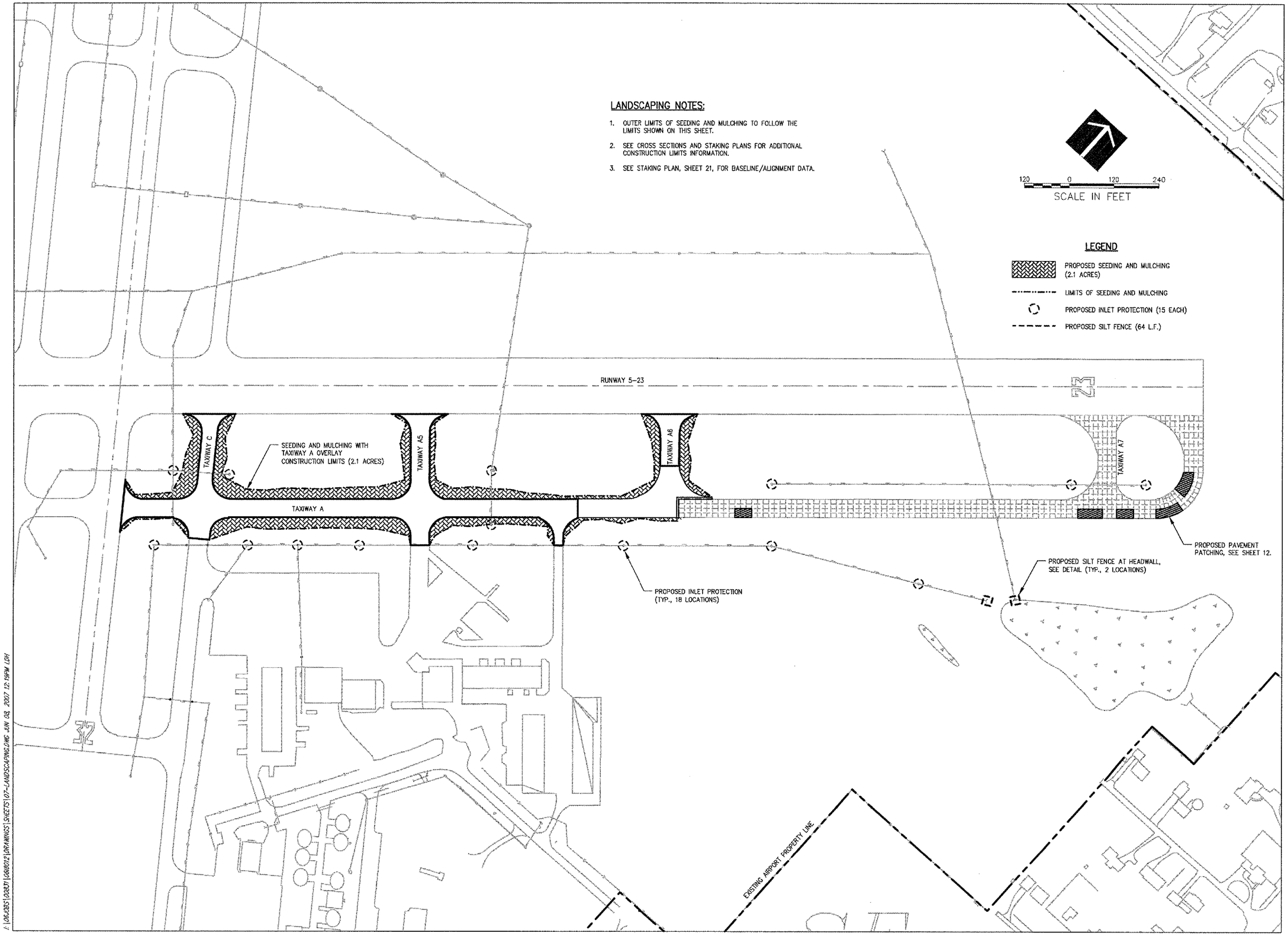

WA058

HANSON

HANSON PROFESSIONAL SERVICES INC.

815 Commerce Drive, Suite 200
Oak Brook, Illinois 60523
Telephone: 630.990.3800
Fax: 630.990.3801

Illinois Professional Design Firm
Registration No. 184-001084

© Copyright Hanson Professional Service Inc. 2007

WAUKEGAN REGIONAL AIRPORT
WAUKEGAN PORT DISTRICT

3580 North McAree Road
Waukegan, Illinois 60087
Telephone: 847.244.0066
Fax: 847.244.3813

WAUKEGAN REGIONAL AIRPORT

REPAIR AND OVERLAY EAST PORTION OF TAXIWAY A

WAUKEGAN, ILLINOIS

No.	Drawing Issue Description	Date	By

Date

JUNE 8, 2007

Sheet Title

LANDSCAPING AND STORM WATER POLLUTION PREVENTION PLAN

8310618012
Project Number

LDH	03/15/07
Layout By	Date
LDH	03/15/07
Designed By	Date
RMH	06/08/07
Reviewed By	Date
LDH	---
Drawn By	

7

Sheet No.

I:\06JOBS\00831\0618012\DRAWINGS\SHEETS\07-LANDSCAPING.DWG JUN 08, 2007 12:19PM LDH