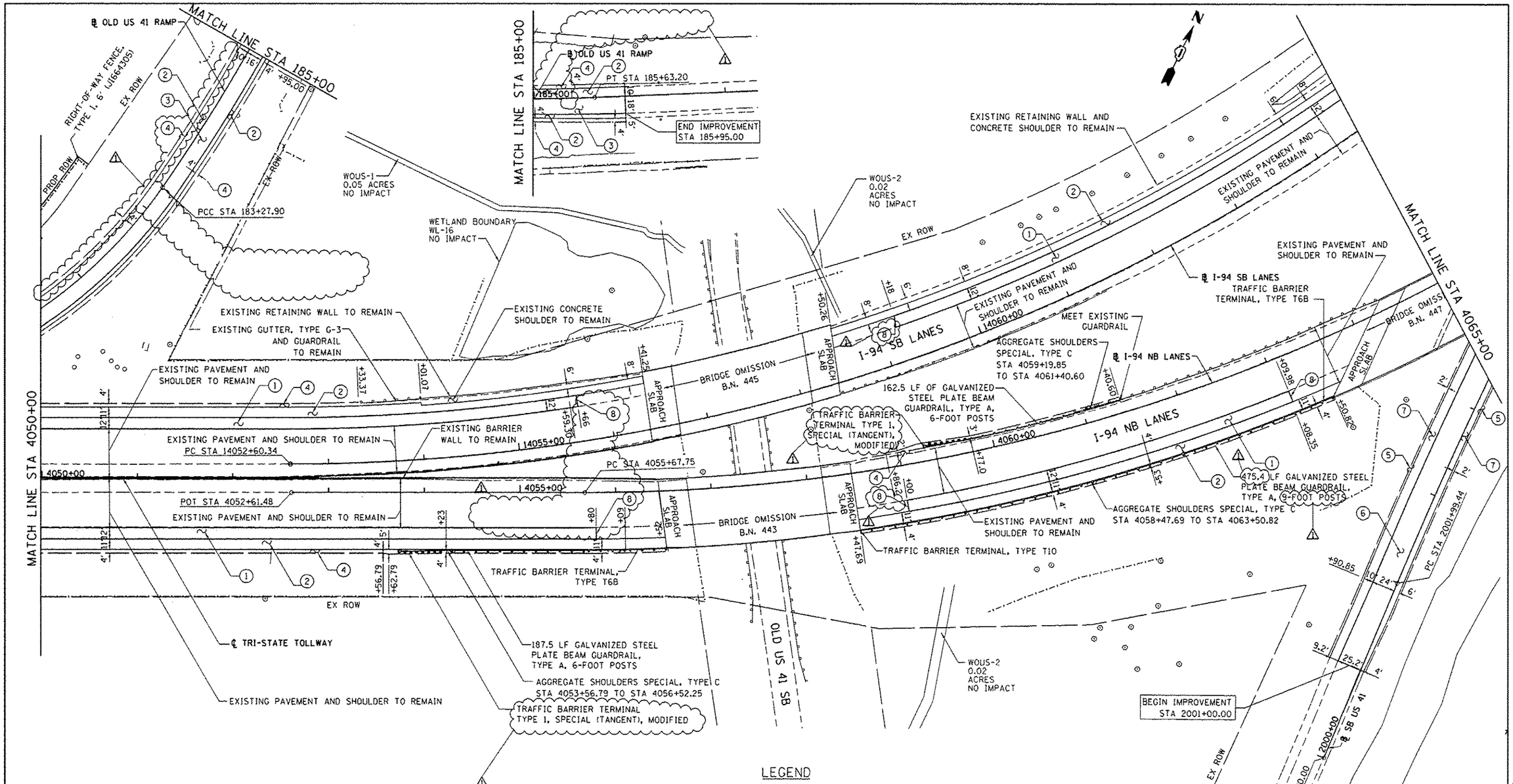


## LEGEND

1. PORTLAND CEMENT CONCRETE PAVEMENT 12" (JOINTED) (42000541)
2. HOT-MIX ASPHALT SHOULDERS, 6" (48203021)
3. PORTLAND CEMENT CONCRETE PAVEMENT 10" (JOINTED) (J1420005)
4. AGGREGATE SHOULDERS WITH FILTER FABRIC, TYPE B 6" (J1481110)
5. AGGREGATE SHOULDERS, TYPE B 6" (48101500)
6. PORTLAND CEMENT CONCRETE PAVEMENT 10¼" (JOINTED) (42000506)
7. PORTLAND CEMENT CONCRETE SHOULDERS 10¼" (48300505)
8. BONDED PREFORMED JOINT SEAL, 2 IN (JT525125)


BOWMAN, BARRETT & ASSOCIATES INC.
CONSULTING ENGINEERS
Chicago, Illinois
312.228.0100
www.bbandainc.com


| | | | |
|---|---|---|---|
| FILE NAME = $FILES$ | USER NAME = default | DESIGNED - JDC | REVISED 1 - 7/17/2012 JMK |
| | | DRAWN - JDC | REVISED - |
| | PLOT SCALE = H:1"=10' V:1"=5' | CHECKED - RGR | REVISED - |
| | PLOT DATE = 7/16/2012 | DATE - 6/28/2012 | REVISED - |

**STATE OF ILLINOIS**
**DEPARTMENT OF TRANSPORTATION**

**PROPOSED ROAD PLAN NB I-94 AND SB I-94**

SCALE: 1"=50' | SHEET NO. 6 OF 9 SHEETS | STA. 4050+00 TO STA. 4065+00

| F.A. RTE. | SECTION | COUNTY | TOTAL SHEETS | SHEET NO. |
|---|---|---|---|---|
| 94 | 49-1-R-1 | LAKE | 677 | 75 |
| | | CONTRACT NO. 60L77 | | |
| | | ILLINOIS FED. AID PROJECT | | |

S:\1101\05_CADD\60L77 IL 173\60L77 Sheets\0160L77-sht-plan07.dgn