

PART OF THE SOUTHWEST QUARTER OF SECTION 9, PART OF THE NORTHWEST & SOUTHWEST QUARTER OF SECTION 16 AND PART OF THE NORTHEAST & SOUTHWEST QUARTER OF SECTION 17, ALL IN TWP. 46 N., R. 11 E. OF THE 3RD. P.M., IN LAKE COUNTY, ILLINOIS.

PARCEL NUMBER	OWNER	TOTAL HOLDINGS ACRES	PART TAKEN ACRES	AREA IN EXISTING R.O.W. ACRES	REMAINDER AREA ACRES	EASEMENT AREA ACRES	EASEMENT PURPOSE	PERMANENT INDEX NUMBER	PROPERTY ACQUIRED BY
180203	JOYCE BRANNON	0.277	0.239	0.090	0.188			03-17-200-018	
180203	CHICAGO TITLE AND TRUST COMPANY, AS TRUSTEE UNDER TRUST AGREEMENT DATED THE 25TH DAY OF APRIL, 1980, KNOWN AS TRUST NUMBER 1075600	50.004	1.000	0.000	49.004			03-17-400-002 03-17-400-006	

LEGEND

SECTION CORNER
QUARTER SECTION CORNER

SECTION LINE
QUARTER SECTION LINE
QUARTER, QUARTER SECTION LINE
PLATTED LOT LINES
PROPERTY (DEED) LINE
APPARENT PROPERTY LINE
EXISTING CENTERLINE
PROPOSED CENTERLINE
EXISTING RIGHT OF WAY LINE
PROPOSED RIGHT OF WAY LINE
PROPOSED EASEMENT
MEASURED DIMENSION
COMPUTED DIMENSION
RECORDED DIMENSION
EXISTING BUILDING

BX = BUILDING CORNER
 CONC = CONCRETE
 FES = FLARED END SECTION
 GR = GAS REGULATOR
 GV = GAS VALVE
 HMA = HOT MIX ASPHALT
 PP = POWER POLE
 PECG = CABLE PEDESTAL
 PEDT = TELEPHONE PEDESTAL
 TRANS = TRANSFORMER
 "MAC" NAIL SET
 5 / 8" REBAR SET

T1, T2, T3 THESE STAKES REFERENCE FOUND OR SET MONUMENTATION. SET 5/8 INCH IRON ROD FLUSH WITH GROUND TO TIE FOUND IRON STAKE IDENTIFIED BY COLORED PLASTIC CAP BEARING SURVEYORS REGISTRATION NUMBER.
 BT1, BT2, BT3 THESE STAKES, IN CULTIVATED AREAS, REFERENCE FOUND OR SET MONUMENTATION. BURIED 5/8 INCH IRON ROD 20 INCHES BELOW GROUND TO TIE FOUND IRON STAKE. IDENTIFIED BY COLORED PLASTIC CAP BEARING SURVEYORS REGISTRATION NUMBER.
 S DIVISION OF HIGHWAYS SURVEY MARKER TO MONUMENT THE POSITION SHOWN. IDENTIFIED BY INSCRIPTION DATA AND SURVEYORS REGISTRATION NUMBER.
 M STAKING OF PROPOSED RIGHT OF WAY IN CULTIVATED AREAS. BURIED 5/8 INCH METAL ROD 20 INCHES BELOW GROUND TO MARK FUTURE SURVEY MARKER POSITION IDENTIFIED BY COLORED PLASTIC CAP BEARING SURVEYORS REGISTRATION NUMBER.
 PFRMANENT SURVEY MARKER, I.O.O.T. STANDARD 2135 (TO BE SET BY OTHERS)
 RIGHT OF WAY STAKING PROPOSED TO BE SET

GRAPHIC SCALE FEET
SCALE: 1" = 50'

DATE	BY
02/28/2011	SDS
03/29/2011	DAG
04/27/2012	JDC

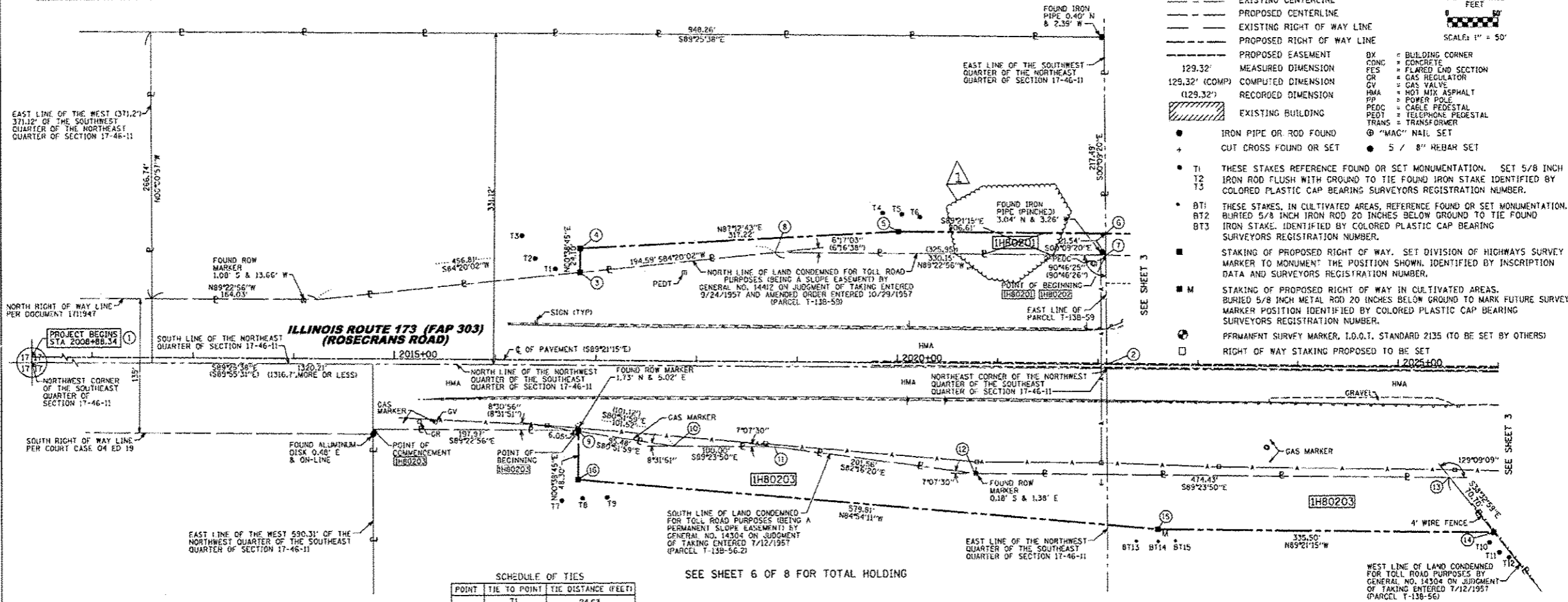

COORDINATE/STATION TABLE

Point	Northing	Coating	Station	Offset	Plan Station	Plan Offset
1	2,112,501.97	1,081,694.50	2008+88.34	0.00	L 2008+87.23	1.37
2	2,112,487.09	1,083,014.63	2022+08.55	0.00	L 2022+07.45	0.71
3	2,112,580.91	1,082,490.56	2016+83.46	87.90	L 2016+82.40	88.87
4	2,112,605.00	1,082,490.83	2016+83.46	112.00	L 2016+82.41	112.97
5	2,112,620.43	1,082,807.67	2020+00.11	131.00	L 2019+99.01	131.81
6	2,112,618.10	1,083,014.27	2022+06.72	131.00	L 2022+05.68	131.71
7	2,112,596.56	1,083,014.33	2022+07.02	109.46	L 2022+05.97	110.17
8	2,112,600.12	1,082,684.20	2018+76.87	109.30	L 2018+75.82	110.17
9	2,112,421.32	1,082,488.76	2016+83.46	71.70	R 2016+82.32	70.73
10	2,112,406.16	1,082,583.03	2017+77.89	85.79	R 2017+76.74	84.86
11	2,112,405.11	1,082,683.02	2018+77.89	85.71	R 2018+76.74	84.84
12	2,112,378.01	1,082,882.76	2020+77.91	110.56	R 2020+76.75	109.79
13	2,112,373.02	1,083,357.15	2025+52.34	110.21	R 2025+51.18	109.67
14	2,112,317.72	1,083,401.21	2025+97.02	165.00	R 2025+95.84	164.48
15	2,112,321.50	1,083,065.73	2022+61.52	165.00	R 2022+60.33	164.32
16	2,112,373.01	1,082,488.22	2016+83.46	120.00	R 2016+82.29	119.03

SCHEDULE OF TIES

POINT	TIE TO POINT	TIE DISTANCE (FEET)
3	T1	24.63
	T2	46.45
	T3	68.12
4	T1	31.95
	T2	45.59
	T3	58.91
5	T4	24.34
	T5	17.76
	T6	25.89
	T7	71.16
9	T8	67.13
	T9	11.75
	T10	10.79
16	T11	20.41
	T12	28.99
	BT13	24.46
15	BT14	11.88
	BT15	20.82
	T7	25.29
	T8	19.24
	T9	33.79

STATE OF ILLINOIS)
COUNTY OF COOK)
SS

THIS IS TO CERTIFY THAT WE, MACKIE CONSULTANTS, LLC, AN ILLINOIS PROFESSIONAL DESIGN FIRM NO. 184-002694, HAVE SURVEYED THE PLAT OF HIGHWAYS SHOWN HEREON IN SECTIONS 9, 16 & 17, TOWNSHIP 46 NORTH, RANGE 11 EAST OF THE THIRD PRINCIPAL MERIDIAN, LAKE COUNTY, THAT THE SURVEY IS TRUE AND COMPLETE AS SHOWN TO THE BEST OF MY KNOWLEDGE AND BELIEF, THAT THE PLAT CORRECTLY REPRESENTS SAID SURVEY, THAT ALL MONUMENTS FOUND AND ESTABLISHED ARE OF PERMANENT QUALITY AND OCCUPY THE POSITIONS SHOWN THEREON AND THAT THE MONUMENTS ARE SUFFICIENT TO ENABLE THE SURVEY TO BE RETRACED, MADE FOR THE DEPARTMENT OF TRANSPORTATION, STATE OF ILLINOIS.

DATED AT ROSEMONT, ILLINOIS THIS _____ DAY OF _____, 20____ A.D.

DALE A. GRAY
ILLINOIS PROFESSIONAL LAND SURVEYOR NO. 035-003057
LICENSE EXPIRES: NOVEMBER 30, 2012

THIS PROFESSIONAL SERVICE CONFORMS TO THE CURRENT ILLINOIS MINIMUM STANDARDS FOR A BOUNDARY SURVEY.

RECEIVED
MAY 16 2012
PLATS & LEGALS

NOTES:
1) BEARINGS SHOWN HEREON ARE BASED ON ILLINOIS STATE PLANE COORDINATE SYSTEM EAST ZONE, NAD 83.
2) COORDINATES SHOWN ARE PROJECT (GROUND).
3) ALL DISTANCES SHOWN ARE GROUND.
4) THE COMBINED FACTOR USED FOR THIS PROJECT IS 0.999951240.
5) TO CONVERT PROJECT COORDINATES TO STATE PLANE COORDINATES: TAKE PROJECT NORTHING AND EASTING, MULTIPLY BY THE COMBINED FACTOR.

Mackie Consultants, LLC
0575 W. Higgins Road, Suite 500
Rosarville, IL 60018
(847)896-4400
www.mackieconsult.com

PLAT OF HIGHWAYS
STATE OF ILLINOIS
DEPARTMENT OF TRANSPORTATION
INTERSTATE 94

SECTION: AT ILLINOIS ROUTE 173 COUNTY: LAKE AND MILL CREEK ROAD
PROJECT: INTERSTATE 94 JOB NO.: R-91-025-09
STATION: 2008+88.34 TO STATION: 2026+00
SCALE: 1" = 50' SHEET 2 OF 8

BUREAU OF LAND ACQUISITION
201 WEST CENTER COURT
SCHAUMBURG, ILLINOIS 60196

ROUTE NAME INTERSTATE 94 SECTION: AT ILLINOIS ROUTE 173 AND MILL CREEK ROAD LAKE COUNTY JOB NO.: R-91-025-09 RECORDING: RECORDED ON

FOR INFORMATION ONLY