

**PART OF THE SOUTHWEST QUARTER OF SECTION 9, PART OF THE NORTHWEST & SOUTHWEST QUARTER OF SECTION 16 AND PART OF THE NORTHEAST & SOUTHWEST QUARTER OF SECTION 17, ALL IN TWP. 46 N., R. 11 E. OF THE 3RD. P.M., IN LAKE COUNTY, ILLINOIS.**

PARCEL NUMBER	OWNER	TOTAL HOLDINGS ACRES	PART TAKEN ACRES	AREA IN EXISTING R.O.W ACRES	REMAINDER AREA ACRES	EASEMENT AREA ACRES	EASEMENT PURPOSE	PERMANENT INDEX NUMBER	PROPERTY ACQUIRED BY
1H80202	FIRST MIDWEST BANK FKA MCHENRY STATE BANK, AS TRUSTEE UNDER TRUST AGREEMENT DATED THE 7TH DAY OF MAY, 1990, KNOWN AS TRUST NUMBER 4949	48.075	0.710	0.000	47.365			03-17-200-014	

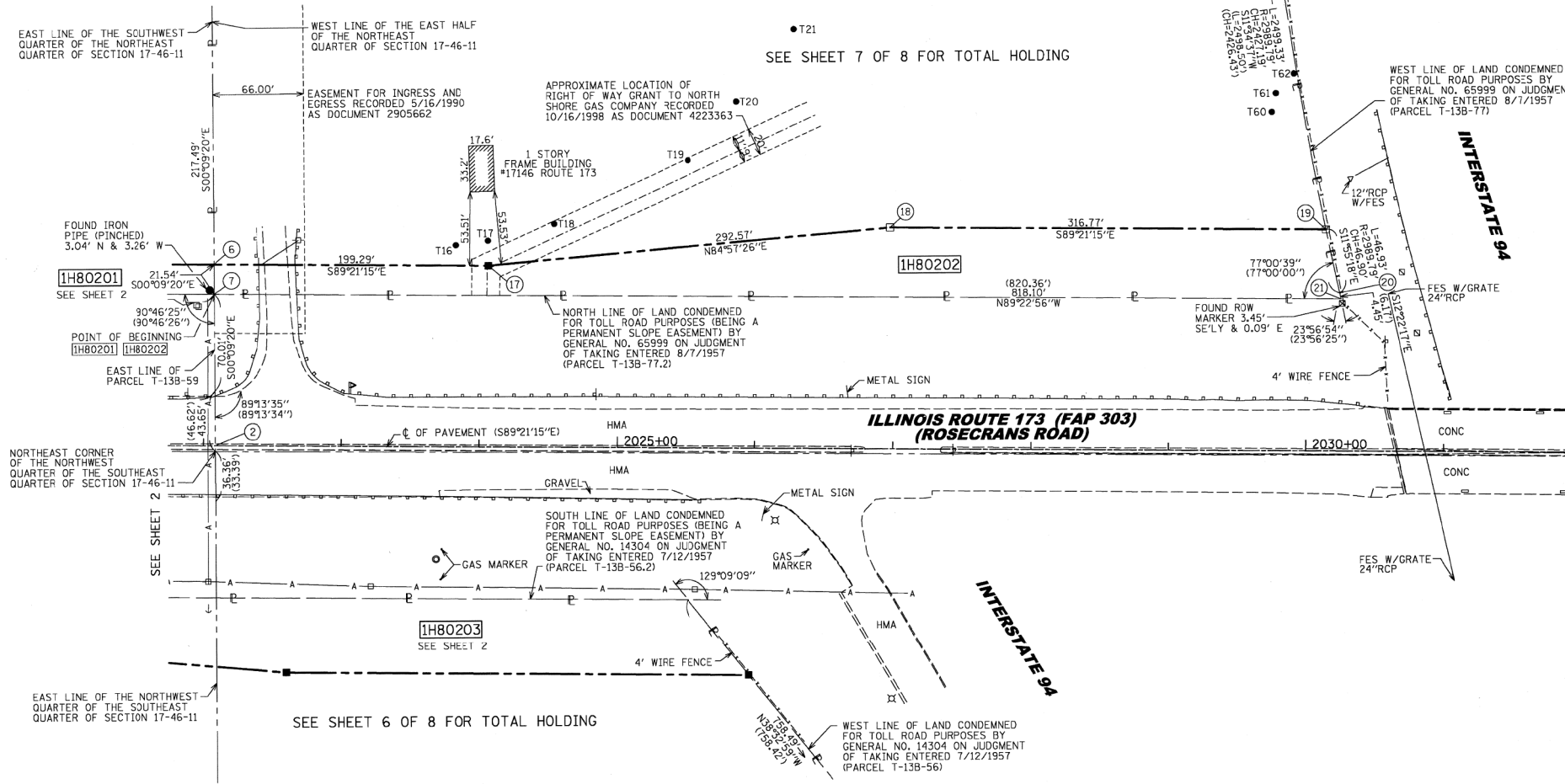
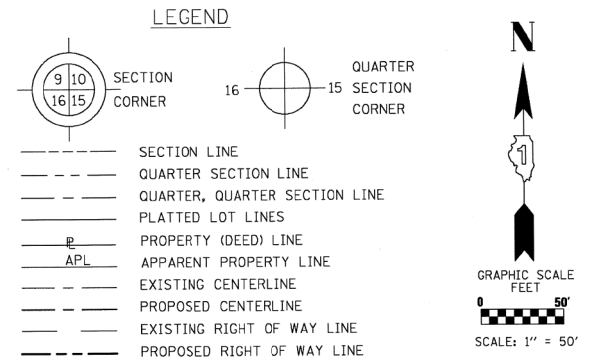

DATE	BY	SDS	DAG	JDC
05/28/2011	DRAWN			
05/28/2011	APPROVED			
04/27/2012	REVISED			

Point	Northing	Easting	Station	Offset	Plan Station	Plan Offset
2	2,112,487.09	1,083,014.63	2022+08.55	0.00	L 2022+07.45	0.71
6	2,112,618.10	1,083,014.27	2022+06.72	131.00	L 2022+05.68	131.71
7	2,112,596.56	1,083,014.33	2022+07.02	109.46	L 2022+05.97	110.17
17	2,112,615.86	1,083,213.55	2024+06.01	131.00	L 2024+04.97	131.61
18	2,112,641.57	1,083,504.99	2026+97.14	160.00	L 2026+96.11	160.47
19	2,112,638.00	1,083,821.74	2030+13.91	160.00	L 2030+12.88	160.31
20	2,112,592.08	1,083,831.43	2030+24.12	114.19	L 2030+23.07	114.50
21	2,112,587.74	1,083,832.38	2030+25.12	109.86	L 2030+24.07	110.16

POINT	TIE TO POINT	TIE DISTANCE (FEET)
17	T16	28.20
	T17	18.16
	T18	56.36
18	T19	154.47
	T20	143.85
	T21	159.56
19	T60	93.50
	T61	105.02
	T62	115.02

NOTES:  
 1) BEARINGS SHOWN HEREON ARE BASED ON ILLINOIS STATE PLANE COORDINATE SYSTEM EAST ZONE, NAD 83.  
 2) COORDINATES SHOWN ARE PROJECT (GROUND).  
 3) ALL DISTANCES SHOWN ARE GROUND.  
 4) THE COMBINED FACTOR USED FOR THIS PROJECT IS 0.999951240.  
 5) TO CONVERT PROJECT COORDINATES TO STATE PLANE COORDINATES: TAKE PROJECT NORTHING AND EASTING, MULTIPLY BY THE COMBINED FACTOR.

**Mackie Consultants, LLC**  
 9575 W. Higgins Road, Suite 600  
 Rosemont, IL 60018  
 (847)656-1400  
 www.mackieconsult.com

**PLAT OF HIGHWAYS**  
 STATE OF ILLINOIS  
 DEPARTMENT OF TRANSPORTATION  
 INTERSTATE 94

SECTION: AT ILLINOIS ROUTE 173 COUNTY: LAKE AND MILL CREEK ROAD  
 PROJECT: INTERSTATE 94 JOB NO.: R-91-025-09  
 STATION: 2022+00 TO STATION: 2032+00  
 SCALE: 1"=50' SHEET 3 OF 8

BUREAU OF LAND ACQUISITION  
 201 WEST CENTER COURT  
 SCHAUMBURG, ILLINOIS 60196

ROUTE NAME INTERSTATE 94 SECTION: AT ILLINOIS ROUTE 173 AND MILL CREEK ROAD LAKE COUNTY JOB NO.: R-91-025-09 RECORDING: RECORDED ON