

PART OF THE SOUTHWEST QUARTER OF SECTION 9, PART OF THE NORTHWEST & SOUTHWEST QUARTER OF SECTION 16 AND PART OF THE NORTHEAST & SOUTHWEST QUARTER OF SECTION 17, ALL IN TWP. 46 N., R. 11 E. OF THE 3RD. P.M., IN LAKE COUNTY, ILLINOIS.

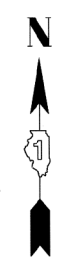
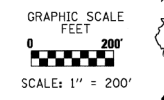
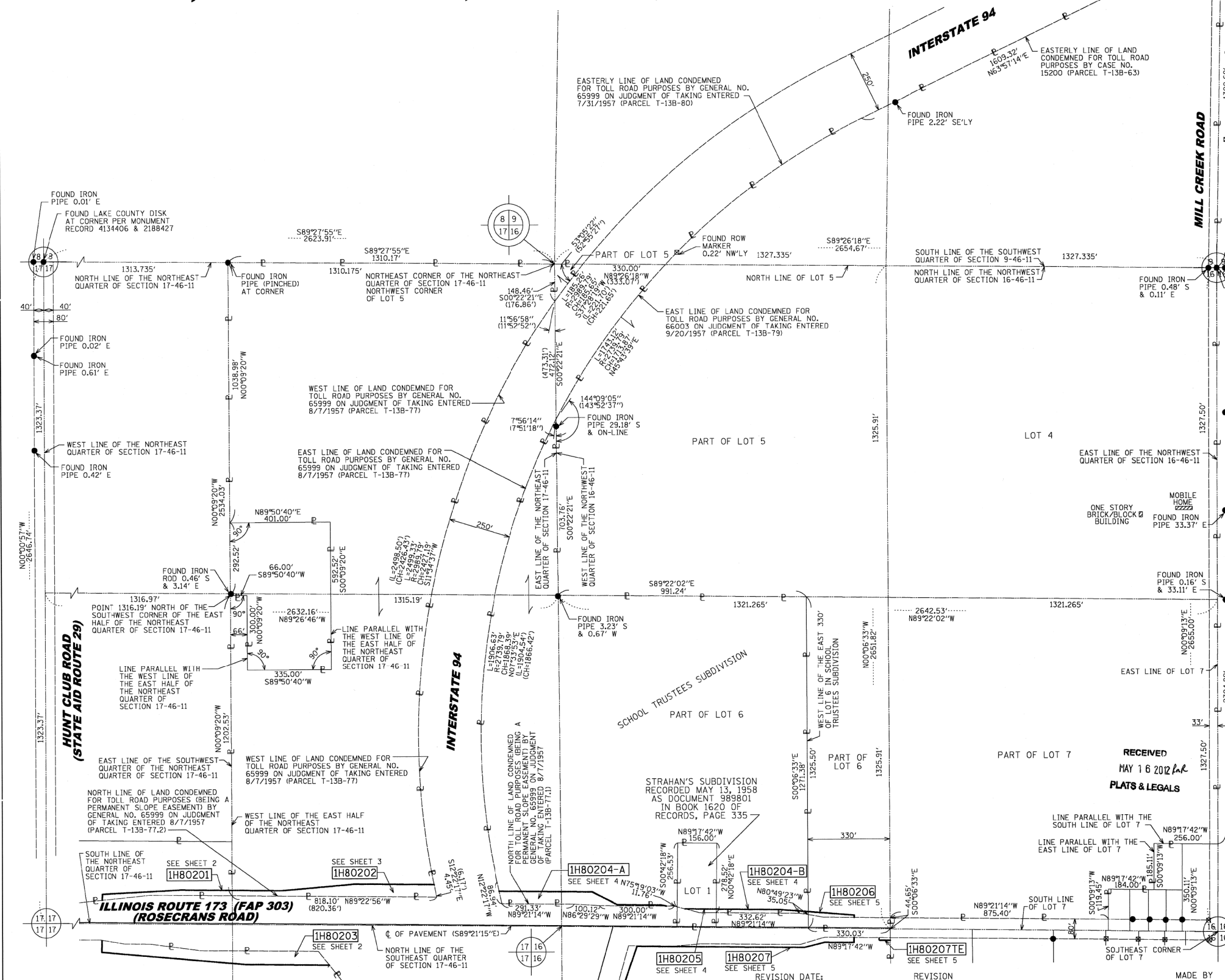

LEGEND

	SECTION LINE
	QUARTER SECTION LINE
	QUARTER, QUARTER SECTION LINE
	PLATTED LOT LINES
	PROPERTY (DEED) LINE
	APPARENT PROPERTY LINE
	EXISTING CENTERLINE
	PROPOSED CENTERLINE
	EXISTING RIGHT OF WAY LINE
	PROPOSED RIGHT OF WAY LINE
	PROPOSED EASEMENT
	MEASURED DIMENSION
	COMPUTED DIMENSION
	RECORDED DIMENSION
	IRON PIPE OR ROD FOUND

BY	DATE	DATE	DATE
SDS	05/26/2011	05/26/2011	05/26/2011
DAG			
DWG			
REVISION	06/07/2012		
DWG			

STATE OF ILLINOIS
COUNTY OF COOK)SS

THIS IS TO CERTIFY THAT WE, MACKIE CONSULTANTS, LLC, AN ILLINOIS PROFESSIONAL DESIGN FIRM NO. 184-002694, HAVE SURVEYED THE PLAT OF HIGHWAYS SHOWN HEREON IN SECTIONS 9, 16 & 17, TOWNSHIP 46 NORTH, RANGE 11 EAST OF THE THIRD PRINCIPAL MERIDIAN, LAKE COUNTY, THAT THE SURVEY IS TRUE AND COMPLETE AS SHOWN TO THE BEST OF MY KNOWLEDGE AND BELIEF, THAT THE PLAT CORRECTLY REPRESENTS SAID SURVEY, THAT ALL MONUMENTS FOUND AND ESTABLISHED ARE OF PERMANENT QUALITY AND OCCUPY THE POSITIONS SHOWN THEREON AND THAT THE MONUMENTS ARE SUFFICIENT TO ENABLE THE SURVEY TO BE RETRACED, MADE FOR THE DEPARTMENT OF TRANSPORTATION, STATE OF ILLINOIS.

DATED AT ROSEMONT, ILLINOIS THIS ____ DAY OF _____, 20__ A.D.

DALE A. GRAY
ILLINOIS PROFESSIONAL LAND SURVEYOR NO. 035-003057
LICENSE EXPIRES: NOVEMBER 30, 2012

THIS PROFESSIONAL SERVICE CONFORMS TO THE CURRENT ILLINOIS MINIMUM STANDARDS FOR A BOUNDARY SURVEY.

Mackie Consultants, LLC
9575 W. Higgins Road, Suite 500
Rosemont, IL 60018
(847)656-1400
www.mackieconsult.com

PLAT OF HIGHWAYS
STATE OF ILLINOIS
DEPARTMENT OF TRANSPORTATION
INTERSTATE 94

SECTION: AT ILLINOIS ROUTE 173 COUNTY: LAKE
AND MILL CREEK ROAD

PROJECT: INTERSTATE 94 JOB NO.: R-91-025-09
STATION: N/A TO STATION: N/A
SCALE: 1"= 200' SHEET 7 OF 8

BUREAU OF LAND ACQUISITION
201 WEST CENTER COURT
SCHAUMBURG, ILLINOIS 60196

ROUTE NAME INTERSTATE 94 SECTION: AT ILLINOIS ROUTE 173 AND MILL CREEK ROAD LAKE COUNTY JOB NO.: R-91-025-09 RECORDING: RECORDED ON

FOR INFORMATION ONLY

FILE NAME = #FILES#	USER NAME = default	DESIGNED -	REVISED -	STATE OF ILLINOIS	IL 173 PLAT OF HIGHWAYS	F.A. R.T.E. = 94	SECTION = 49-1-R-1	COUNTY = LAKE	TOTAL SHEETS = 677	SHEET NO. = 225
		DRAWN -	REVISED -	DEPARTMENT OF TRANSPORTATION						
	PLOT SCALE = H=1"=10' V=1"=5'	CHECKED - RGR	REVISED -							
	PLOT DATE = 6/18/2012	DATE = 6/19/2012	REVISED -		SCALE:	SHEET NO. 7 OF 9 SHEETS	STA. TO STA.			CONTRACT NO. 60L77
										ILLINOIS FED. AID PROJECT

S:\1101\95-CADD\60L77-IL-173\60L77-1L-173\60L77-Sheets\160L77-sh7-r-repl.dgn