

PART OF THE SOUTHWEST QUARTER OF SECTION 9, PART OF THE NORTHWEST & SOUTHWEST QUARTER OF SECTION 16 AND PART OF THE NORTHEAST & SOUTHWEST QUARTER OF SECTION 17, ALL IN TWP. 46 N., R. 11 E. OF THE 3RD. P.M., IN LAKE COUNTY, ILLINOIS.

PARCEL NUMBER	OWNER	TOTAL HOLDINGS ACRES	PART TAKEN ACRES	AREA IN EXISTING R.O.W. ACRES	REMAINDER AREA ACRES	EASEMENT AREA ACRES	EASEMENT PURPOSE	PERMANENT INDEX NUMBER	PROPERTY ACQUIRED BY
1H80208	YVONNE LIN, LINDA S. HSU AND WU-HSIUNG HSU, EACH TO AN UNDIVIDED 33-1/3 INTEREST	39.833	0.103	0.000	39.730			03-09-300-005	

Point	Northing	Eastng	Station	Offset	Plan Station	Plan Offset
61	2,116,626.23	1,086,784.87	153+98.55	72.99	R 179+97.80	58.83
62	2,116,638.84	1,086,773.45	153+98.47	90.00	R 179+98.54	75.83
63	2,116,815.11	1,086,871.85	151+35.17	90.00	R 182+40.49	86.15
64	2,116,862.88	1,086,880.30	150+84.43	90.00	R 182+98.97	90.48
65	2,116,859.53	1,086,897.97	150+84.89	72.02	R 182+99.37	72.50
66	2,116,812.57	1,086,889.05	151+34.43	72.63	R 182+43.99	69.02
67	2,117,732.24	1,087,007.61	141+98.90	0.00	N/A	N/A
68	2,117,139.97	1,086,995.81	147+91.30	0.00	N/A	N/A
69	2,116,798.34	1,086,960.27	151+35.17	0.00	R 182+52.46	3.18
70	2,116,529.67	1,086,778.44	154+68.75	0.00	R 179+27.00	10.78
71	2,116,422.08	1,086,588.52	156+87.12	0.00	R 177+10.28	12.99

POINT	TIE TO POINT	TIE DISTANCE (FEET)
	T53	43.21
61	BT54	39.73
	BT55	43.71
	T53	41.28
62	BT54	22.72
	BT55	31.92
	BT56	38.95
63	BT57	24.28
	BT58	52.37
	BT57	47.40
64	BT58	26.60
	T59	49.70
	BT57	58.19
65	BT58	44.49
	T59	54.92

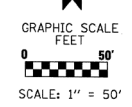
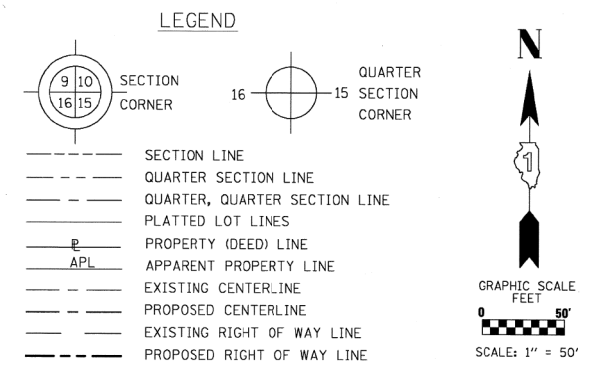

DATE	BY	SDS	DAG	JDC
DRAWN	06/26/2011			
APPROVED	05/26/2011			
REVISED	04/21/2012			

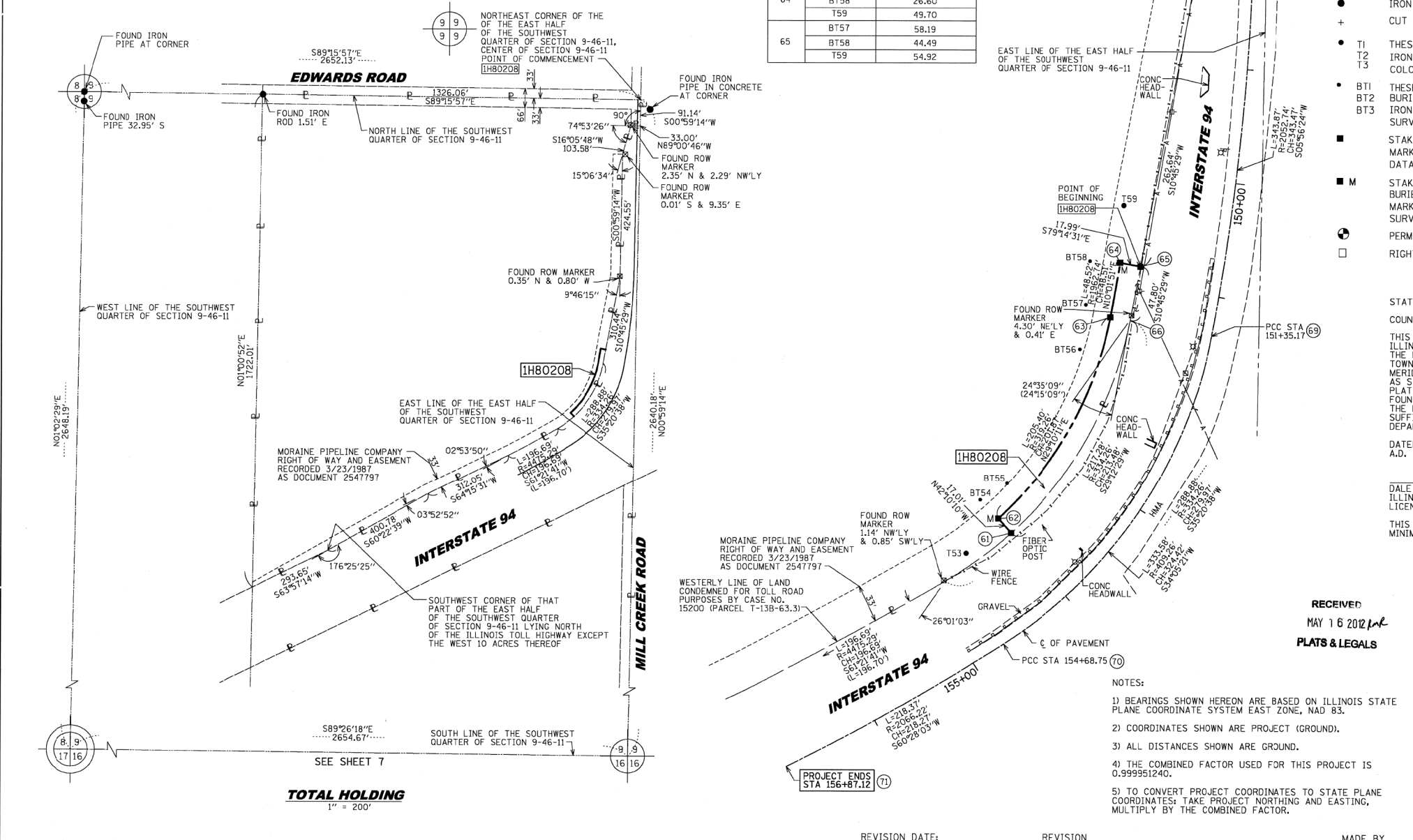

STATE OF ILLINOIS)
 COUNTY OF COOK)

THIS IS TO CERTIFY THAT WE, MACKIE CONSULTANTS, LLC, AN ILLINOIS PROFESSIONAL DESIGN FIRM NO. 184-002694, HAVE SURVEYED THE PLAT OF HIGHWAYS SHOWN HEREON IN SECTIONS 9, 16 & 17, TOWNSHIP 46 NORTH, RANGE 11 EAST OF THE THIRD PRINCIPAL MERIDIAN, LAKE COUNTY, THAT THE SURVEY IS TRUE AND COMPLETE AS SHOWN TO THE BEST OF MY KNOWLEDGE AND BELIEF, THAT THE PLAT CORRECTLY REPRESENTS SAID SURVEY, THAT ALL MONUMENTS FOUND AND ESTABLISHED ARE OF PERMANENT QUALITY AND OCCUPY THE POSITIONS SHOWN THEREON AND THAT THE MONUMENTS ARE SUFFICIENT TO ENABLE THE SURVEY TO BE RETRACED, MADE FOR THE DEPARTMENT OF TRANSPORTATION, STATE OF ILLINOIS.

DATED AT ROSEMONT, ILLINOIS THIS _____ DAY OF _____, 20____ A.D.

DALE A. GRAY
 ILLINOIS PROFESSIONAL LAND SURVEYOR NO. 035-003057
 LICENSE EXPIRES: NOVEMBER 30, 2012

THIS PROFESSIONAL SERVICE CONFORMS TO THE CURRENT ILLINOIS MINIMUM STANDARDS FOR A BOUNDARY SURVEY.

Mackie Consultants, LLC
 9575 W. Higgins Road, Suite 500
 Rosemont, IL 60018
 (847)666-1400
 www.mackieconsult.com

PLAT OF HIGHWAYS
 STATE OF ILLINOIS
 DEPARTMENT OF TRANSPORTATION
 INTERSTATE 94

SECTION: AT ILLINOIS ROUTE 173 COUNTY: LAKE AND MILL CREEK ROAD
 PROJECT: INTERSTATE 94 JOB NO.: R-91-025-09
 STATION: 141+98.90 TO STATION: 156+87.12
 SCALE: 1"= 50' SHEET 8 OF 8

BUREAU OF LAND ACQUISITION
 201 WEST CENTER COURT
 SCHAUMBURG, ILLINOIS 60196

- NOTES:
- 1) BEARINGS SHOWN HEREON ARE BASED ON ILLINOIS STATE PLANE COORDINATE SYSTEM EAST ZONE, NAD 83.
 - 2) COORDINATES SHOWN ARE PROJECT (GROUND).
 - 3) ALL DISTANCES SHOWN ARE GROUND.
 - 4) THE COMBINED FACTOR USED FOR THIS PROJECT IS 0.999951240.
 - 5) TO CONVERT PROJECT COORDINATES TO STATE PLANE COORDINATES: TAKE PROJECT NORTING AND EASTING, MULTIPLY BY THE COMBINED FACTOR.

ROUTE NAME INTERSTATE 94 SECTION: AT ILLINOIS ROUTE 173 AND MILL CREEK ROAD LAKE COUNTY JOB NO.: R-91-025-09 RECORDING: RECORDED ON

FOR INFORMATION ONLY

FILE NAME	USER NAME	DESIGNED	REVISION	F.A. RTE.	SECTION	COUNTY	TOTAL SHEETS	SHEET NO.
\$FILES\$	default	-	-	94	49-1-R-1	LAKE	677	226
		DRAWN	REVISION	CONTRACT NO. 60L77				
		CHECKED - RGR	REVISION	ILLINOIS FED. AID PROJECT				
		DATE - 6/19/2012	REVISION					

STATE OF ILLINOIS
 DEPARTMENT OF TRANSPORTATION

IL 173 PLAT OF HIGHWAYS

SCALE: SHEET NO. 8 OF 9 SHEETS STA. TO STA.

S:\1101\95-CADD\60L77_IL_173\60L77_Sheets\0160L77-shr-r-repland.gpr