

PLAN
 DESIGNED BY: [REDACTED]
 DRAWN BY: [REDACTED]
 CHECKED BY: [REDACTED]
 DATE: [REDACTED]

PROFILE
 DESIGNED BY: [REDACTED]
 DRAWN BY: [REDACTED]
 CHECKED BY: [REDACTED]
 DATE: [REDACTED]

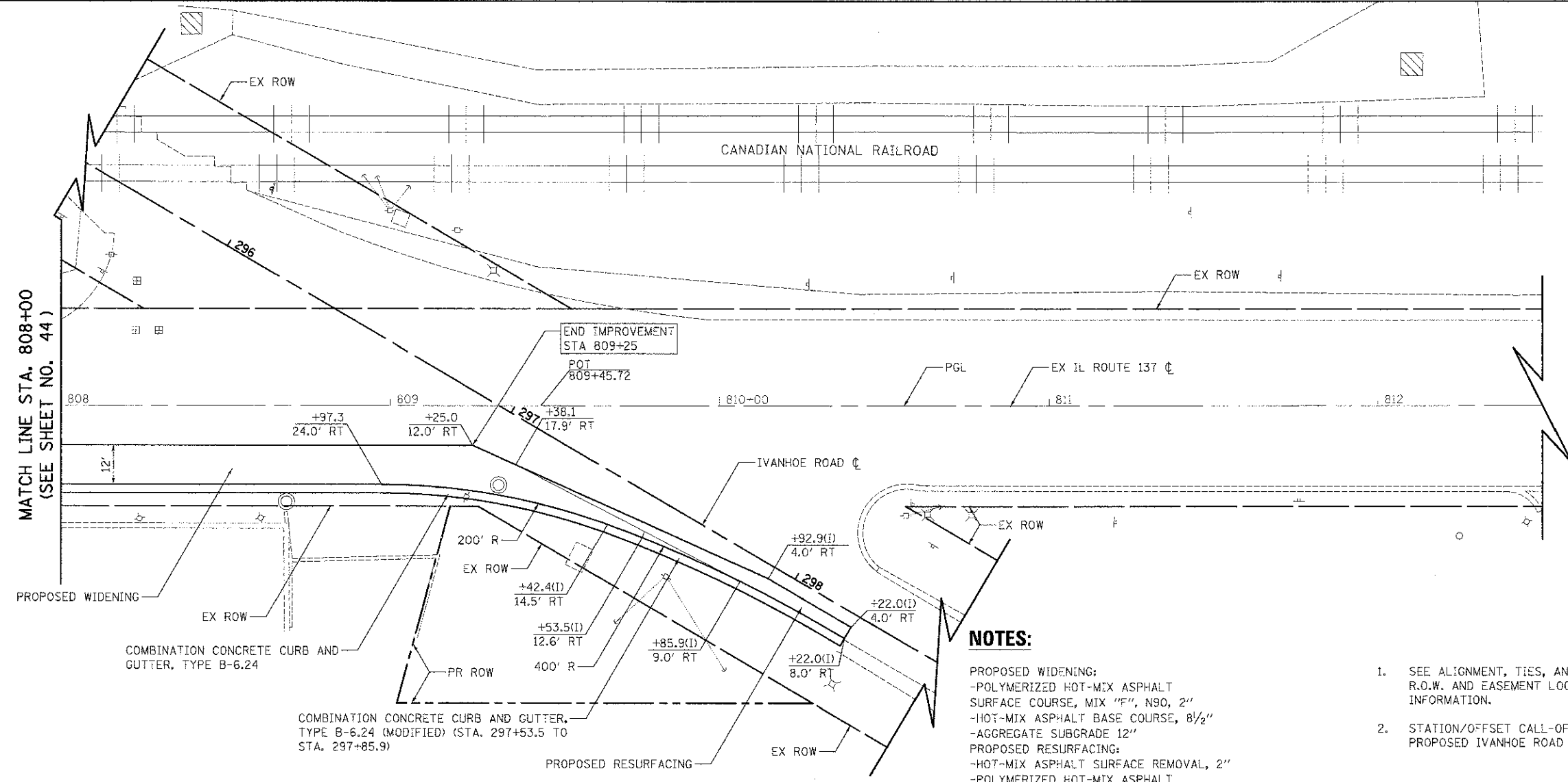

- NOTES:**
- PROPOSED WIDENING:
 - POLYMERIZED HOT-MIX ASPHALT SURFACE COURSE, MIX "F", N90, 2"
 - HOT-MIX ASPHALT BASE COURSE, 8 1/2"
 - AGGREGATE SUBGRADE 12"
 - PROPOSED RESURFACING:
 - HOT-MIX ASPHALT SURFACE REMOVAL, 2"
 - POLYMERIZED HOT-MIX ASPHALT SURFACE COURSE, MIX "F", N90, 2"
 - LEVELING BINDER (MACHINE METHOD), N70, VARIABLE DEPTH
 - SEE ALIGNMENT, TIES, AND RIGHT-OF-WAY SHEETS FOR PROPOSED R.O.W. AND EASEMENT LOCATIONS, STATION EQUATIONS, AND CURVE INFORMATION.
 - STATION/OFFSET CALL-OFFS NOTED WITH (I) ARE DEFINED BY THE PROPOSED IVANHOE ROAD CENTERLINE.

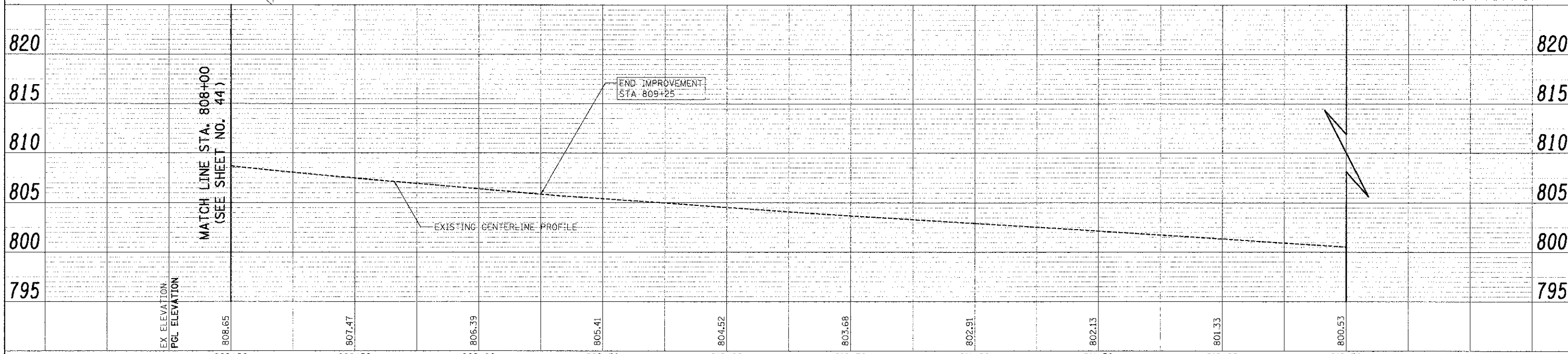

	USER NAME: [REDACTED] FILE NAME: [REDACTED] PLOT SCALE: 23.2000' / 1"	DESIGNED: MJP DRAWN: MJP CHECKED: DNM DATE: 02/06/12	REVISED: [REDACTED] REVISED: [REDACTED] REVISED: [REDACTED] REVISED: [REDACTED]	STATE OF ILLINOIS DEPARTMENT OF TRANSPORTATION		IL ROUTE 137 PLAN AND PROFILE		F.A.U. R.T.E.: 198 SECTION: 00-00045-00-PV COUNTY: LAKE TOTAL SHEETS: 195 SHEETS NO.: 45	CONTRACT NO. 63640
	SCALE: 1" = 20' SHEET NO. 5 OF 5 SHEETS STA. 808+00 TO STA. 810+56.65				FED. ROAD DIST. NO. 1 ILLINOIS FED. AID PROJECT				