

SEE SHEET 5A

PARCEL NUMBER	OWNER	TOTAL HOLDINGS ACRES	PART TAKEN ACRES	AREA IN EXISTING R.O.W. ACRES	REMAINDER AREA ACRES	EASEMENT AREA ACRES	EASEMENT PURPOSE	PERMANENT INDEX NUMBER	PROPERTY ACQUIRED BY
1JA0004 1JA0004P.E. 1JA0004T.E.-A 1JA0004T.E.-B	Inland Mapleview, L.L.C., a Delaware limited liability company	14.752	1.109	N/A	13.643	P.E.=0.025 T.E.-A=0.128 T.E.-B=0.014	Drainage Construction Purposes Grading	06-35-204-002 06-35-204-004 06-35-204-005	
1JA0005T.E.	The Townhomes at Canterbury Estates Condominium Association, an Illinois not-for-profit corporation	2.891	N/A	N/A	2.891	0.237	Grading	06-36-111-035 through 06-36-111-042	

LEGEND

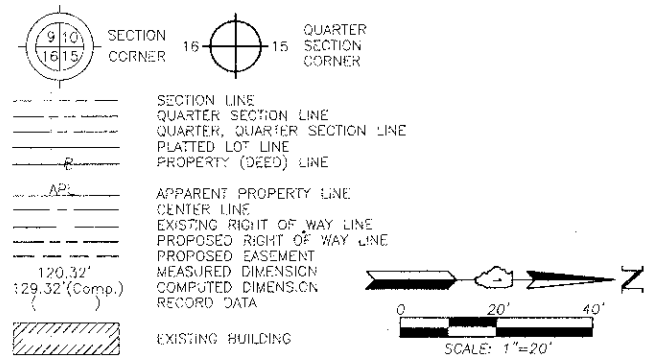

Bearings and Coordinates are referenced to the Illinois Coordinate System NAD 83(2007) East Zone.

- IRON PIPE OR ROD FOUND
- CUT CROSS FOUND OR SET
- THESE STAKES REFERENCE FOUND OR SET MONUMENTATION. SET 5/8 INCH IRON ROD FLUSH WITH GROUND TO THE FOUND IRON STAKE. IDENTIFIED BY COLORED PLASTIC CAP BEARING SURVEYORS REGISTRATION NUMBER.
- THESE STAKES, IN CULTIVATED AREAS, REFERENCE FOUND OR SET MONUMENTATION. BURIED 5/8 INCH IRON ROD 20 INCHES BELOW GROUND TO THE FOUND IRON STAKE. IDENTIFIED BY COLORED PLASTIC CAP BEARING SURVEYORS REGISTRATION NUMBER.
- STAKING OF PROPOSED RIGHT OF WAY. SET DIVISION OF HIGHWAYS SURVEY MARKER TO MONUMENT THE POSITION SHOWN. IDENTIFIED BY INSCRIPTION DATA AND SURVEYORS REGISTRATION NUMBER.
- STAKING OF PROPOSED RIGHT OF WAY IN CULTIVATED AREAS. BURIED 5/8 INCH METAL ROD 20 INCHES BELOW GROUND TO MARK FUTURE SURVEY MARKER POSITION IDENTIFIED BY COLORED PLASTIC CAP BEARING SURVEYORS REGISTRATION NUMBER.
- PERMANENT SURVEY MARKER, I.D.O.T STD 2135 (TO BE SET BY OTHERS)
- RIGHT OF WAY STAKING PROPOSED TO BE SET.

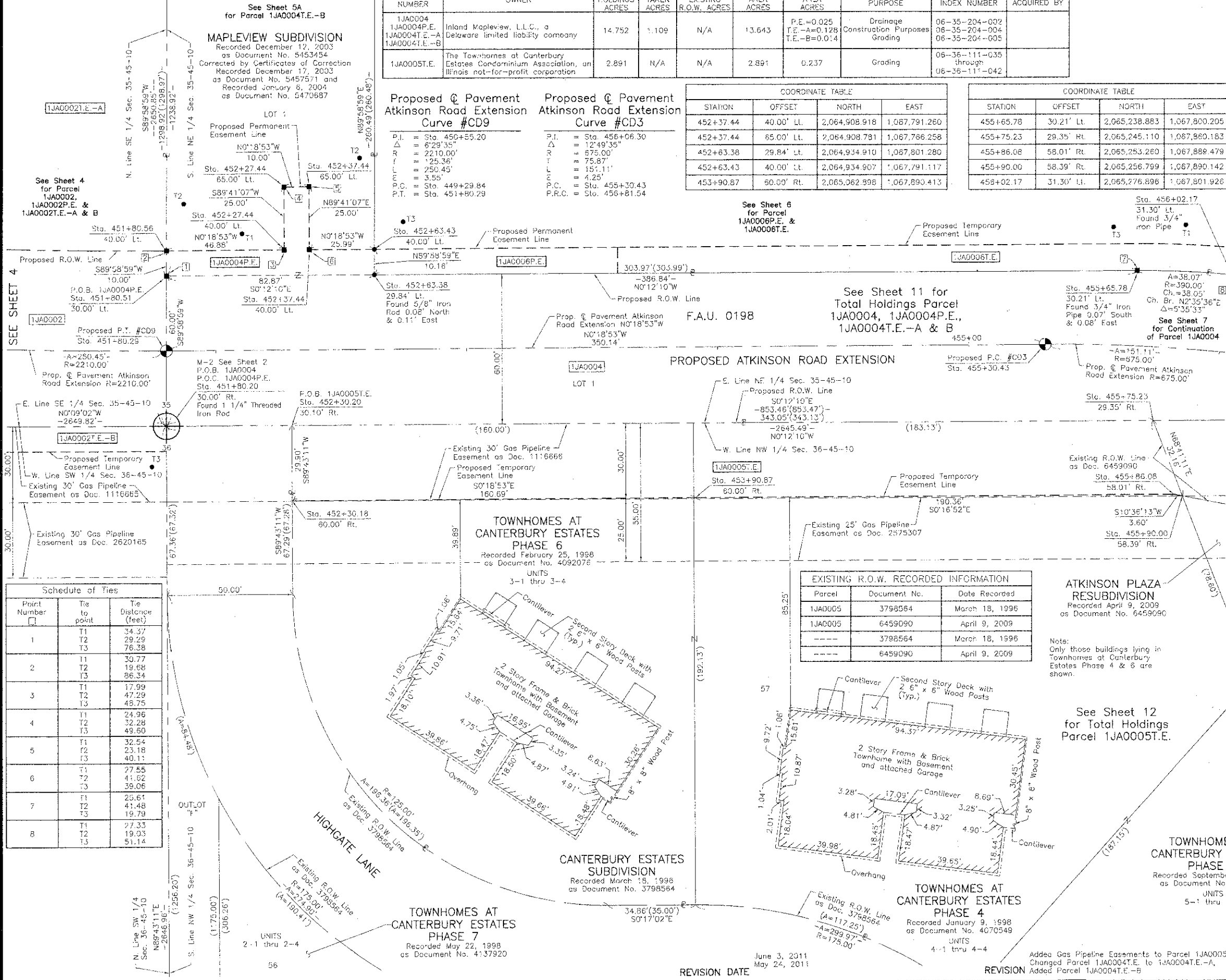

Schedule of Ties

Point Number	Tie to point	Tie Distance (feet)
1	T1	34.37
	T2	29.29
	T3	76.38
2	T1	30.77
	T2	18.68
	T3	86.34
3	T1	17.99
	T2	47.29
	T3	45.75
4	T1	24.96
	T2	32.28
	T3	49.60
5	T1	32.54
	T2	23.18
	T3	40.13
6	T1	27.55
	T2	41.62
	T3	39.06
7	T1	25.61
	T2	41.48
	T3	19.79
8	T1	27.35
	T2	19.03
	T3	51.14

COORDINATE TABLE

STATION	OFFSET	NORTH	EAST
452+37.44	40.00' Lt.	2,064,908.918	1,067,791.260
452+37.44	65.00' Lt.	2,064,908.781	1,067,786.258
452+63.38	29.84' Lt.	2,064,934.910	1,067,801.280
452+63.43	40.00' Lt.	2,064,934.907	1,067,791.117
453+90.87	60.00' Rt.	2,065,262.898	1,067,890.413

COORDINATE TABLE

STATION	OFFSET	NORTH	EAST
455+65.78	30.21' Lt.	2,065,238.883	1,067,800.205
455+75.23	29.35' Rt.	2,065,245.110	1,067,880.183
455+86.08	58.01' Rt.	2,065,253.260	1,067,888.479
455+90.00	58.39' Rt.	2,065,256.799	1,067,890.142
458+02.17	31.30' Lt.	2,065,276.896	1,067,801.928

EXISTING R.O.W. RECORDED INFORMATION

Parcel	Document No.	Date Recorded
1JA0005	3798584	March 18, 1996
1JA0005	6459090	April 9, 2008
---	3798584	March 18, 1996
---	6459090	April 9, 2009

COORDINATE TABLE

STATION	OFFSET	NORTH	EAST
451+80.20	30.00' Rt.	2,064,852.062	1,067,861.574
451+80.51	30.00' Lt.	2,064,852.045	1,067,801.574
451+80.56	40.00' Lt.	2,064,852.042	1,067,791.572
452+27.44	40.00' Lt.	2,064,898.918	1,067,791.314
452+27.44	65.00' Lt.	2,064,898.781	1,067,786.312
452+30.18	80.00' Rt.	2,064,902.205	1,067,891.295
452+30.20	30.10' Rt.	2,064,902.062	1,067,861.397

STATE OF ILLINOIS }  
COUNTY OF LAKE }  
THIS IS TO CERTIFY THAT WE, JORGENSEN & ASSOCIATES, INC., AN ILLINOIS PROFESSIONAL DESIGN FIRM LAND SURVEYING CORPORATION, NUMBER 184-2771, HAVE SURVEYED THE PLAT OF HIGHWAYS SHOWN HEREON BETWEEN SECTION 35, TOWNSHIP 45N., RANGE 10E, AND SECTION 36, TOWNSHIP 45N., RANGE 10E, OF THE THIRD PRINCIPAL MERIDIAN, LAKE COUNTY, THAT THE SURVEY IS TRUE AND COMPLETE AS SHOWN TO THE BEST OF MY KNOWLEDGE AND BELIEF; THAT THE PLAT CORRECTLY REPRESENTS SAID SURVEY, THAT ALL MONUMENTS FOUND AND ESTABLISHED ARE OF PERMANENT QUALITY AND OCCUPY THE POSITIONS SHOWN THEREON AND THAT THE MONUMENTS ARE SUFFICIENT TO ENABLE THE SURVEY TO BE RE-TRACED. MADE FOR THE DEPARTMENT OF TRANSPORTATION, STATE OF ILLINOIS.  
DATED AT LAKE VILLA, ILLINOIS THIS 24th DAY OF May 2011 A.D.  
Christian H. Jorgensen, PRESIDENT  
ILLINOIS PROFESSIONAL LAND SURVEYOR NO. 35-2797  
LICENSE EXPIRATION DATE: NOVEMBER 30, 2012  
THIS PROFESSIONAL SERVICE CONFORMS TO THE CURRENT ILLINOIS MINIMUM STANDARDS FOR A BOUNDARY SURVEY.  
Note: Surface Coordinates are Shown

JORGENSEN & ASSOCIATES, INC.  
120 PARK AVENUE  
LAKE VILLA, ILLINOIS 60046  
(847) 356-3371  
SHEET 1 IS A COVER SHEET AND IS NOT RECORDED.

PLAT OF HIGHWAYS  
STATE OF ILLINOIS  
DEPARTMENT OF TRANSPORTATION  
F.A.U. 0198 (ATKINSON ROAD EXTENSION)  
SECTION 00-00045-00-PV LAKE COUNTY  
PROJECT JOB NO. R-91-008-06  
STATION 451+00 TO STATION 456+00  
SCALE: 1"=20'  
SHEET 5 OF 15

BUREAU OF LAND ACQUISITION  
201 WEST CENTER COURT  
SCHAUMBURG, ILLINOIS 60196