

RIGHT OF WAY PLAT

SE 1/4, SW 1/4, SECTION 9,
T11N, R2W, 3rd P.M.

PARCEL 101
TAX ID NO. 04-23-09-300-005-00

HUBBARTT, CAROL ANN TRUST

TOTAL R.O.W. 0.5745 AC.
EXIST. R.O.W. 0.3012 AC.
ADDITIONAL R.O.W. 0.2733 AC.

SW 1/4, SE 1/4, SECTION 9,
T11N, R2W, 3rd P.M.

PARCEL 102
TAX ID NO. 04-23-09-400-002-00

HUBBARTT, CAROL ANN TRUST

TOTAL R.O.W. 1.0360 AC.
EXIST. R.O.W. 0.6430 AC.
ADDITIONAL R.O.W. 0.3930 AC.

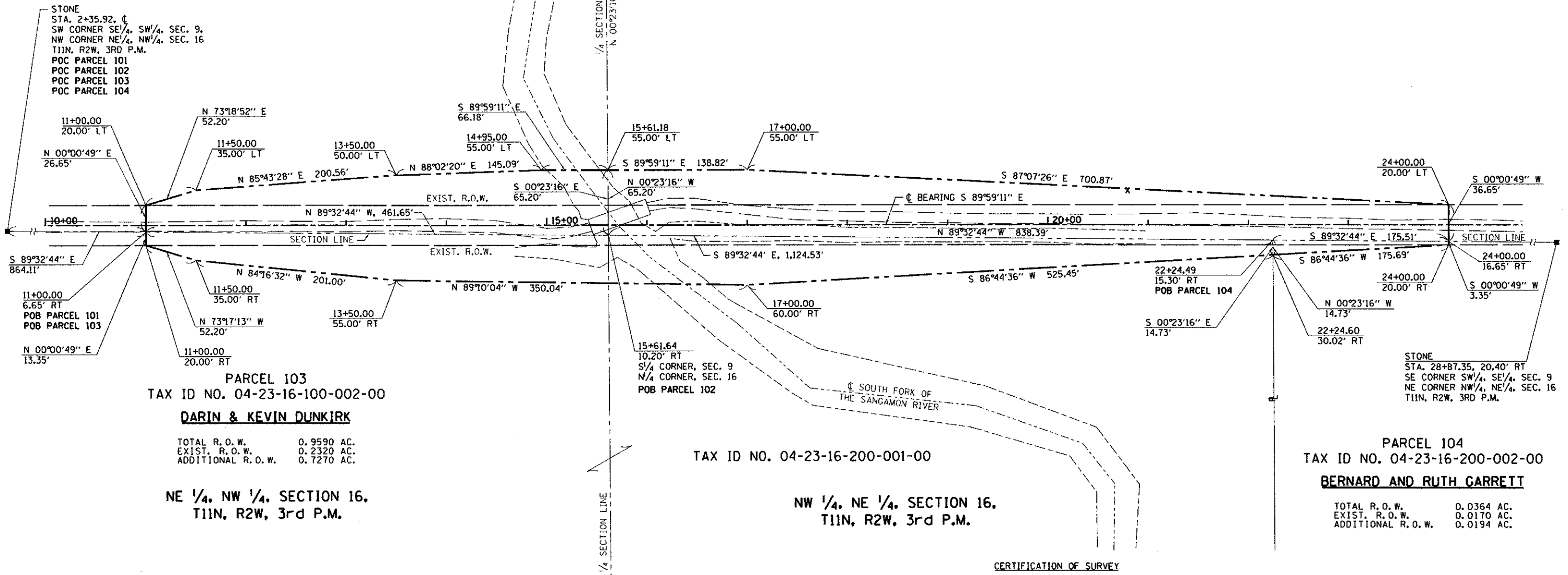
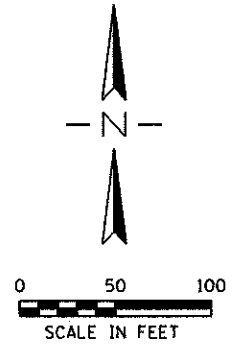

PARCEL 103
TAX ID NO. 04-23-16-100-002-00

DARIN & KEVIN DUNKIRK

TOTAL R.O.W. 0.9590 AC.
EXIST. R.O.W. 0.2320 AC.
ADDITIONAL R.O.W. 0.7270 AC.

NE 1/4, NW 1/4, SECTION 16,
T11N, R2W, 3rd P.M.

TAX ID NO. 04-23-16-200-001-00

NW 1/4, NE 1/4, SECTION 16,
T11N, R2W, 3rd P.M.

PARCEL 104
TAX ID NO. 04-23-16-200-002-00

BERNARD AND RUTH GARRETT

TOTAL R.O.W. 0.0364 AC.
EXIST. R.O.W. 0.0170 AC.
ADDITIONAL R.O.W. 0.0194 AC.

LEGEND

- CENTERLINE (EXISTING)
- CENTERLINE (PROPOSED)
- RIGHT OF WAY LINE (EXISTING)
- RIGHT OF WAY LINE (PROPOSED)
- STONE

CERTIFICATION OF SURVEY

I, RICHARD TONELLATO, HEREBY STATE THAT I AM A PROFESSIONAL LAND SURVEYOR OF THE STATE OF ILLINOIS; THAT THE SURVEY OF TOWNSHIP ROAD TR 307A WAS MADE BY ME OR UNDER MY DIRECT SUPERVISION; AND THAT THE PLAT HEREON IS IN ACCORDANCE WITH APPLICABLE SECTIONS OF THE LAND ACQUISITION AND POLICIES AND PROCEDURES MANUAL, OF THE DEPARTMENT'S DISTRICT POLICIES.

DATE: _____ BY: _____

ILLINOIS PROFESSIONAL LAND SURVEYOR NO. 035-002590



EXPIRES: 11/30/2012
GREENE & BRADFORD, INC.

GREENE & BRADFORD, INC.
OF SPRINGFIELD
SURVEYING & ENGINEERING
1000 N. WASHINGTON ST., SUITE 200
SPRINGFIELD, ILLINOIS 62761
TEL: 217-223-1100 FAX: 217-223-1101
WWW.GREENE-AND-BRADFORD.COM

FILE NAME = J:\09029\CADD\CADsheets\09029-sht\rowplendgn	USER NAME = amandah	DESIGNED - WCB	REVISED - AH 4/20/11	STATE OF ILLINOIS DEPARTMENT OF TRANSPORTATION	TR 307A OVER SOUTH FORK OF THE SANGAMON RIVER RIGHT OF WAY PLANS	T.R. RTE. 307A	SECTION 08-04118-00-BR	COUNTY CHRISTIAN	TOTAL SHEETS 26	SHEET NO. 7	
PLOT SCALE = 100.0000' / in.	CHECKED - RT	REVISOR -	REVISOR -			CONTRACT NO. 93567					
PLOT DATE = 5/3/2011	DATE = 9/17/09	REVISOR -	REVISOR -			FED. ROAD DIST. NO. [ILLINOIS] FED. AID PROJECT BROS-0021 (17A)					
C&B PROJECT: 09029		PLOT DRIVER = vb1_PDF.pltcfp				SCALE: 1" = 50'		SHEET NO. 1 OF 2 SHEETS		STA. TO STA.	