

STATE OF ILLINOIS
DEPARTMENT OF TRANSPORTATION

F.A. RTE	SECTION	COUNTY	TOTAL SHEETS	SHEET NO.
		PEORIA	25	1
		ILLINOIS	CONTRACT NO. 68D96	

D4 PARKING IMPROVEMENT 2018

D-94-009-18

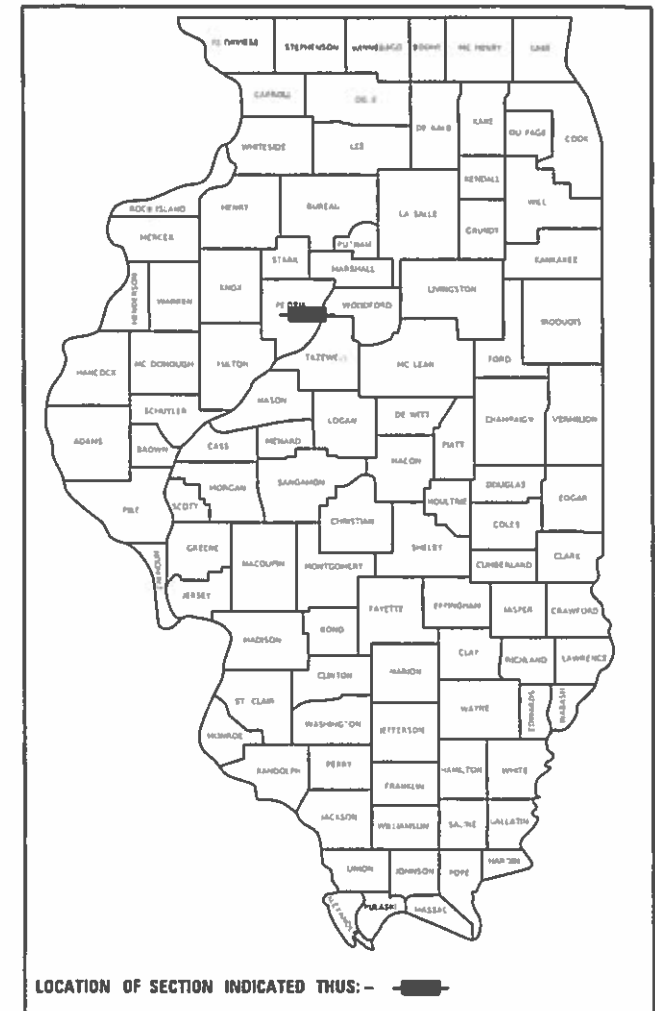

PROJECT DESCRIPTION
THIS PROJECT IMPROVEMENT CONSISTS OF CONSTRUCTION OF AN HMA PARKING LOT WITH AN ENCLOSED FENCE AT AN EXISTING GRAVEL PARKING AREA, EAST OF DISTRICT 4 MATERIALS LAB.

STATE OF ILLINOIS
DEPARTMENT OF TRANSPORTATION

SUBMITTED May 17 2018
Frank A. [Signature]
REGION THREE ENGINEER

June 29 2018
[Signature]
ENGINEER OF DESIGN AND ENVIRONMENT

June 29 2018
Paul P. [Signature]
DIRECTOR OF HIGHWAYS PROJECT IMPLEMENTATION

PRINTED BY THE AUTHORITY
OF THE STATE OF ILLINOIS

INDEX OF SHEETS

- 1 COVER SHEET
- 2 GENERAL NOTES, COMMITMENTS & CONTROL POINTS
- 3-4 SUMMARY OF QUANTITIES
- 5-6 SCHEDULE OF QUANTITIES
- 7-8 TYPICAL SECTIONS
- 9 EXISTING PLAN
- 10 REMOVAL PLAN
- 11 PROPOSED PLAN
- 12 WEST ENTRANCE PROFILE
- 13-25 CROSS SECTIONS

HIGHWAY STANDARDS

- 280001-07
- 664001-02
- 701901-07

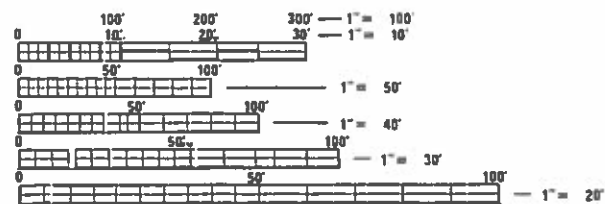

FULL SIZE PLANS HAVE BEEN PREPARED USING STANDARD ENGINEERING SCALES. REDUCED SIZED PLANS WILL NOT CONFORM TO STANDARD SCALES. IN MAKING MEASUREMENTS ON REDUCED PLANS, THE ABOVE SCALES MAY BE USED.

J.U.L.I.E.
JOINT UTILITY LOCATION INFORMATION FOR EXCAVATION
1-800-892-0123
OR 811

PROJECT ENGINEER: ELIAS ELDERZI (309) 671-3459
PROJECT MANAGER: MIKE LEWIS (309) 671-3454
CATALOG NO. 35533-00D
CONTRACT NO. 68D96

PROPOSED
PARKING LOT PLANS

SECTION: D4 PARKING IMPROVEMENT 2018
PEORIA COUNTY

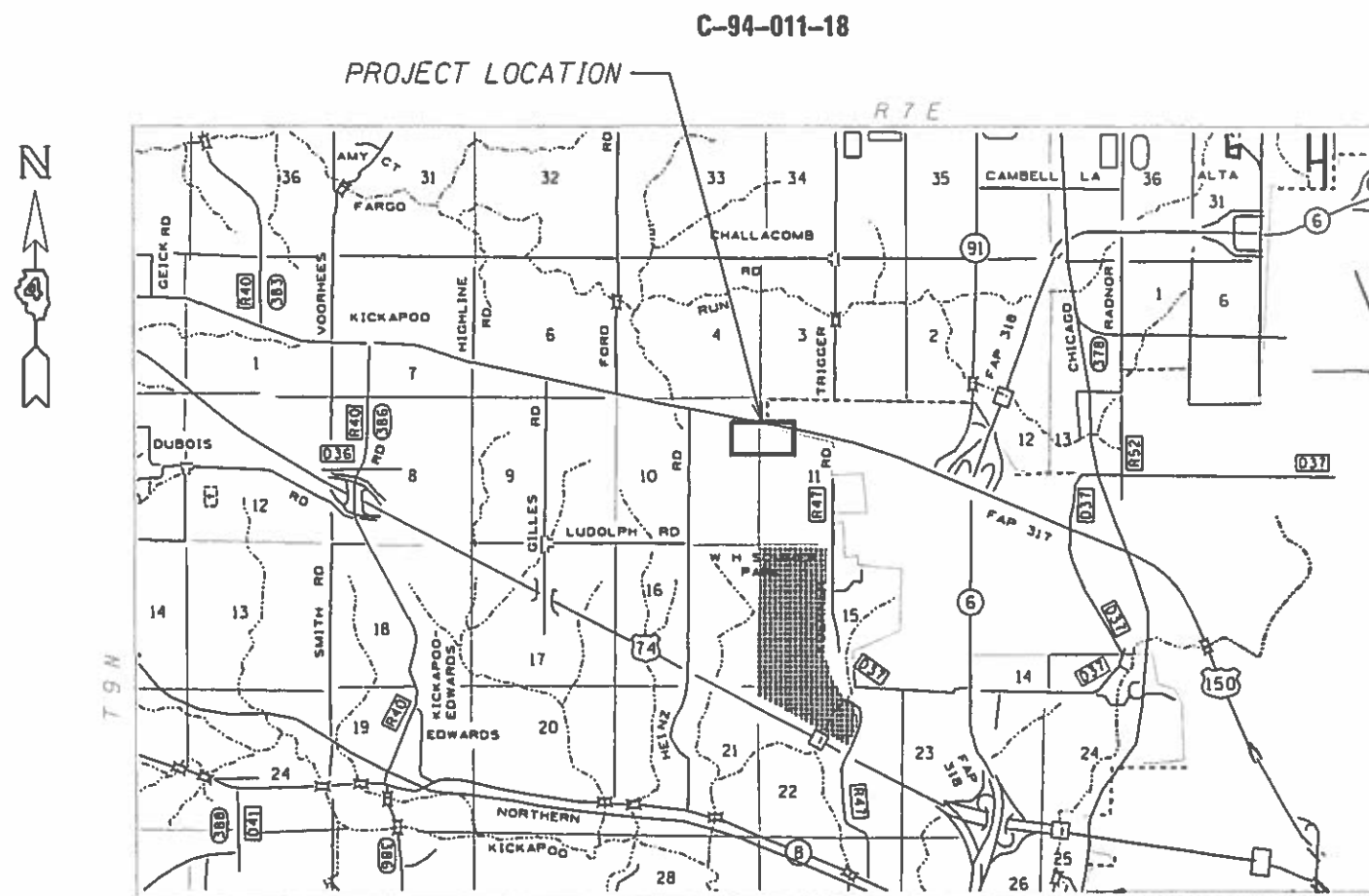

GROSS LENGTH = 750 FT. = 0.142 MILE
NET LENGTH = 750 FT. = 0.142 MILE

GENERAL NOTES

COMMITMENTS

Commitments are not to be altered without the written approval of all parties to which the commitment was made.
No commitments have been made on this project.

ENVIRONMENTAL REVIEWS

Prior to the use of any proposed borrow areas, use areas (temporary access roads, detours, run-arounds, etc.) and/or waste areas, the Contractor shall file the required environmental resource request surveys according to Section 107.22 of the Standard Specifications. These surveys are required in order for the Department to conduct cultural and biological resource surveys for the proposed site.

The required environmental resource documentation shall include the following:

- * BDE Form 2289 (Cultural and Natural Resources Review of Borrow Areas)
- * BDE Form 2290 (Waste/Use Area Review)
- * A location map showing the size limits and location of the use area
- * Color photographs depicting the use area
- * Borrow Area Entry Agreement form * D4 PI0101

Prior to any waste materials being removed from the construction site the required environmental resource surveys shall be obtained and filed by the Contractor. Excess waste products removed from the construction site shall be disposed of as required in Section 202.03 of the Standard Specifications.

Any protruding metal bars shall be removed prior to the disposal of broken concrete at approved disposal sites.

Please note that a minimum of four weeks shall be allowed for the District to obtain the required waste site environmental clearances and six weeks for the required borrow site environmental clearances.

AVAILABILITY OF ELECTRONIC FILES

Micro Station and GEOPAK files of this project will be made available to the Contractor after contract award. If there is a conflict between the electronic files and the printed contract plans and documents, the printed contract plans and documents shall take precedence over the electronic files. The Contractor shall accept all risk associated with using the electronic files and shall hold the Department harmless for any errors or omissions in the electronic files and the data contained therein. Errors or delays resulting from the use of the electronic files by the Contractor shall not result in an extension of time for any interim or final completion date or shall not be considered cause for additional compensation. The Contractor shall not use, share, or distribute these electronic files except for the purpose of constructing this contract. Any claims by third parties due to use or errors shall be the responsibility of the Contractor. The Contractor shall include this disclaimer with the transfer of these electronic files to any other parties and shall include appropriate language binding them to similar responsibilities.

PROJECT SPECIFIC NOTES

1. Aggregate Surface Course Type B shall be white rock.
2. Existing vegetation within the parking lot limits shall be removed to the satisfaction of the Engineer. This work shall not be paid for separately but shall be included in the cost of PREPARATION OF BASE (SPECIAL).

The IEPA generator number for IDOT right-of-way in Peoria County is 1438995017.

BITUMINOUS MATERIAL RATES

Surface Type	Residual Rate
Aggregate Base Course	0.25 lb /sq ft
Fog Coat (between lifts)	0.04 lb /sq ft

HOT-MIX ASPHALT MIXTURE REQUIREMENTS

Mixture Use(s):	Surface 3" (Two 1.5" lifts)
AC/PG:	PG 64-22
Design Air Voids:	4.0% @ N=50
Mixture Composition: (Mixture Gradation)	IL 9.5
Friction Aggregate:	Mix C
Quality Management Program:	QCQA

Notes:

1. Individual lift thickness of each mix type will be no less than three (3) times nominal maximum aggregate size and no more than 6 times nominal maximum aggregate size.
2. For design purposes, mixture weight for all mixes is determined to be 112.0 lb/s.y/in., unless otherwise noted.
3. Sublot sizes for PFP and QCP mixes will be 1000 tons, unless otherwise agreed to by the Engineer and the paving contractor.

CONTROL POINTS

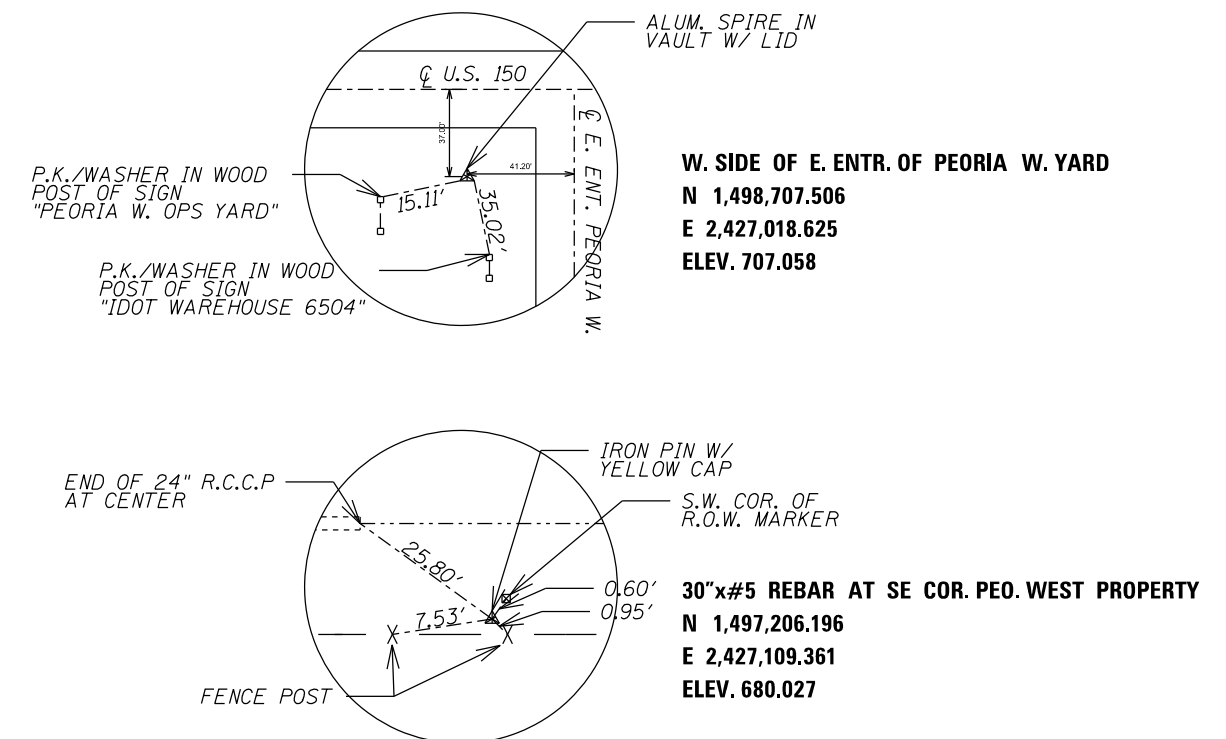

MODEL: Default
 FILE: \\u:\b\848E\BID\NTEC\Illinois\gov\PIWDOT\Documents\18DOT_Offices\District 4\Projects\CDL_68D96\CDL08a\CDL08a.dwg
 PROJECT: CDL_68D96\CDL08a\CDL08a.dwg
 PLOT DATE: 7/16/2018

USER NAME = eversct	DESIGNED -	REVISED -
	DRAWN -	REVISED -
PLOT SCALE = 50.0000' / in.	CHECKED -	REVISED -
PLOT DATE = 7/16/2018	DATE -	REVISED -

**STATE OF ILLINOIS
DEPARTMENT OF TRANSPORTATION**

**GENERAL NOTES AND
PROJECT SPECIFIC NOTES**

SCALE: SHEET OF SHEETS STA. TO STA.

F.A. RTE.	SECTION	COUNTY	TOTAL SHEETS	SHEET NO.
	*	PEORIA	25	2
CONTRACT NO. 68D96				

MODEL: D:\e\11084E8D\HREG\Illinois\gop\P\1001\Documents\1001_01\11084E8D\HREG\Illinois\gop\P\1001\04_68096\CAD\data\CADD-source\04_68096\Final-Submit1

CODE NO.	ITEM	UNIT	TOTAL QUANTITY	CONST. CODE
				0044
				PEORIA 100% STATE
20200100	EARTH EXCAVATION	CU YD	672	672
25000200	SEEDING, CLASS 2	ACRE	0.5	0.5
25000400	NITROGEN FERTILIZER NUTRIENT	POUND	45	45
25000500	PHOSPHORUS FERTILIZER NUTRIENT	POUND	45	45
25000600	POTASSIUM FERTILIZER NUTRIENT	POUND	45	45
28000500	INLET AND PIPE PROTECTION	EACH	3	3
31101000	SUB-BASE GRANULAR MATERIAL, TYPE B	TON	590	590
40200800	AGGREGATE SURFACE COURSE, TYPE B	TON	1421	1421
40600275	BITUMINOUS MATERIALS (PRIME COAT)	POUND	12844	12844
40600295	POLYMERIZED BITUMINOUS MATERIALS (TACK COAT)	POUND	2055	2055
40603310	HOT - MIX ASPHALT SURFACE COURSE, MIX "C", N50	TON	959.1	959.1
66400305	CHAIN LINK FENCE, 6'	FOOT	1184	1184
66408200	CHAIN LINK GATES, 6' X 24' DOUBLE	EACH	2	2
67100100	MOBILIZATION	L SUM	1	1

14

USER NAME : wallanfengj	DESIGNED -	REVISED -
PLOT SCALE : 50.0000' / in.	DRAWN -	REVISED -
PLOT DATE : 5/18/2018	CHECKED -	REVISED -
	DATE -	REVISED -

**STATE OF ILLINOIS
DEPARTMENT OF TRANSPORTATION**

SUMMARY OF QUANTITIES

F.A. RTE.	SECTION	COUNTY	TOTAL SHEETS	SHEET NO.
		PEORIA	25	3
			CONTRACT NO. 68096	

MODEL:\Dof\aut\... FILE NAME: P:\1108\FEBID\INT\EG\11\incasge\p\1001\Documents\1001_District\Project\1101_68D96\CADData\CADDrawings\10468D96\Final\Submit\

CONST. CODE

0044

CODE NO.	ITEM	UNIT	TOTAL QUANTITY	CONST. CODE	
				PEORIA	100% STATE
Z0013798	CONSTRUCTION LAYOUT	L SUM	1		1
X0800006	PREPARATION OF BASE (SPECIAL)	SO YD	9331		9331
* 66900200	NON-SPECIAL WASTE DISPOSAL	CU YD	385		385
* 66900450	SPECIAL WASTE PLANS AND REPORTS	L SUM	1		1
* 66900530	SOIL DISPOSAL ANALYSIS	EACH	1		1



* SPECIALTY ITEM

REV. 7-24-2018

USER NAME = wallenfongtj	DESIGNED -	REVISED -
PLOT SCALE = 50.0000 ' / in.	DRAWN -	REVISED -
PLOT DATE = 5/18/2018	CHECKED -	REVISED -
	DATE -	REVISED -

STATE OF ILLINOIS
DEPARTMENT OF TRANSPORTATION

SUMMARY OF QUANTITIES

F.A. RTE.	SECTION	COUNTY	TOTAL SHEETS	SHEET NO.
		PEORIA	25	4
CONTRACT NO. 68D96				

PARKING LOT MATERIALS TABLE

LOCATION	WIDTH	LENGTH	AREA	BITUMINOUS MATERIALS (PRIME COAT) 0.25LB/SF	POLYMERIZED BITUMINOUS MATERIALS (TACK COAT) 0.04LB/SF	SUB-BASE GRANULAR MATERIAL TY B VAR.	POLYMERIZED HMA SURFACE COURSE MIX "C" N30 3"	AGGREGATE SURFACE COURSE TYPE B VAR.	PREPARATION OF BASE (SPECIAL)
<i>D4 Parking Improvements</i>	FT	FT	SQ YD	POUND	POUND	TON	TON	TON	SQ YD
Gravel Parking Area	202	175.333	3935.3					1420.7	3935.3
HMA Parking Area	202	230.667	5177.2	11648.7	1863.8	408.0	869.8		5177.2
South Entrance	24	65.69	218.1					*	218.1
West Entrance	24	183.2	531.5	1195.8	191.3	181.6	89.3		
TOTALS			9862.0	12844	2055	590	959.1	1421	9331

* "South Entrance" quantity included in calculations for "Gravel Parking Area"

MOBILIZATION	
LOCATION	L SUM
Jobsite	1
TOTAL	1

CONSTRUCTION LAYOUT	
LOCATION	L SUM
Project Limits	1
TOTAL	1

CHAIN LINK FENCE, 6'		
Location	Type / Size	FOOT
Noth Side	6' Chain Link	410
East Side	6' Chain Link	206
South Side	6' Chain Link	386
West Side	6' Chain Link	182
TOTAL		1184

CHAIN LINK GATE, 6' X 24' DOUBLE		
Location	Type / Size	EACH
South Side	Double/24'	1
West Side	Double/24'	1
TOTAL		2

Station	INLET & PIPE PROTECTION
	EACH
Rt. Sta. 030+38	1
Rt. Sta. 035+68	1
Rt. Sta. 037+29	1
Total	3

SEEDING, CLASS 2	
LOCATION	ACRE
JOBSITE	0.5
TOTAL	0.5

FERTILIZER			
LOCATION	Nitrogen 90lb/acre (LB)	Phosphorus 90lb/acre (LB)	Potassium 90lb/acre (LB)
JOBSITE	45	45	45
TOTAL	45	45	45

NON-SPECIAL WASTE DISPOSAL	
LOCATION	CU YD
Project Limits	385
TOTAL	385

SPECIAL WASTE PLANS AND REPORTS	
LOCATION	L SUM
Jobsite	1
TOTAL	1

SOIL DISPOSAL ANALYSIS	
LOCATION	EACH
Jobsite	1
TOTAL	1

△ REV. 7-24-2018

MODEL: Default
FILE: M:\E:\P\110484\BIDDING\TEG\Illinois\SPUR\WIDOT\Documents\DOT Office\BIDDING\AP\Project\04_68D96\CAD\Drawings\0468D96\Final\Submittal

USER NAME = eversct	DESIGNED -	REVISED -	STATE OF ILLINOIS DEPARTMENT OF TRANSPORTATION	SCHEDULE OF QUANTITIES				F.A. RTE.	SECTION	COUNTY	TOTAL SHEETS	SHEET NO.
PLOT SCALE = 50,0000 ' / In.	DRAWN -	REVISED -							*	PEORIA	25	5
PLOT DATE = 7/23/2018	CHECKED -	REVISED -						CONTRACT NO. 68D96				
	DATE -	REVISED -		SCALE:	SHEET	OF	SHEETS	STA.	TO	STA.	ILLINOIS FED. AID PROJECT	

EARTHWORK TABLE				
LOCATION	FOR INFORMATION ONLY			EARTH BALANCE WASTE (+) SHORTAGE (-) CU YD
	EARTH EXCAVATION CU YD	EARTH EXCAVATION (W/SHRINKAGE) CU YD	EMBANKMENT CU YD	
Stations				
Sta. 30+40 to 30+60	0	0	0	0.
Sta. 30+60 to 30+80	94.5	70.875	0.8	+70.075
Sta. 30+80 to 31+00	125.9	94.425	3.5	+90.925
Sta. 31+00 to 31+20	40.8	30.6	5.2	+25.4
Sta. 31+20 to 31+40	18.9	14.175	3.6	+10.575
Sta. 31+40 to 31+60	16.7	12.525	4.2	+8.325
Sta. 31+60 to 31+80	12.6	9.45	8.2	+1.25
Sta. 31+80 to 32+00	11.4	8.55	8.9	-0.35
Sta. 32+00 to 32+20	13.1	9.825	9.1	+0.725
Sta. 32+20 to 32+40	13.8	10.35	6.9	+3.45
Sta. 32+40 to 32+60	11.5	8.625	3.4	+5.225
Sta. 32+60 to 32+80	11.7	8.775	3.3	+5.475
Sta. 32+80 to 33+00	8.7	6.525	4	+2.525
Sta. 33+00 to 33+20	4.1	3.075	5.5	-2.425
Sta. 33+20 to 33+40	6.6	4.95	7.1	-2.15
Sta. 33+40 to 33+60	9.5	7.125	6.5	+0.625
Sta. 33+60 to 33+80	8.5	6.375	4.9	+1.475
Sta. 33+80 to 34+00	7.9	5.925	3.3	+2.625
Sta. 34+00 to 34+20	10.3	7.725	1.5	+6.225
Sta. 34+20 to 34+40	13.6	10.2	1.2	+9.
Sta. 34+40 to 34+60	27.4	20.55	1.6	+18.95
Sta. 34+60 to 34+80	32.3	24.225	4.4	+19.825
Sta. 34+80 to 34+87	8.9	6.675	2.4	+4.275
WEST ENTRANCE				
Sta. 1+83 to 1+80	0.2	0.15	1.9	-1.75
Sta. 1+80 to 1+60	29.1	21.825	6.6	+15.225
Sta. 1+60 to 1+40	54.5	40.875	1.9	+38.975
Sta. 1+40 to 1+20	27.9	20.925	3.6	+17.325
Sta. 1+20 to 1+00	3.7	2.775	3.4	-0.625
Sta. 1+00 to 0+80	4.6	3.45	1.8	+1.65
Sta. 0+80 to 0+60	9.4	7.05	0.6	+6.45
Sta. 0+60 to 0+40	14.6	10.95	0	+10.95
Sta. 0+40 to 0+20	13.6	10.2	0.2	+10.
Sta. 0+20 to 0+00	5.7	4.275	0.2	+4.075
TOTAL	672	504	120	+384

*Assumed Shrinkage Factor = 25%

BALANCE TABLE - AGG SURF CSE, TYPE B			
LOCATION	FOR INFORMATION ONLY		BALANCE WASTE (+) SHORTAGE (-) CU YD
	EXCAVATION CU YD	EMBANKMENT CU YD	
Stations			
Sta. 30+40 to 30+60	0	0	0
Sta. 30+60 to 30+80	0	76.5	-76.5
Sta. 30+80 to 31+00	0	144.1	-144.1
Sta. 31+00 to 31+20	0	98.6	-98.6
Sta. 31+20 to 31+40	0	62.4	-62.4
Sta. 31+40 to 31+60	0	64.3	-64.3
Sta. 31+60 to 31+80	0	61.2	-61.2
Sta. 31+80 to 32+00	0	58	-58
Sta. 32+00 to 32+20	0	52.4	-52.4
Sta. 32+20 to 32+40	1	44.3	-43.3
Sta. 32+40 to 32+56	1.5	33.8	-32.3
TOTAL	3	696	-693

BALANCE TABLE - SUB BASE GRAN MATL, TYPE B			
LOCATION	FOR INFORMATION ONLY		BALANCE WASTE (+) SHORTAGE (-) CU YD
	EXCAVATION CU YD	EMBANKMENT CU YD	
Stations			
Sta. 32+56 to 32+60	2.7	2.4	+0.3
Sta. 32+60 to 32+80	13.4	11.6	+1.8
Sta. 32+80 to 33+00	9.7	18	-8.3
Sta. 33+00 to 33+20	4.1	24.6	-20.5
Sta. 33+20 to 33+40	2.0	27.3	-25.3
Sta. 33+40 to 33+60	5.1	19.5	-14.4
Sta. 33+60 to 33+80	6.2	12.7	-6.5
Sta. 33+80 to 34+00	6.6	13.8	-7.2
Sta. 34+00 to 34+20	11.8	11.6	+0.2
Sta. 34+20 to 34+40	13.0	12.3	+0.7
Sta. 34+40 to 34+60	6.4	35.3	-28.9
Sta. 34+60 to 34+80	0.0	64.5	-64.5
Sta. 34+80 to 34+87	0.0	26.1	-26.1
TOTAL	81	280	-199

MODEL: Default
FILE: \\mhc-pw\p\proj\68D96\CADD\DWG\CADD\DWG\68D96-Final-Submittal

USER NAME = eversct	DESIGNED -	REVISED -
PLOT SCALE = 50.0000' / in.	DRAWN -	REVISED -
PLOT DATE = 7/16/2018	CHECKED -	REVISED -
	DATE -	REVISED -

**STATE OF ILLINOIS
DEPARTMENT OF TRANSPORTATION**

SCHEDULE OF QUANTITIES

SCALE: SHEET OF SHEETS STA. TO STA.

F.A. RTE.	SECTION	COUNTY	TOTAL SHEETS	SHEET NO.
	*	PEORIA	25	6
CONTRACT NO. 68D96				

ILLINOIS FED. AID PROJECT
* D4 PARKING IMPROVEMENT 2018

LEGEND

- ① EXISTING PCC PAVEMENT
- ② EXISTING HMA OVERLAY
- ③ EXISTING AGGREGATE SHOULDERS
- ④ EXISTING PAVEMENT MARKING
- ⑤ EXISTING CA6 AGGREGATE PARKING LOT
- ⑥ PROPOSED HMA SURF CSE, MIX C, N50 3"
- ⑦ PROPOSED SUB-BASE GRANULAR MATERIAL, TY B
- ⑧ PROPOSED AGGREGATE SURF CSE, TY B
- ⑨ PROPOSED CHAIN LINK FENCE, 6' FT
- ⑩ PROPOSED BIT MATL (PRIME COAT) - 0.25LB/SF
- ⑪ PROPOSED POLY BIT MATL (TACK COAT) - 0.04LB/SF

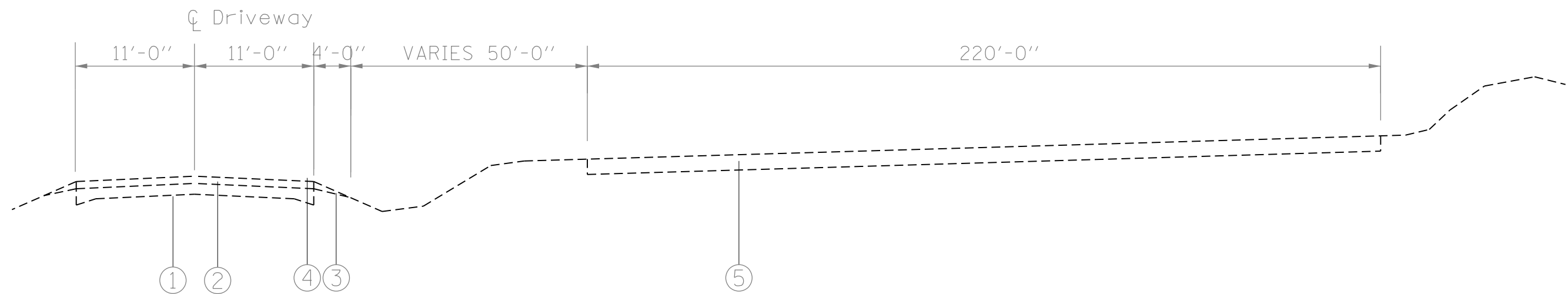

EXISTING TYPICAL SECTION
STA 30+00 TO 38+00

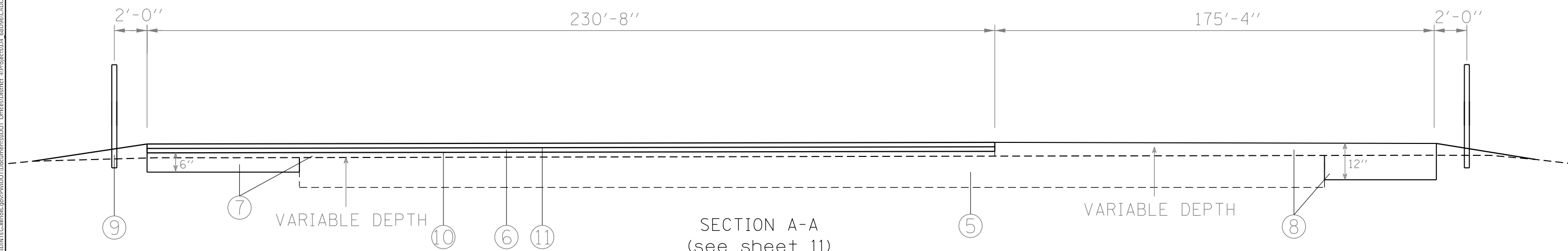

SECTION A-A
(see sheet 11)

MODEL: Default
 FILE: \\nas01.cpe.uiowa.edu\BID\NTEC\Illinois\pwr\pwr\DOT\Documents\11DOT_Offices\Director\Projects\04_68D96\CAD\Drawings\68D96-Final_Submittal

USER NAME = wallenfangt	DESIGNED -	REVISED -
	DRAWN -	REVISED -
PLOT SCALE = 50.0000' / in.	CHECKED -	REVISED -
PLOT DATE = 5/18/2018	DATE -	REVISED -

**STATE OF ILLINOIS
DEPARTMENT OF TRANSPORTATION**

TYPICAL SECTIONS				
SCALE:	SHEET	OF	SHEETS	STA. TO STA.

F.A. RTE.	SECTION	COUNTY	TOTAL SHEETS	SHEET NO.
	*	PEORIA	25	7
CONTRACT NO. 68D96				
ILLINOIS FED. AID PROJECT				
* D4 PARKING IMPROVEMENT 2018				

LEGEND

- ① EXISTING PCC PAVEMENT
- ② EXISTING HMA OVERLAY
- ③ EXISTING AGGREGATE SHOULDERS
- ④ EXISTING PAVEMENT MARKING
- ⑤ EXISTING CA6 AGGREGATE PARKING LOT
- ⑥ PROPOSED HMA SURF CSE, MIX C, N50 3"
- ⑦ PROPOSED SUB-BASE GRANULAR MATERIAL, TY B
- ⑧ PROPOSED AGGREGATE SURF CSE, TY B
- ⑨ PROPOSED CHAIN LINK FENCE, 6' FT
- ⑩ PROPOSED BIT MATL (PRIME COAT) - 0.25LB/SF
- ⑪ PROPOSED POLY BIT MATL (TACK COAT) - 0.04LB/SF

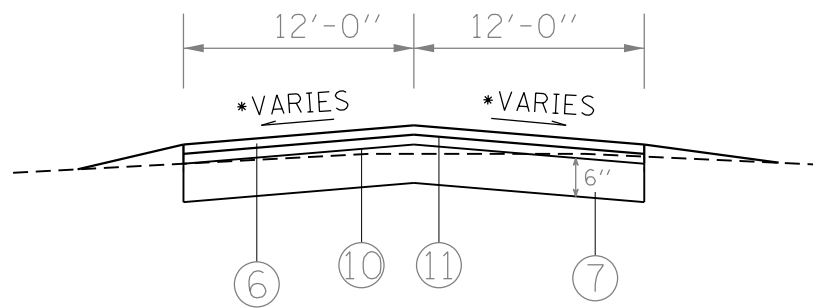

PROPOSED TYPICAL SECTION
WEST ENTRANCE

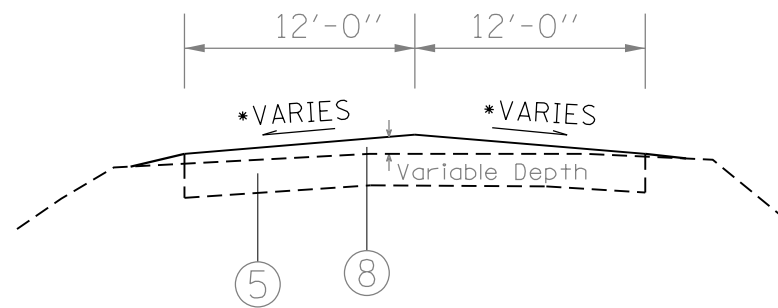

PROPOSED TYPICAL SECTION
SOUTH ENTRANCE

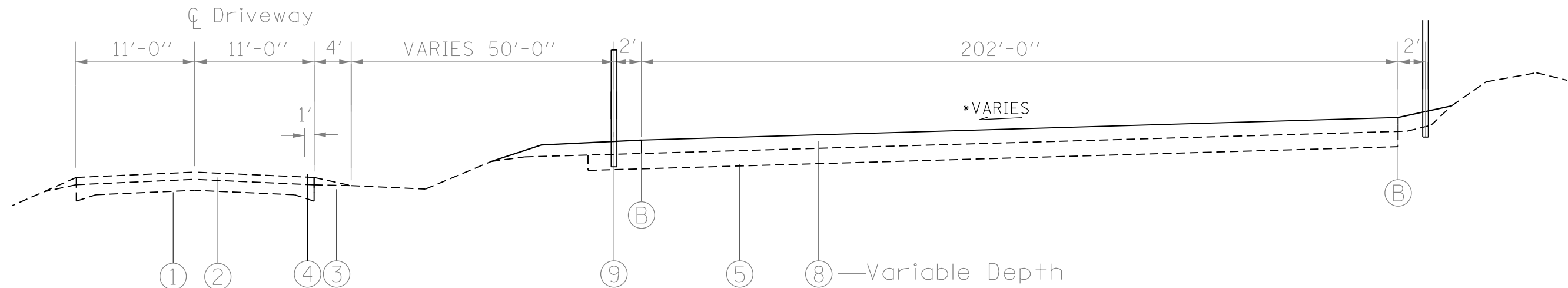

PROPOSED TYPICAL SECTION
STA 30+80.54 TO STA 32+55.6

ⓑ EDGE OF PROPOSED PARKING LOT

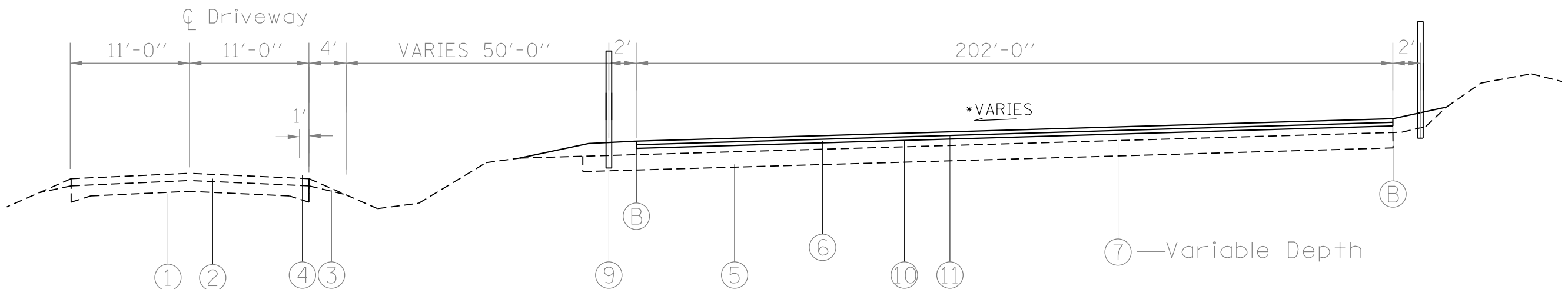

PROPOSED TYPICAL SECTION
STA 32+55.6 TO STA 34+87.27

*SEE CROSS SECTIONS FOR SLOPE

MODEL: Default
FILE: \\hpc01\B&E\BID\ITEC\Illinois\poc\p\WIDOT\Documents\BID\Office\BID\ref\68D96\68D96\CA\Drawings\68D96\Final_Submittal

USER NAME = wallenfangt	DESIGNED -	REVISED -
PLOT SCALE = 50.0000 ' / in.	DRAWN -	REVISED -
PLOT DATE = 5/18/2018	CHECKED -	REVISED -
	DATE -	REVISED -

STATE OF ILLINOIS
DEPARTMENT OF TRANSPORTATION

TYPICAL SECTIONS				
SCALE:	SHEET	OF	SHEETS	STA. TO STA.

F.A. RTE.	SECTION	COUNTY	TOTAL SHEETS	SHEET NO.
	*	PEORIA	25	8
CONTRACT NO. 68D96				
ILLINOIS FED. AID PROJECT				
* D4 PARKING IMPROVEMENT 2018				

MODEL: Default
 FILE NAME: P:\1108\B&E\BID\ITEC\Illinois\gov\PI\DOT\Documents\18DOT_Offices\18ieret_1\Projects\04_68D96\Cadd\Draw\CADD\Drawings\18D96-Final_Submittal

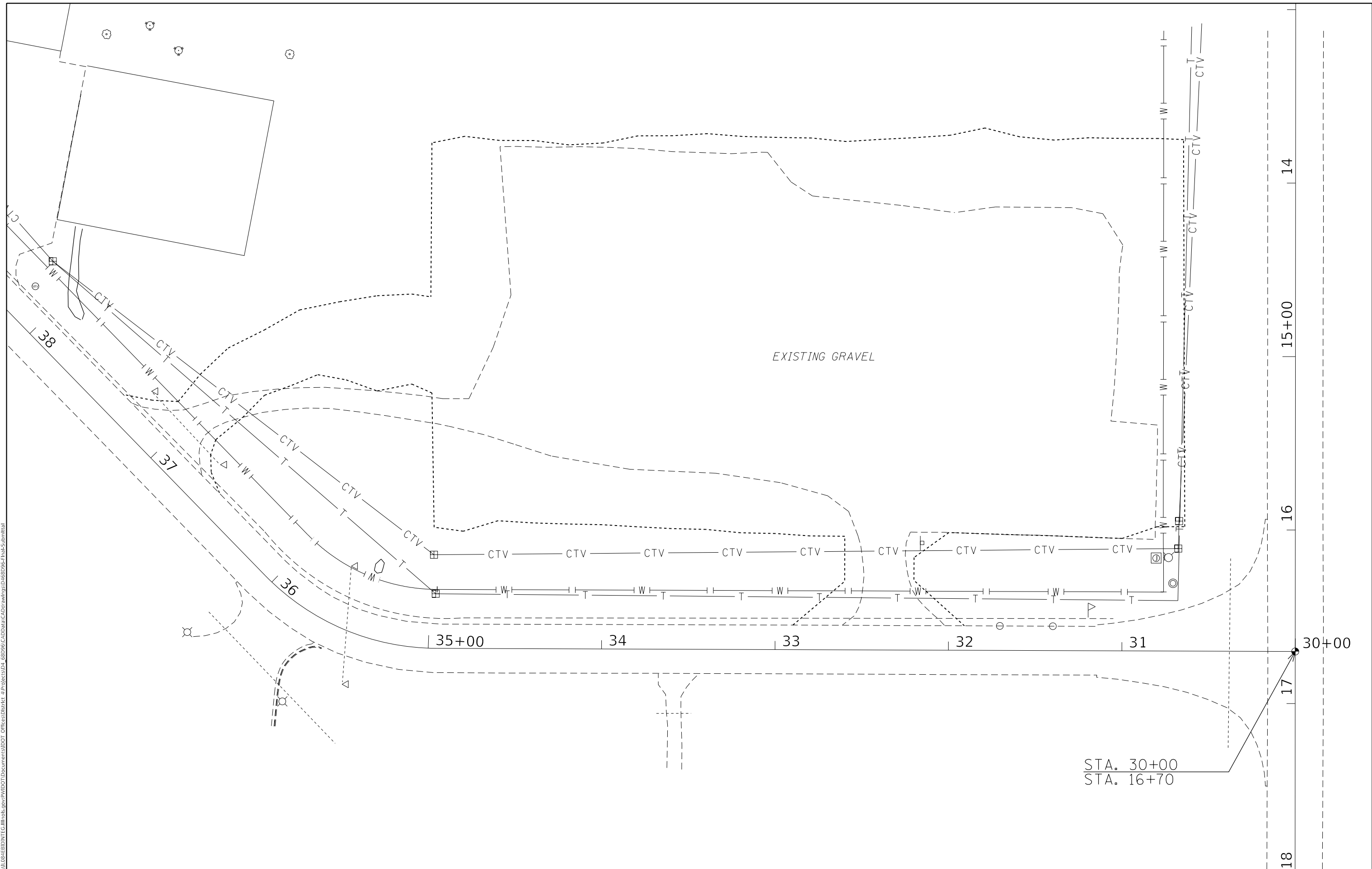





USER NAME = wallenfangt	DESIGNED -	REVISED -
	DRAWN -	REVISED -
PLOT SCALE = 50.0000 ' / in.	CHECKED -	REVISED -
PLOT DATE = 5/18/2018	DATE -	REVISED -

**STATE OF ILLINOIS
 DEPARTMENT OF TRANSPORTATION**

EXISTING PLAN				
SCALE:	SHEET	OF	SHEETS	STA. TO STA.

F.A. RTE.	SECTION	COUNTY	TOTAL SHEETS	SHEET NO.
	*	PEORIA	25	9
CONTRACT NO. 68D96				

LEGEND:

-  - EARTH EXCAVATION & SUB-BASE GRANULAR MATERIAL, TYPE B (6 INCH) - SEE NOTE 1
-  - EARTH EXCAVATION & SURFACE COURSE AGGREGATE, TYPE B (12 INCH) - SEE NOTE 1
-  - PREPARATION OF BASE (SPECIAL)
-  - INLET & PIPE PROTECTION

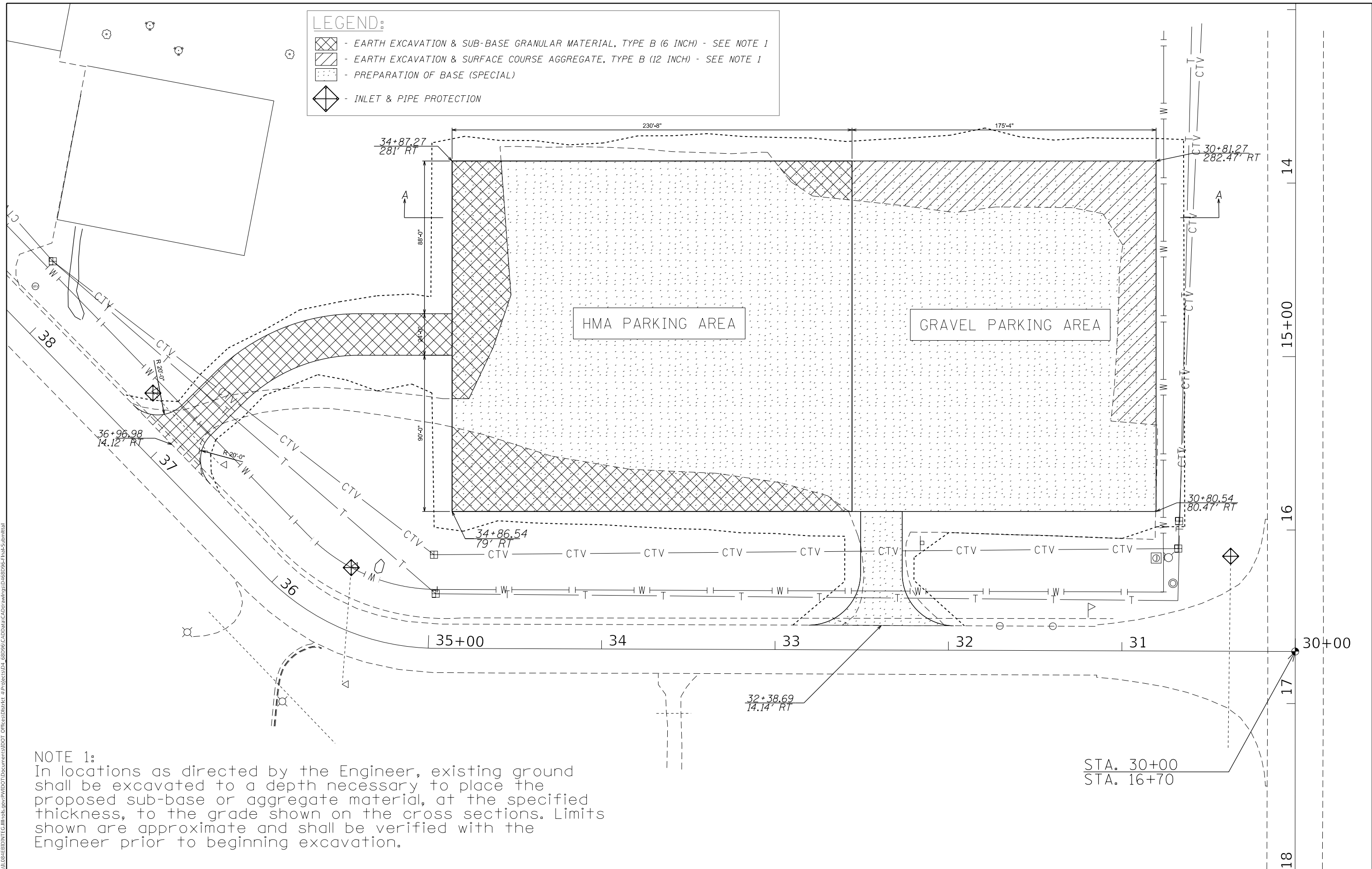

NOTE 1:
 In locations as directed by the Engineer, existing ground shall be excavated to a depth necessary to place the proposed sub-base or aggregate material, at the specified thickness, to the grade shown on the cross sections. Limits shown are approximate and shall be verified with the Engineer prior to beginning excavation.

STA. 30+00
 STA. 16+70

MODEL: Default
 FILE: \\spsc01\public\B&E\BID\ITEC\Illinois\pwr\pwr\DOT\Documents\DOT Office\Director\Projects\04_68D96\04\0000\CA\Drawings\04\68D96\Final\Submittal

USER NAME = wallenfangt	DESIGNED -	REVISED -
	DRAWN -	REVISED -
PLOT SCALE = 50.0000' / in.	CHECKED -	REVISED -
PLOT DATE = 5/18/2018	DATE -	REVISED -

**STATE OF ILLINOIS
 DEPARTMENT OF TRANSPORTATION**

REMOVAL PLAN

SCALE: SHEET OF SHEETS STA. TO STA.

F.A. RTE.	SECTION	COUNTY	TOTAL SHEETS	SHEET NO.
	*	PEORIA	25	10
CONTRACT NO. 68D96				

NOTE
See sheet 7 for Section A-A

PI STA. = 0+90.13
 $\Delta = 44^\circ 41' 39''$ (RT)
 $D = 54^\circ 34' 03''$
 $R = 105.00'$
 $T = 43.16'$
 $L = 81.91'$
 $E = 8.53'$
 $e =$
 $T.R. =$
 $S.E. RUN =$
 $P.C. STA. = 0+46.97$
 $P.T. STA. = 1+28.87$

CONTROL POINT
W. SIDE OF E. ENTR.
OF PEORIA W. YARD

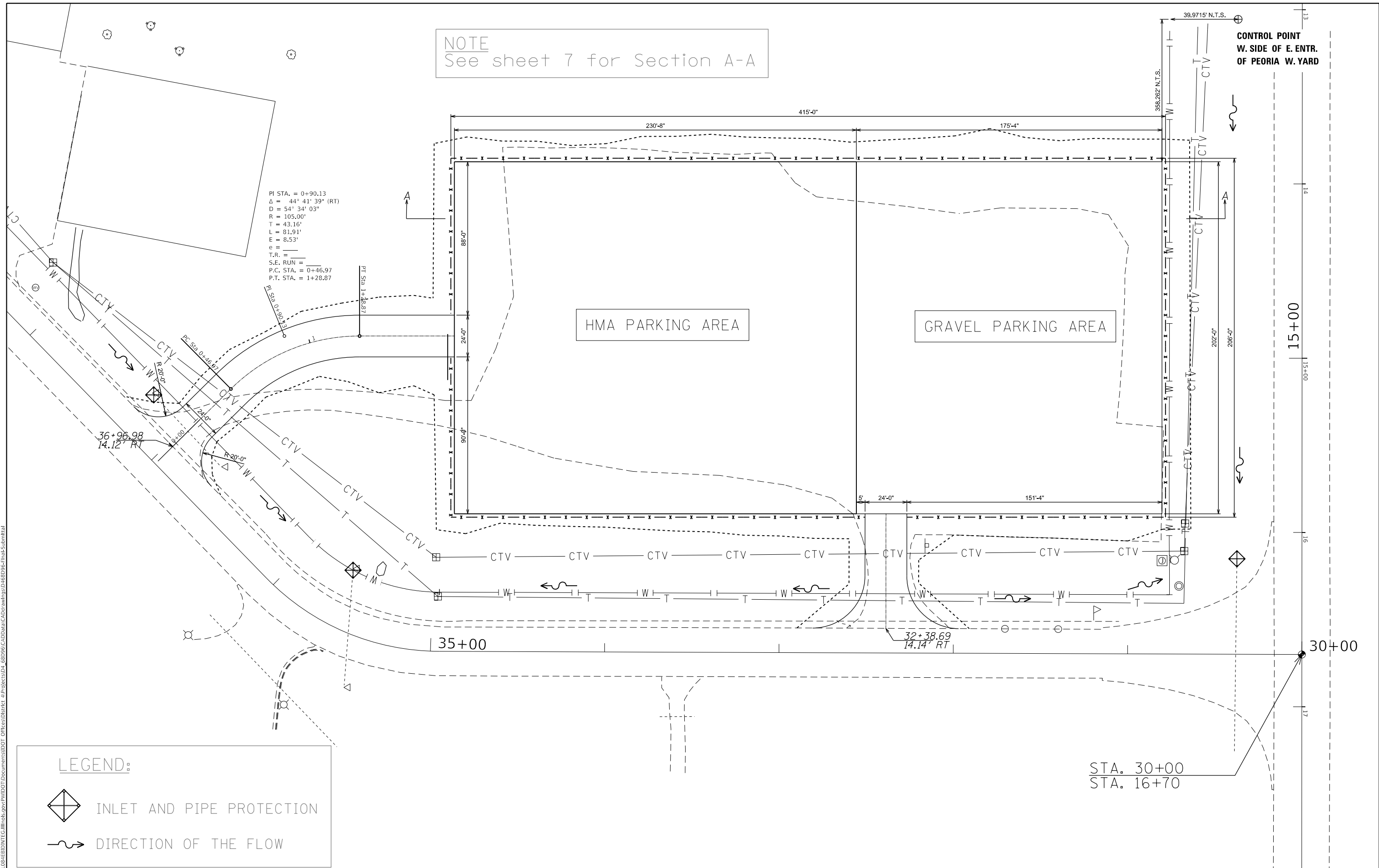

LEGEND:

 INLET AND PIPE PROTECTION

 DIRECTION OF THE FLOW

MODEL: Default
 FILE: \\nrcs-pw01\p01\DOT\Documents\DOT_Offices\Director_A\Projects\04_68D96\04\Drawings\CADD\DWG\68D96-Final_Submittal

USER NAME = eversct	DESIGNED -	REVISED -
PLOT SCALE = 50.0000 "/math>in.	DRAWN -	REVISED -
PLOT DATE = 7/16/2018	CHECKED -	REVISED -
	DATE -	REVISED -

**STATE OF ILLINOIS
DEPARTMENT OF TRANSPORTATION**

PROPOSED PLAN			
SCALE:	SHEET	OF SHEETS	STA. TO STA.

F.A. RTE.	SECTION	COUNTY	TOTAL SHEETS	SHEET NO.
	*	PEORIA	25	11
CONTRACT NO. 68D96				

PLAN	SURVEYED	BY	DATE
NOTE BOOK NO.	PLOTTED		
	ALIGNMENT CHECKED		
	STRUCTURE NOTATION		
	CAD FILE NAME		

PROFILE	SURVEYED	BY	DATE
NOTE BOOK NO.	PLOTTED		
	GRADES CHECKED		
	STRUCTURE NOTATION		
	CAD FILE NAME		

MODEL: Default
 FILE NAME: p:\110848\BID\ITE\Illinois.pwr\WID\07\Documents\DOT Office\Bldg\et 4\Projects\41_60396\CAD\Drawings\Drawings\4160396-Final-Submittal

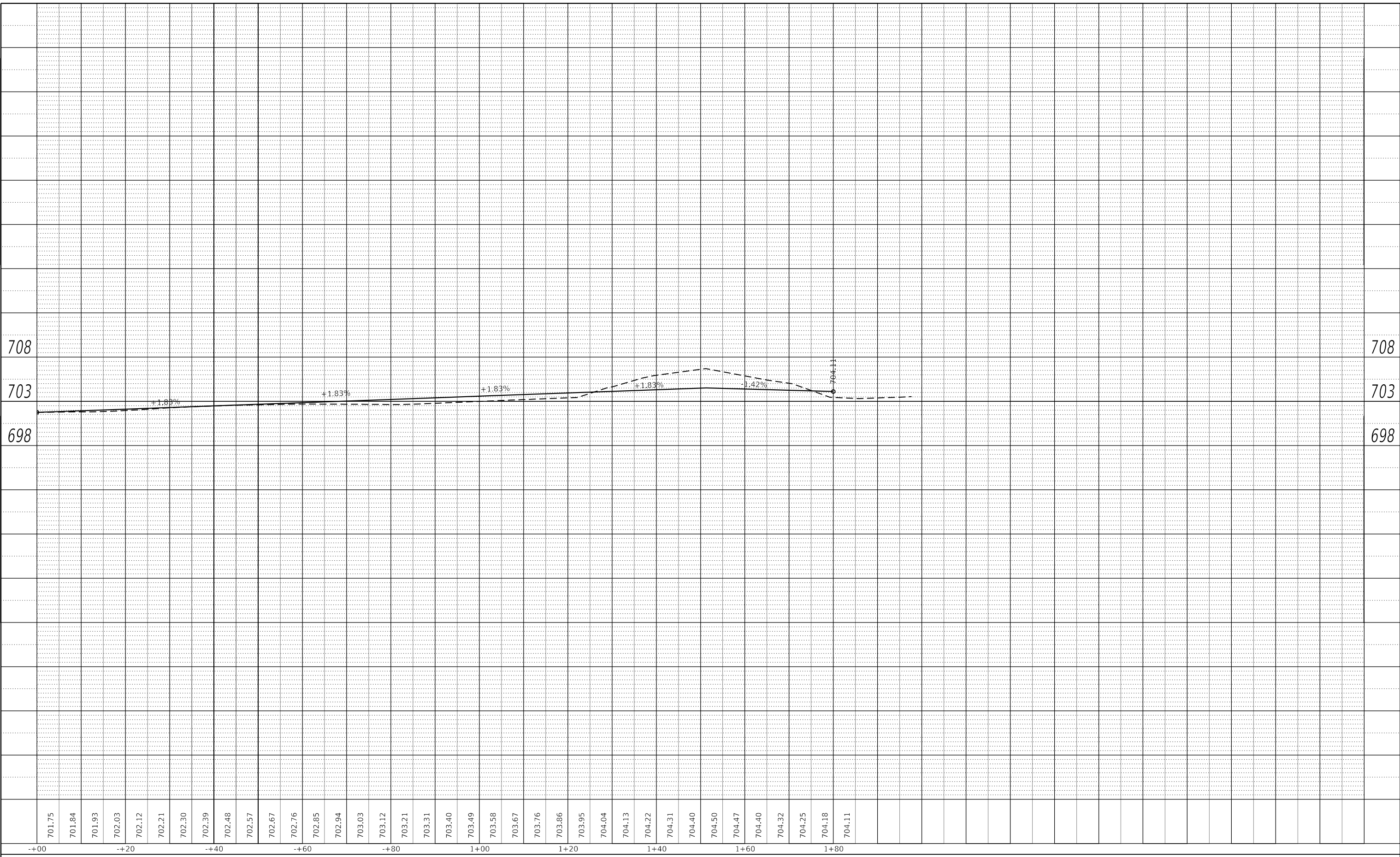

USER NAME = wallenfangt	DESIGNED -	REVISED -
PLOT SCALE = 20.0000' / in.	DRAWN -	REVISED -
PLOT DATE = 5/18/2018	CHECKED -	REVISED -
	DATE -	REVISED -

**STATE OF ILLINOIS
 DEPARTMENT OF TRANSPORTATION**

SCALE:	SHEET	OF	SHEETS	STA.	TO	STA.
--------	-------	----	--------	------	----	------

West Entrance Profile

F.A. RTE.	SECTION	COUNTY	TOTAL SHEETS	SHEET NO.
	*		25	12
CONTRACT NO.				

70 60 50 40 30 20 10 0 10 20 30 40 50 60 70 80 90 100 110 120 130 140 150 160 170 180 190

Designer Note:

CA6 Cut - cut areas of existing gravel to be reincorporated into final base

CA6 Fill - areas to be filled as SUB-BASE GRANULAR MATERIAL, TYPE B or AGGREGATE SURFACE COURSE, TYPE B

These quantities are for informational purposes only and were used to determine design quantities for SUB-BASE GRANULAR MATERIAL, TYPE B and AGGREGATE SURFACE COURSE, TYPE B

DATE	
BY	
SURVEYED	
PLOTTED	
TEMPLATE	
AREAS CHECKED	
FINAL SURVEY NOTE BOOK NO.	

DATE	
BY	
SURVEYED	
PLOTTED	
TEMPLATE	
AREAS CHECKED	
ORIGINAL SURVEY NOTE BOOK NO.	

MODEL: Defnair
FILE NAME: D:\ILLINOIS\EBID\INT\Ca Illinois\pwp\WIDOT\Documents\DOT Offices\District 4\Projects\04_68D96\CAD\Draws\CAD\Drawings\1468D96-Final-Submittal

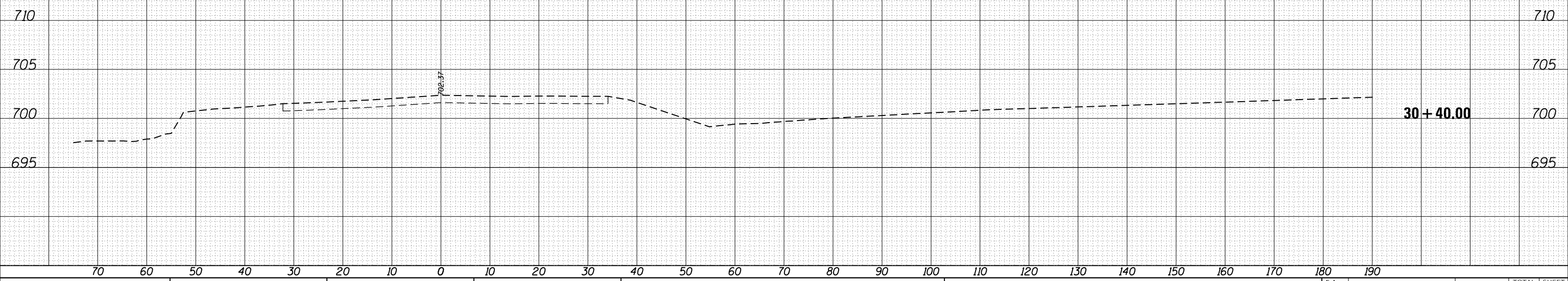

USER NAME = wallenfangj	DESIGNED -	REVISED -
	DRAWN -	REVISED -
PLOT SCALE = 20.0000' / in.	CHECKED -	REVISED -
PLOT DATE = 5/18/2018	DATE -	REVISED -

STATE OF ILLINOIS
DEPARTMENT OF TRANSPORTATION

CROSS SECTIONS

SCALE: SHEET OF SHEETS STA. 30+60.00 TO STA. 31+00.00

F.A. RTE.	SECTION	COUNTY	TOTAL SHEETS	SHEET NO.
	*	PEORIA	25	13
CONTRACT NO. 68D96				
ILLINOIS FED. AID PROJECT				

* D4 PARKING IMPROVEMENT 2018

DATE	
BY	
SURVEYED	
PLOTTED	
TEMPLATE	
AREAS CHECKED	
FINAL SURVEY	
NOTE BOOK	
NO.	

DATE	
BY	
SURVEYED	
PLOTTED	
TEMPLATE	
AREAS CHECKED	
ORIGINAL SURVEY	
NOTE BOOK	
NO.	

MODEL: D:\enr\...
 FILE NAME: D:\ILLINOIS\BID\INT\Ca Illinois\pwp\WIDOT\Documents\DOT Office\District 4\Projects\04_68D96\CA\Drawn\CA\Drawings\D468D96-Final-Submittal

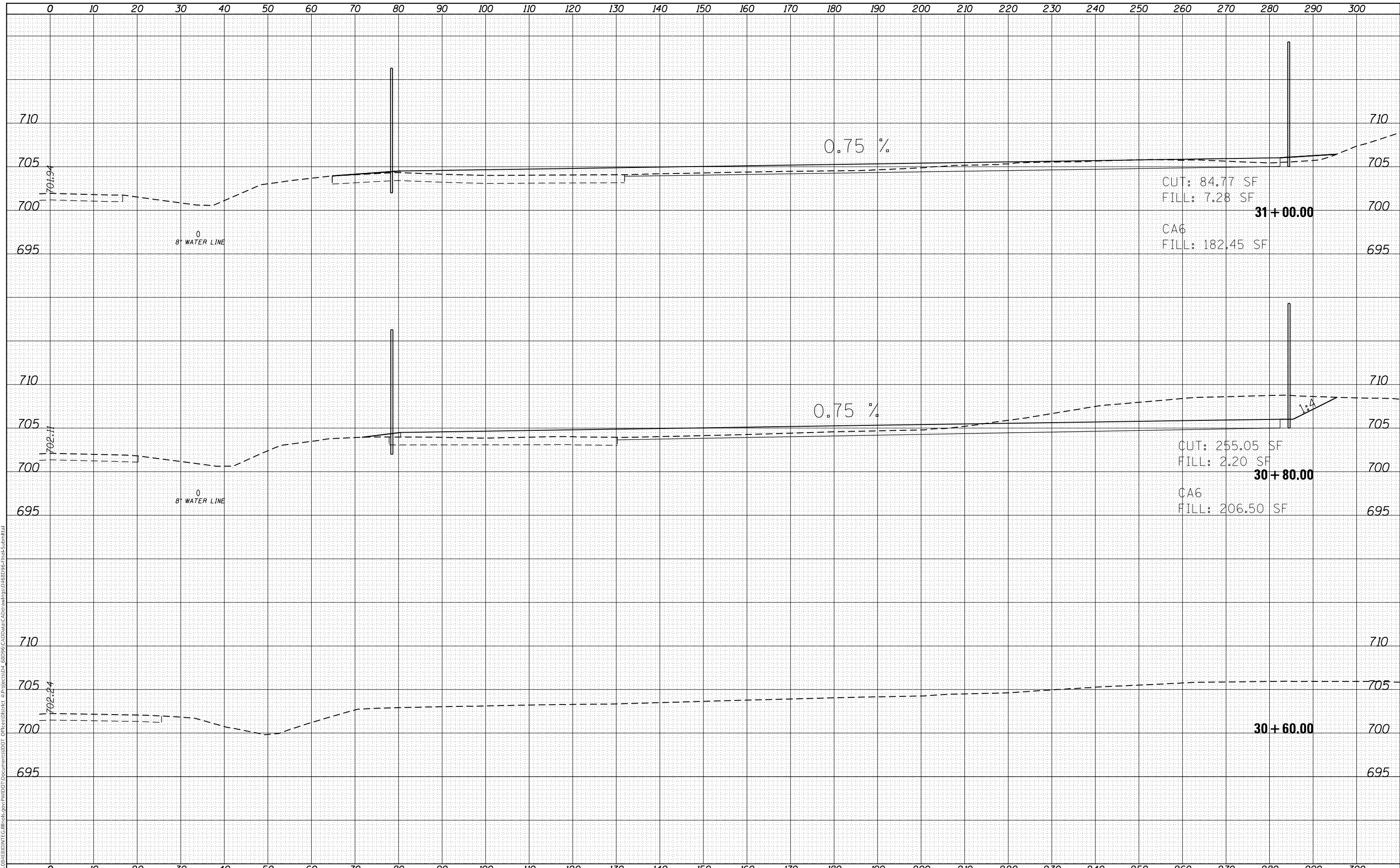

USER NAME = wallenfangj	DESIGNED -	REVISD -
	DRAWN -	REVISD -
PLOT SCALE = 20.0000' / in.	CHECKED -	REVISD -
PLOT DATE = 5/18/2018	DATE -	REVISD -

**STATE OF ILLINOIS
DEPARTMENT OF TRANSPORTATION**

SCALE:		SHEET	OF	SHEETS	STA. 30+60.00	TO STA. 31+00.00
--------	--	-------	----	--------	---------------	------------------

CROSS SECTIONS

F.A. RTE.	SECTION	COUNTY	TOTAL SHEETS	SHEET NO.
	*	PEORIA	25	14
CONTRACT NO. 68D96				
ILLINOIS FED. AID PROJECT				

* D4 PARKING IMPROVEMENT 2018

DATE	
BY	
SURVEYED	
PLOTTED	
TEMPLATE	
AREAS CHECKED	
FINAL SURVEY	
NOTE BOOK	
NO.	

DATE	
BY	
SURVEYED	
PLOTTED	
TEMPLATE	
AREAS CHECKED	
ORIGINAL SURVEY	
NOTE BOOK	
NO.	

MODEL: D:\enr\...
 FILE NAME: D:\ILLINOIS\BID\INT\Ca Illinois\pwp\WIDOT\Documents\DOT Offices\District 4\Projects\04_68D96\CA\Drawn\CA\Drawings\D468D96-Final-Submittal

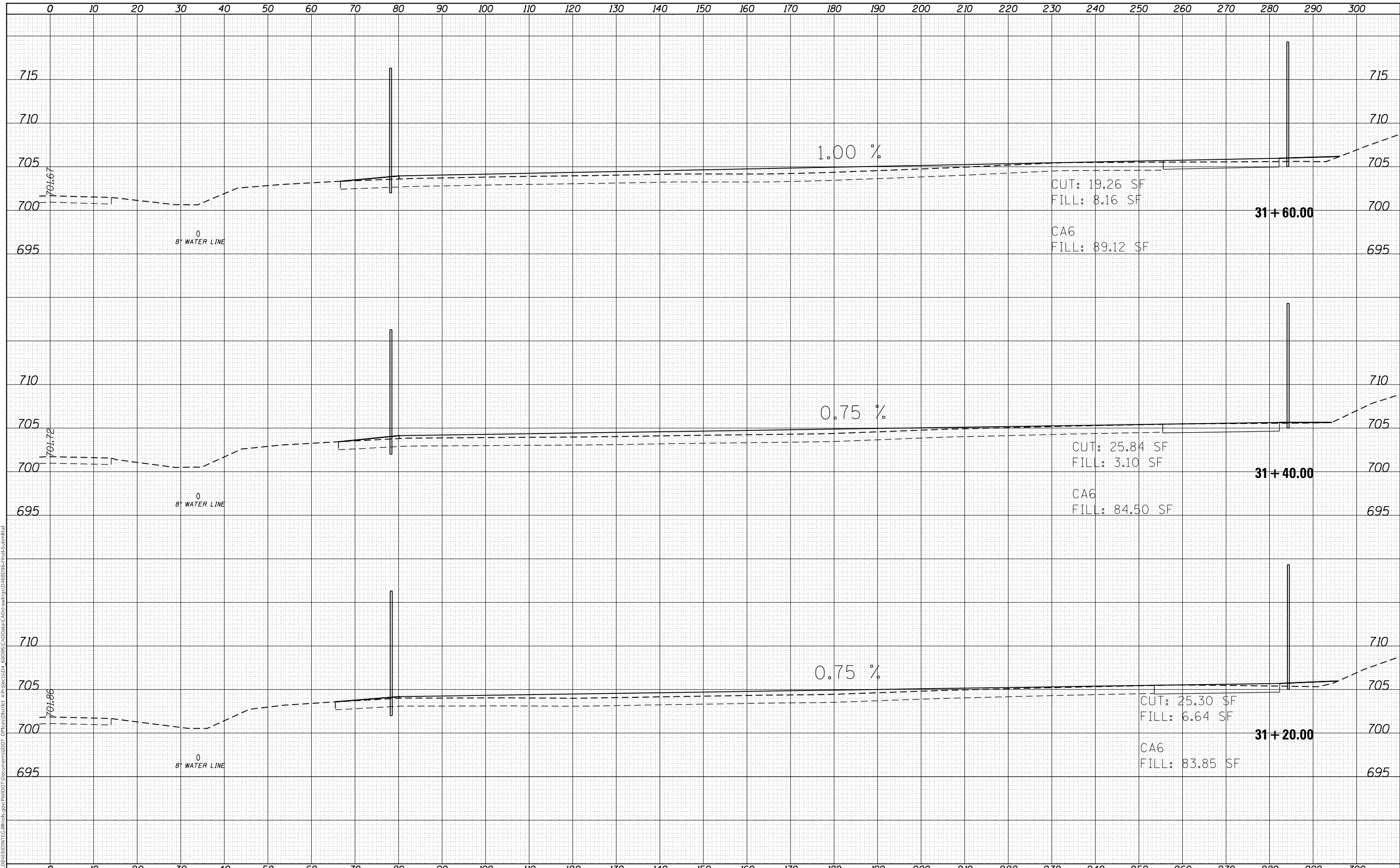

USER NAME = wallenfangj	DESIGNED -	REVISED -
PLOT SCALE = 20.0000' / in.	DRAWN -	REVISED -
PLOT DATE = 5/18/2018	CHECKED -	REVISED -
	DATE -	REVISED -

**STATE OF ILLINOIS
DEPARTMENT OF TRANSPORTATION**

CROSS SECTIONS

SCALE: SHEET OF SHEETS STA. 31+20.00 TO STA. 31+60.00

F.A. RTE.	SECTION	COUNTY	TOTAL SHEETS	SHEET NO.
	*	PEORIA	25	15
CONTRACT NO. 68D96				

DATE	
BY	
FINAL SURVEY	SURVEYED
NOTE BOOK	PLOTTED
NO.	TEMPLATE
	AREAS CHECKED

DATE	
BY	
ORIGINAL SURVEY	SURVEYED
NOTE BOOK	PLOTTED
NO.	TEMPLATE
	AREAS CHECKED

MODEL: D:\enr\...
 FILE NAME: D:\enr\...
 PROJECT: ...

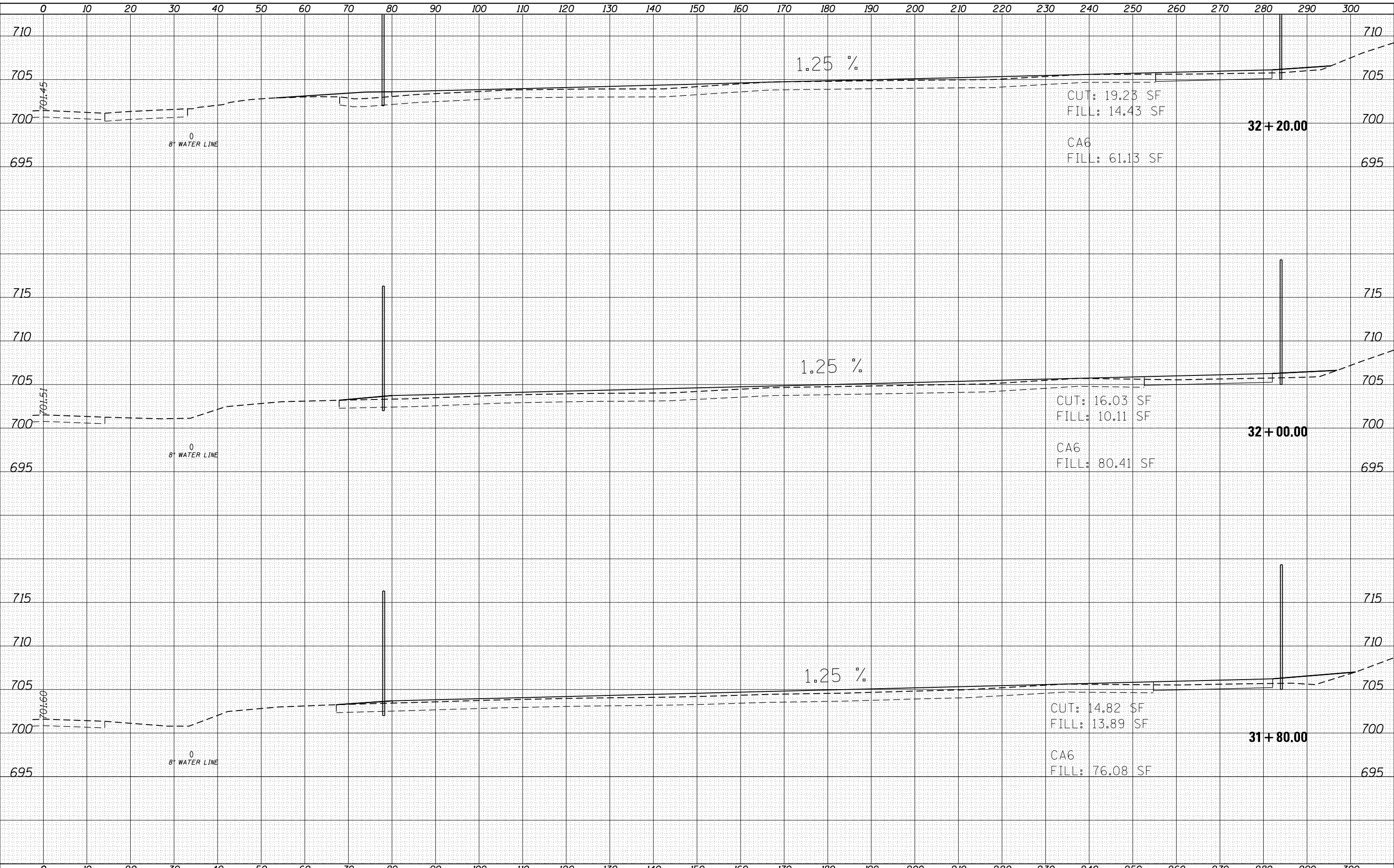

USER NAME = wallenfangj	DESIGNED -	REVISIED -
	DRAWN -	REVISIED -
PLOT SCALE = 20.0000 ' / in.	CHECKED -	REVISIED -
PLOT DATE = 5/18/2018	DATE -	REVISIED -

**STATE OF ILLINOIS
DEPARTMENT OF TRANSPORTATION**

CROSS SECTIONS

SCALE: SHEET OF SHEETS STA. 31+80.00 TO STA. 32+20.00

F.A. RTE.	SECTION	COUNTY	TOTAL SHEETS	SHEET NO.
	*	PEORIA	25	16
CONTRACT NO. 68D96				

* D4 PARKING IMPROVEMENT 2018

DATE	
BY	
FINAL SURVEY	SURVEYED
NOTE BOOK	PLOTTED
NO.	TEMPLATE
	AREAS CHECKED

DATE	
BY	
ORIGINAL SURVEY	SURVEYED
NOTE BOOK	PLOTTED
NO.	TEMPLATE
	AREAS CHECKED

MODEL: D:\enr\...
 FILE NAME: ...

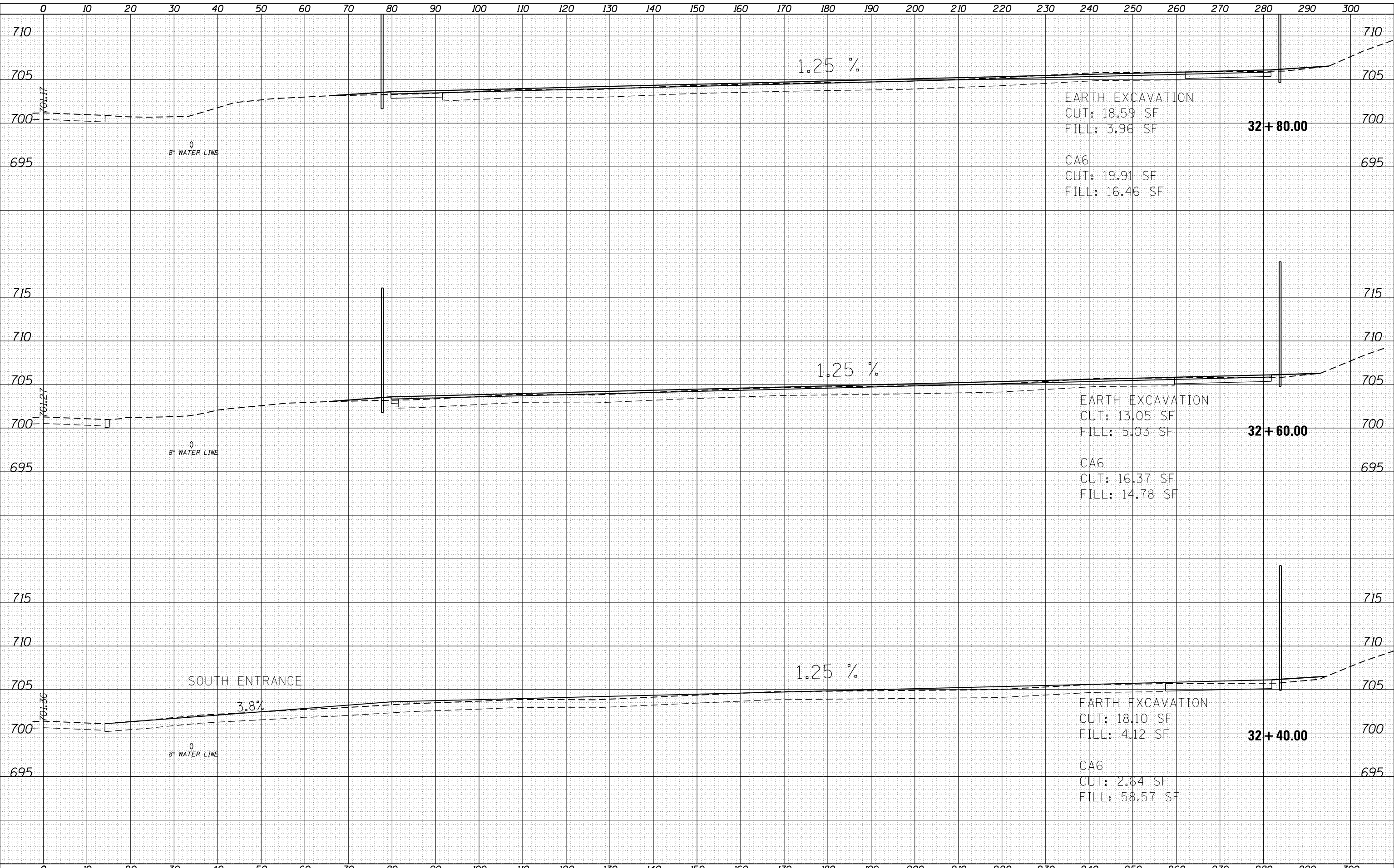

USER NAME = wallenfangt	DESIGNED -	REVISIED -
	DRAWN -	REVISIED -
PLOT SCALE = 20.0000' / in.	CHECKED -	REVISIED -
PLOT DATE = 5/18/2018	DATE -	REVISIED -

**STATE OF ILLINOIS
DEPARTMENT OF TRANSPORTATION**

CROSS SECTIONS	
SCALE:	SHEET OF SHEETS
STA. 32+40.00	TO STA. 32+80.00

F.A. RTE.	SECTION	COUNTY	TOTAL SHEETS	SHEET NO.
	*	PEORIA	25	17
CONTRACT NO. 68D96				
ILLINOIS FED. AID PROJECT				

DATE	
BY	
FINAL SURVEY	SURVEYED
NOTE BOOK	PLOTTED
NO.	TEMPLATE
	AREAS CHECKED

DATE	
BY	
ORIGINAL SURVEY	SURVEYED
NOTE BOOK	PLOTTED
NO.	TEMPLATE
	AREAS CHECKED

MODEL: Defa01r
 FILE NAME: p:\work\68D96\BID\NTC\Illinois\pwp\DOT Documents\DOT Offices\District 4\Projects\04_68D96\CAD\Drawn\CAD\Drawings\Drawings\68D96-Final-Submittal

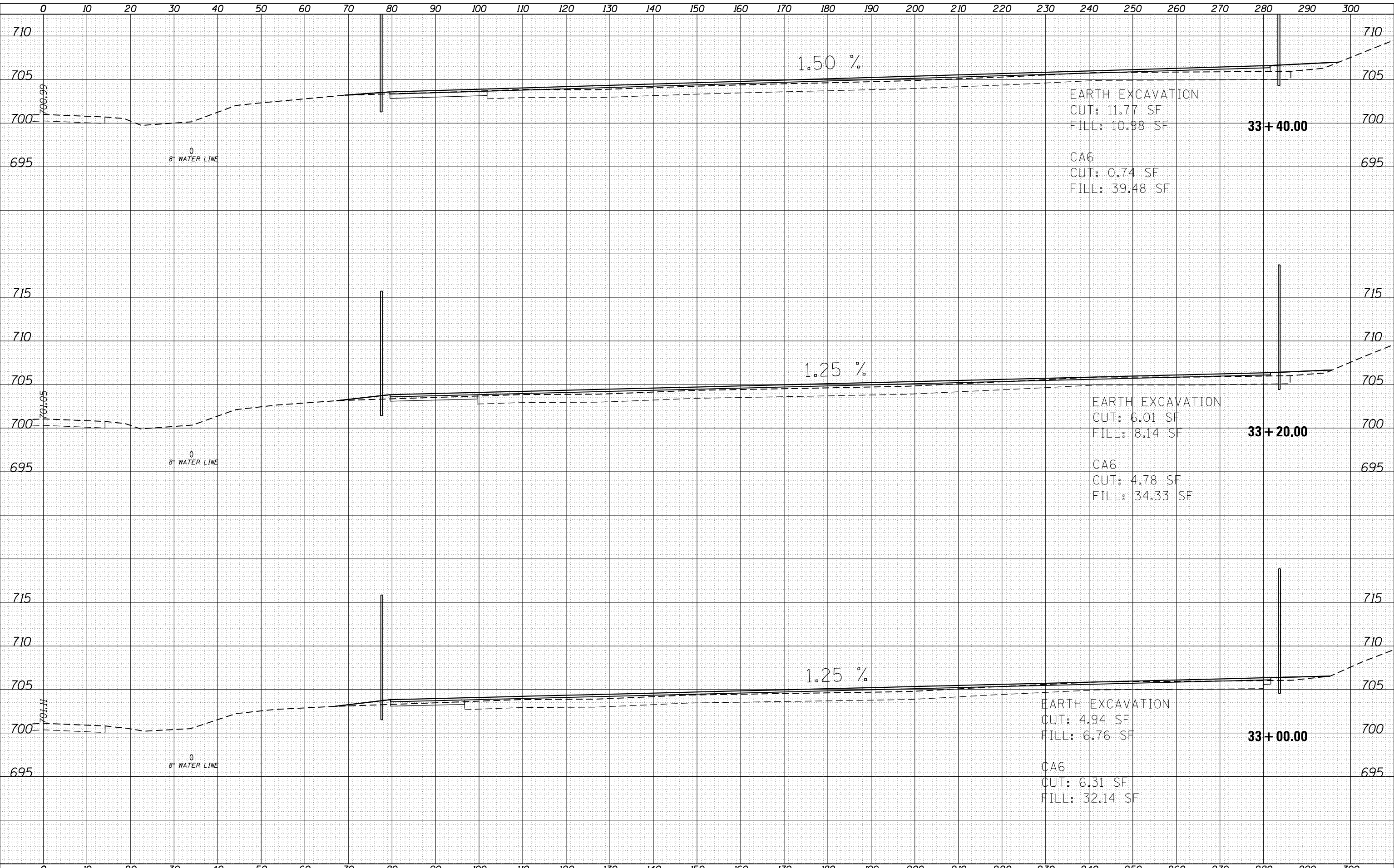

USER NAME = wallenfangt	DESIGNED -	REVISD -
PLOT SCALE = 20.0000' / in.	DRAWN -	REVISD -
PLOT DATE = 5/18/2018	CHECKED -	REVISD -
	DATE -	REVISD -

**STATE OF ILLINOIS
 DEPARTMENT OF TRANSPORTATION**

CROSS SECTIONS

SCALE: SHEET OF SHEETS STA. 33+00.00 TO STA. 33+40.00

F.A. RTE.	SECTION	COUNTY	TOTAL SHEETS	SHEET NO.
	*	PEORIA	25	18
CONTRACT NO. 68D96				

* D4 PARKING IMPROVEMENT 2018

DATE	
BY	
FINAL SURVEY	SURVEYED
NOTE BOOK	PLOTTED
NO.	TEMPLATE
	AREAS CHECKED

DATE	
BY	
ORIGINAL SURVEY	SURVEYED
NOTE BOOK	PLOTTED
NO.	TEMPLATE
	AREAS CHECKED

MODEL: D:\enr\...
 FILE NAME: ...

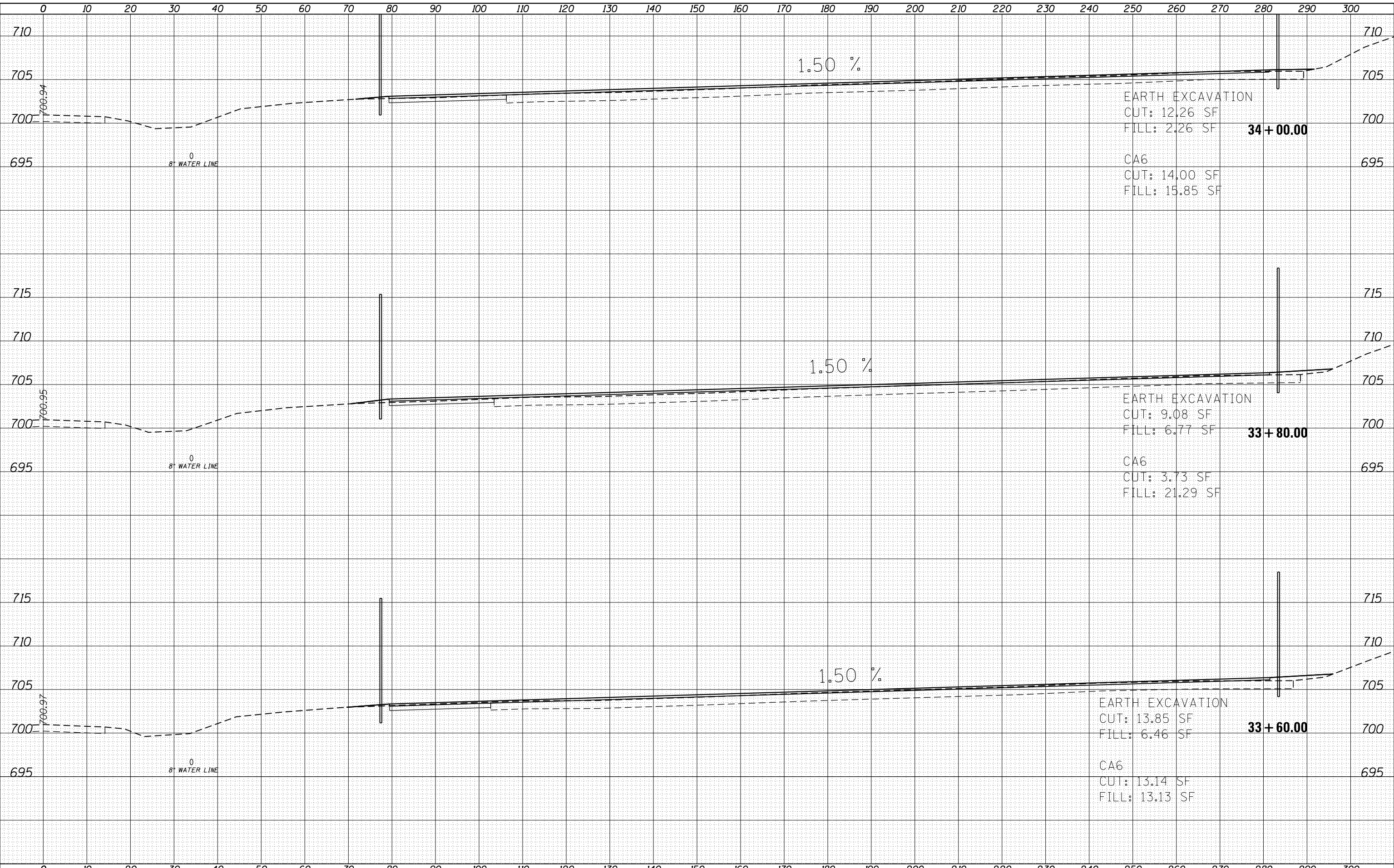

USER NAME = wallenfangt	DESIGNED -	REVISED -
PLOT SCALE = 20.0000' / in.	DRAWN -	REVISED -
PLOT DATE = 5/18/2018	CHECKED -	REVISED -
	DATE -	REVISED -

**STATE OF ILLINOIS
DEPARTMENT OF TRANSPORTATION**

SCALE:		SHEET	OF	SHEETS	STA. 33+60.00	TO STA. 34+00.00
--------	--	-------	----	--------	---------------	------------------

CROSS SECTIONS

F.A. RTE.	SECTION	COUNTY	TOTAL SHEETS	SHEET NO.
	*	PEORIA	25	19
CONTRACT NO. 68D96				

* D4 PARKING IMPROVEMENT 2018

DATE	
BY	
FINAL SURVEY	SURVEYED
NOTE BOOK	PLOTTED
NO.	TEMPLATE
	AREAS CHECKED

DATE	
BY	
ORIGINAL SURVEY	SURVEYED
NOTE BOOK	PLOTTED
NO.	TEMPLATE
	AREAS CHECKED

MODEL: D:\enr\...
 FILE NAME: ...

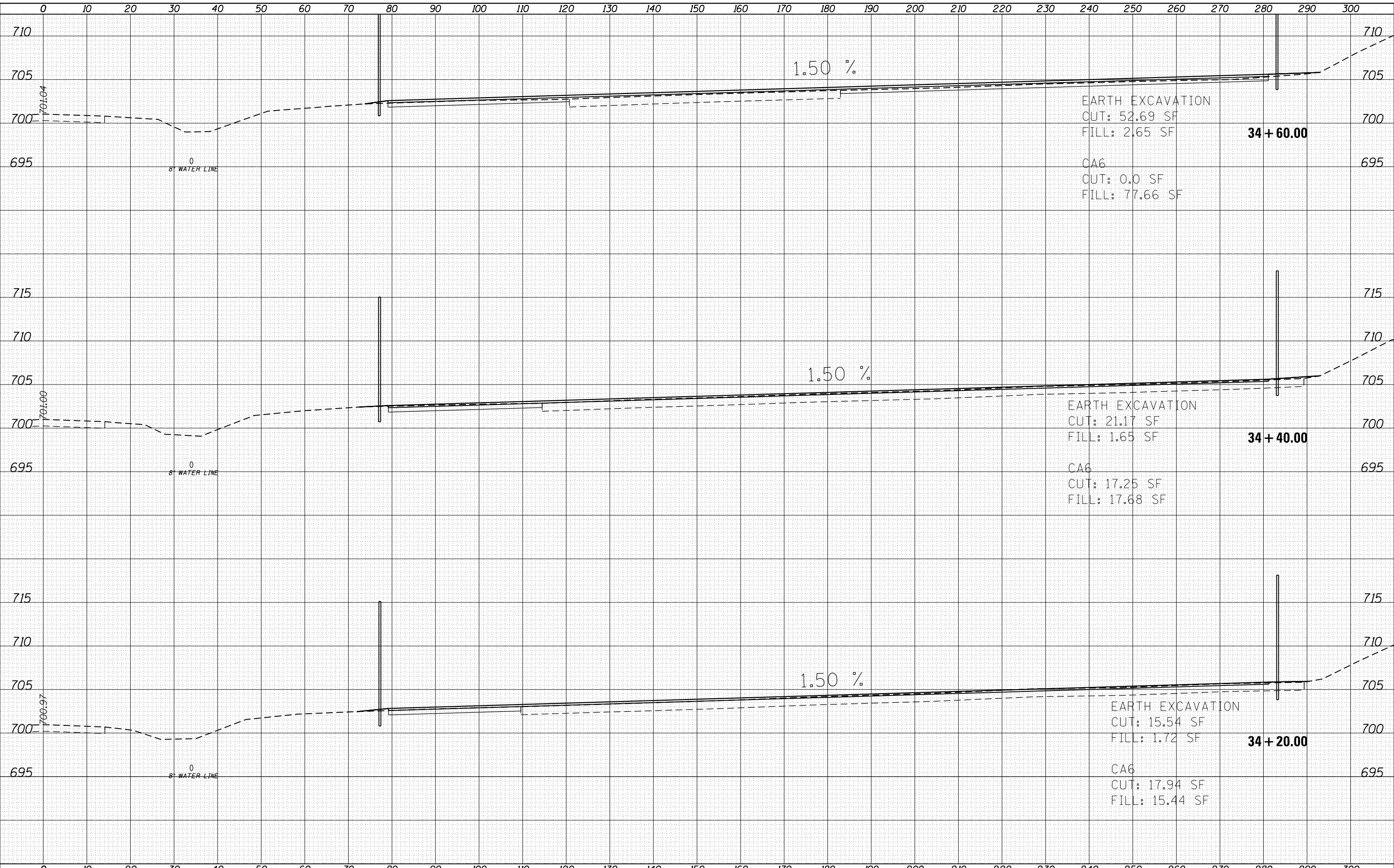

USER NAME = wallenfangt	DESIGNED -	REVISED -
	DRAWN -	REVISED -
PLOT SCALE = 20.0000' / in.	CHECKED -	REVISED -
PLOT DATE = 5/18/2018	DATE -	REVISED -

**STATE OF ILLINOIS
 DEPARTMENT OF TRANSPORTATION**

CROSS SECTIONS

SCALE: SHEET OF SHEETS STA. 34+20.00 TO STA. 34+60.00

F.A. RTE.	SECTION	COUNTY	TOTAL SHEETS	SHEET NO.
	*	PEORIA	25	20
CONTRACT NO. 68D96				

* D4 PARKING IMPROVEMENT 2018

FINAL SURVEY NO.	SURVEYED	BY	DATE
NOTE BOOK	PLOTTED		
	TEMPLATE		
	AREAS CHECKED		

ORIGINAL SURVEY NO.	SURVEYED	BY	DATE
NOTE BOOK	PLOTTED		
	TEMPLATE		
	AREAS CHECKED		

MODEL: Defa01r
 FILE NAME: D:\ILLINOIS\BIDDING\ILLINOIS\pwp\DOT\Documents\DOT\Office\District 4\Projects\04_68D96\CAD\Drawn\CAD\Drawings\Drawings\Drawings\Final\Submittal



USER NAME = wallenfangt	DESIGNED -	REVISIED -
	DRAWN -	REVISIED -
PLOT SCALE = 20.0000 ' / in.	CHECKED -	REVISIED -
PLOT DATE = 5/18/2018	DATE -	REVISIED -

**STATE OF ILLINOIS
 DEPARTMENT OF TRANSPORTATION**

CROSS SECTIONS

SCALE: SHEET OF SHEETS STA. 34+80.00 TO STA. 34+80.00

F.A. RTE.	SECTION	COUNTY	TOTAL SHEETS	SHEET NO.
	*	PEORIA	25	21
CONTRACT NO. 68D96				

DATE	
BY	
SURVEYED	
PLOTTED	
TEMPLATE	
AREAS CHECKED	
FINAL SURVEY	
NOTE BOOK	
NO.	

DATE	
BY	
SURVEYED	
PLOTTED	
TEMPLATE	
AREAS CHECKED	
ORIGINAL SURVEY	
NOTE BOOK	
NO.	

MODEL: Defaulr
 FILE NAME: D:\ILLINOIS\BIDDING\Illinois\pwp\DOT Documents\DOT Offices\District 4\Projects\04_68D96\CAD\Draws\CAD\Drawings\Drawings\0468D96-Final-Submittal

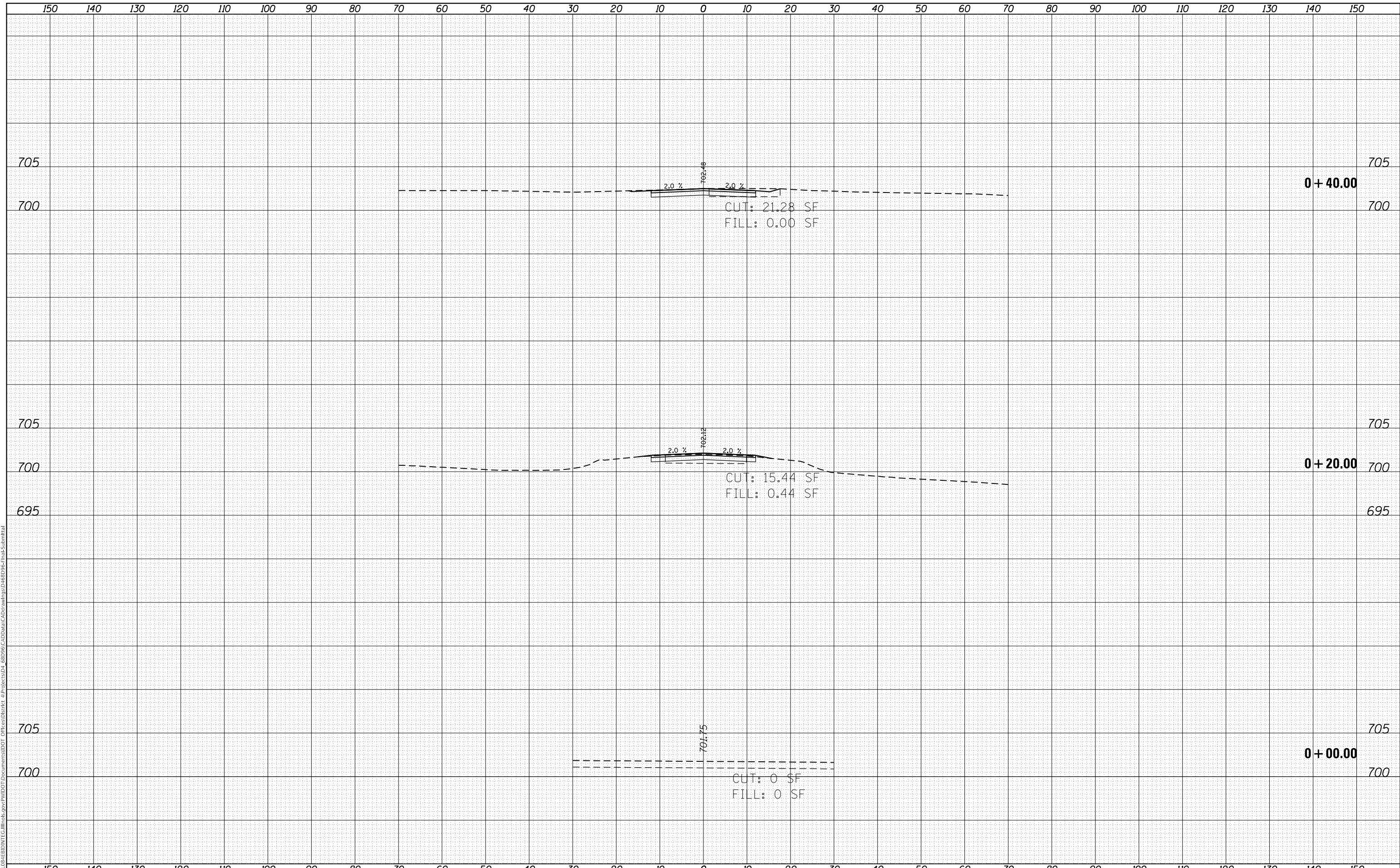

USER NAME = wallenfangj	DESIGNED -	REVISED -
	DRAWN -	REVISED -
PLOT SCALE = 20.0000 ' / in.	CHECKED -	REVISED -
PLOT DATE = 5/18/2018	DATE -	REVISED -

**STATE OF ILLINOIS
 DEPARTMENT OF TRANSPORTATION**

CROSS SECTIONS - WEST ENTRANCE

SCALE: SHEET OF SHEETS STA. +00.00 TO STA. +40.00

F.A. RTE.	SECTION	COUNTY	TOTAL SHEETS	SHEET NO.
	*	PEORIA	25	22
CONTRACT NO. 68D96				

* D4 PARKING IMPROVEMENT 2018

FINAL SURVEY NO.	SURVEYED PLOTTED AREAS CHECKED	BY	DATE
NOTE BOOK NO.	TEMPLATE AREAS CHECKED		

ORIGINAL SURVEY NO.	SURVEYED PLOTTED AREAS CHECKED	BY	DATE
NOTE BOOK NO.	TEMPLATE AREAS CHECKED		

MODEL: Defaulr
 FILE NAME: D:\ILLINOIS\EBID\NT\Ca\Illinois\pwr\WIDOT\Documents\DOT Offices\District 4\Projects\04_68D96\CAD\Drawn\CAD\Drawings\Drawings\68D96-Final-Submittal

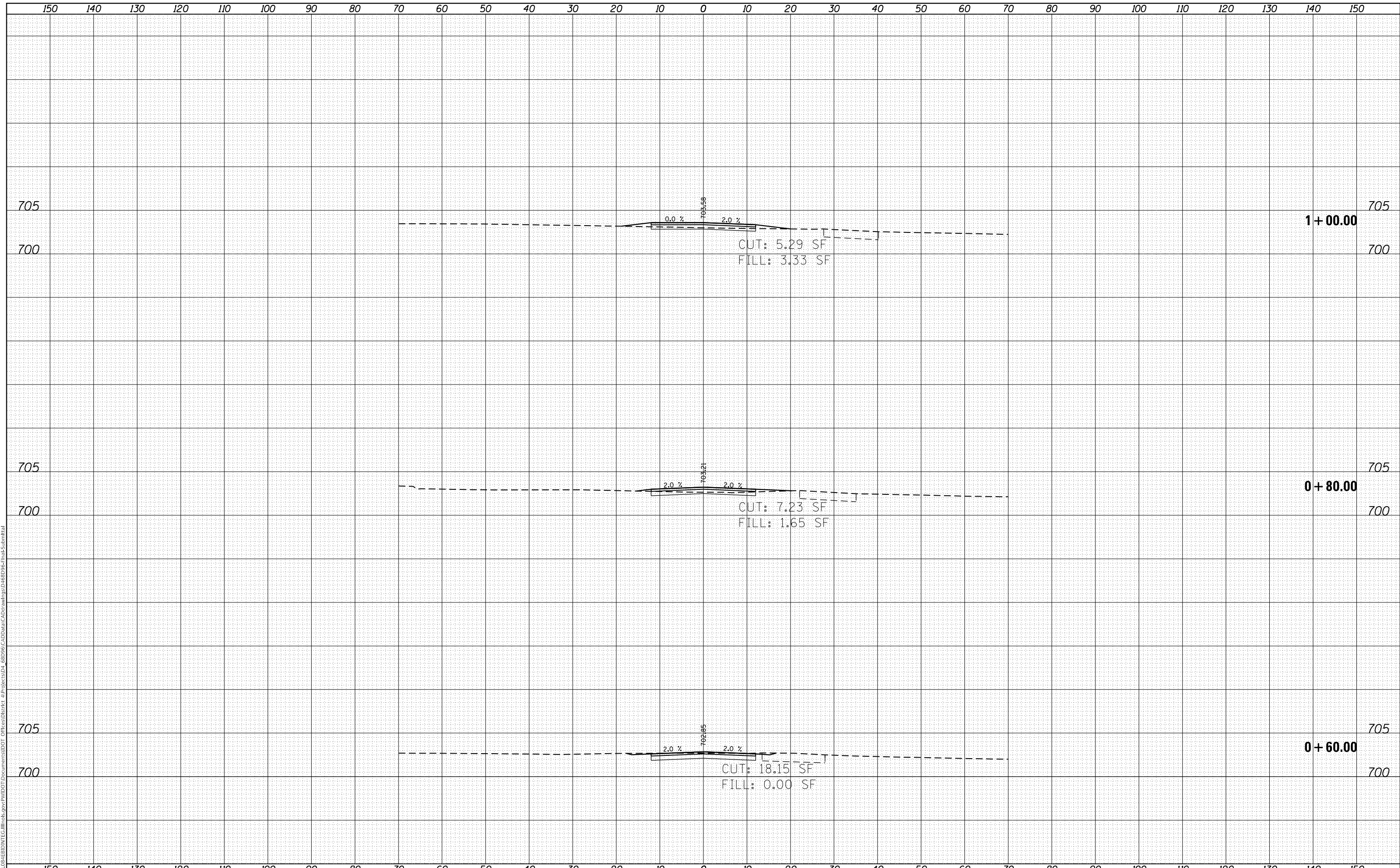

USER NAME = wallenfangt	DESIGNED -	REVISED -
	DRAWN -	REVISED -
PLOT SCALE = 20.0000' / in.	CHECKED -	REVISED -
PLOT DATE = 5/18/2018	DATE -	REVISED -

**STATE OF ILLINOIS
 DEPARTMENT OF TRANSPORTATION**

CROSS SECTIONS - WEST ENTRANCE

SCALE: SHEET OF SHEETS STA. +60.00 TO STA. 1+00.00

F.A. RTE.	SECTION	COUNTY	TOTAL SHEETS	SHEET NO.
	*	PEORIA	25	23
CONTRACT NO. 68D96				

FINAL SURVEY NO.	SURVEYED PLOTTED AREAS CHECKED	BY	DATE

ORIGINAL SURVEY NO.	SURVEYED PLOTTED AREAS CHECKED	BY	DATE

MODEL: Defaulr
FILE NAME: D:\ILLINOIS\BIDDING\Illinois\pwp\DOT Documents\DOT Offices\District 4\Projects\04_68D96\CAD\Drawn\CAD\Drawings\Drawings\Drawings\Final\Submittal

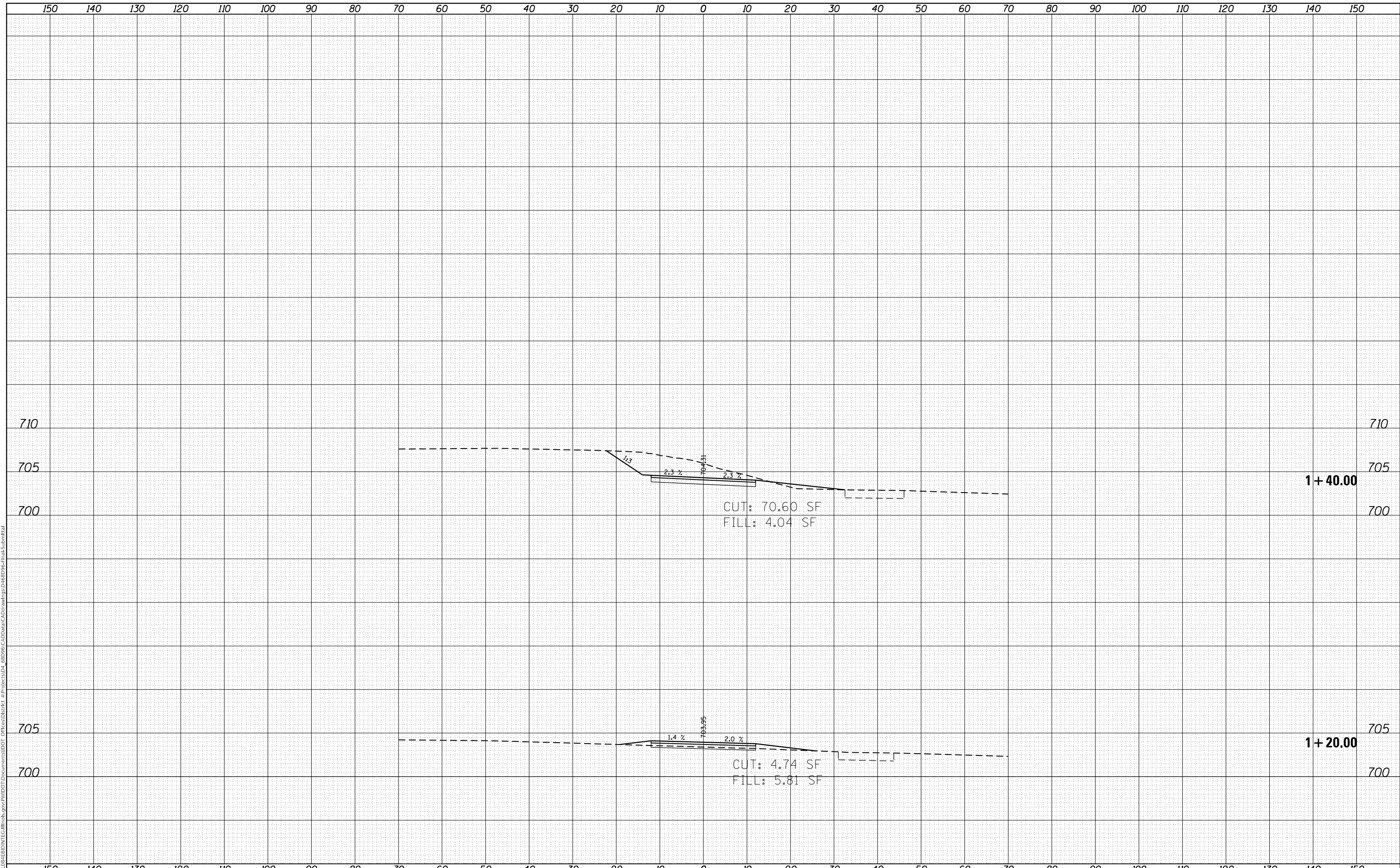

USER NAME = wallenfangj	DESIGNED -	REVISED -
	DRAWN -	REVISED -
PLOT SCALE = 20.0000' / in.	CHECKED -	REVISED -
PLOT DATE = 5/18/2018	DATE -	REVISED -

**STATE OF ILLINOIS
DEPARTMENT OF TRANSPORTATION**

CROSS SECTIONS - WEST ENTRANCE

SCALE: SHEET OF SHEETS STA. 1+20.00 TO STA. 1+40.00

F.A. RTE.	SECTION	COUNTY	TOTAL SHEETS	SHEET NO.
	*	PEORIA	25	24
CONTRACT NO. 68D96				
ILLINOIS FED. AID PROJECT				

FINAL SURVEY NO.	SURVEYED PLOTTED AREAS CHECKED	BY	DATE

ORIGINAL SURVEY NO.	SURVEYED PLOTTED AREAS CHECKED	BY	DATE

MODEL: Defaulr
FILE NAME: D:\ILLINOIS\EBID\NT\Illinois.gov\PW\DOT\Documents\DOT Offices\District 4\Projects\04_68D96\CAD\Drawn\CAD\Drawings\Drawings\Drawings\Final\Submittal

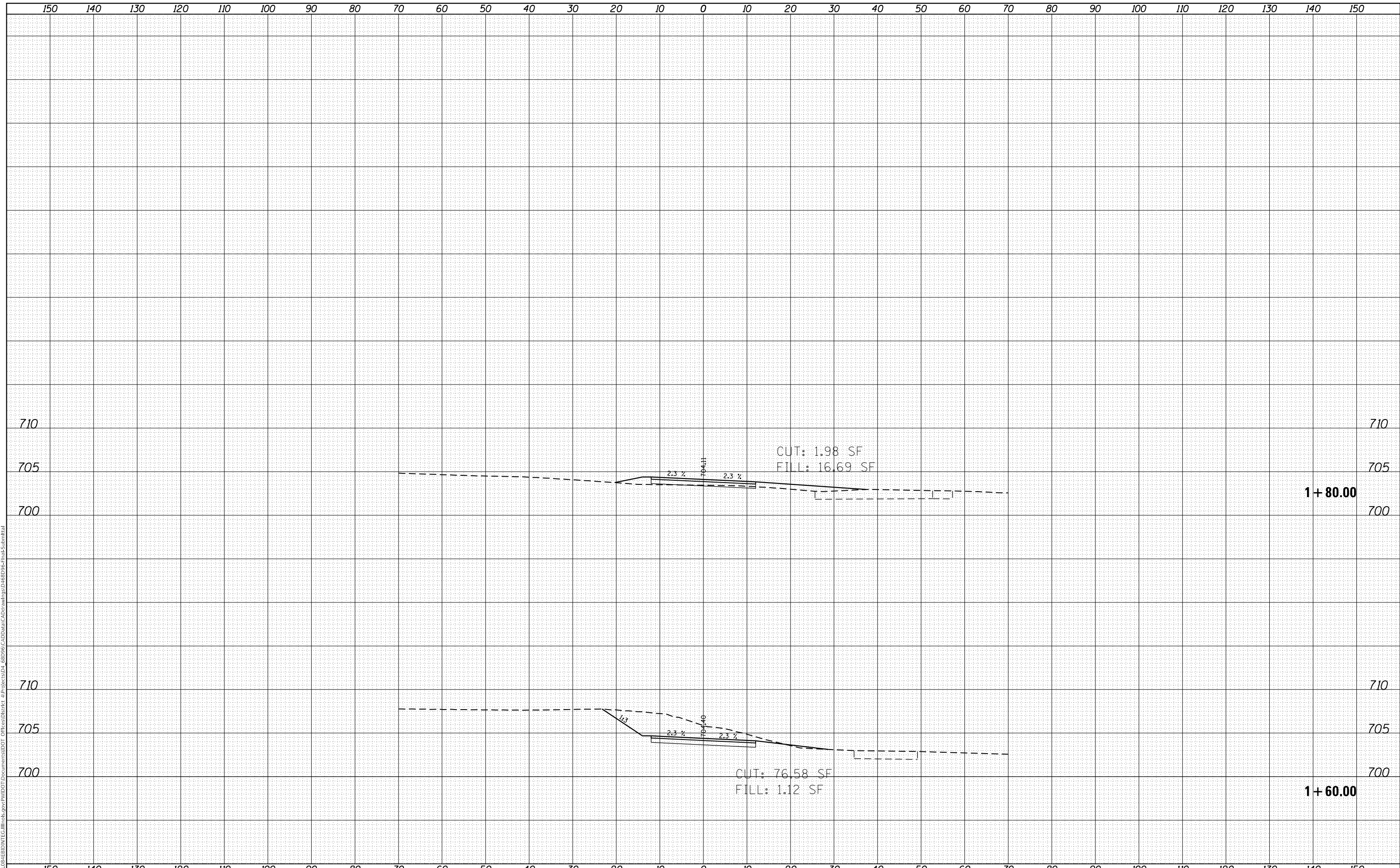

USER NAME = wallenfangj	DESIGNED -	REVISED -
	DRAWN -	REVISED -
PLOT SCALE = 20.0000' / in.	CHECKED -	REVISED -
PLOT DATE = 5/18/2018	DATE -	REVISED -

**STATE OF ILLINOIS
DEPARTMENT OF TRANSPORTATION**

SCALE: SHEET OF SHEETS STA. 1+60.00 TO STA. 1+80.00

F.A. RTE.	SECTION	COUNTY	TOTAL SHEETS	SHEET NO.
	*	PEORIA	25	25
CONTRACT NO. 68D96				