

F.A.I. RTE.	SECTION	COUNTY	TOTAL SHEETS	SHEET NO.
90/94	*	COOK	247	150
STA. 1372+00.00		TO STA. 1380+00.00		
FED. ROAD DIST. NO. 1 ILLINOIS FED. AID PROJECT				
60A63 • (1919.15, 2021-922 PT1 & PT2) R-2				

ATLAS NO. P-38
GROUP NO. 11
LIGHTING CONTROLLER 11 IS LOCATED AT THE NORTHWEST CORNER OF 70TH ST. AND S. VINCENNES AVE.

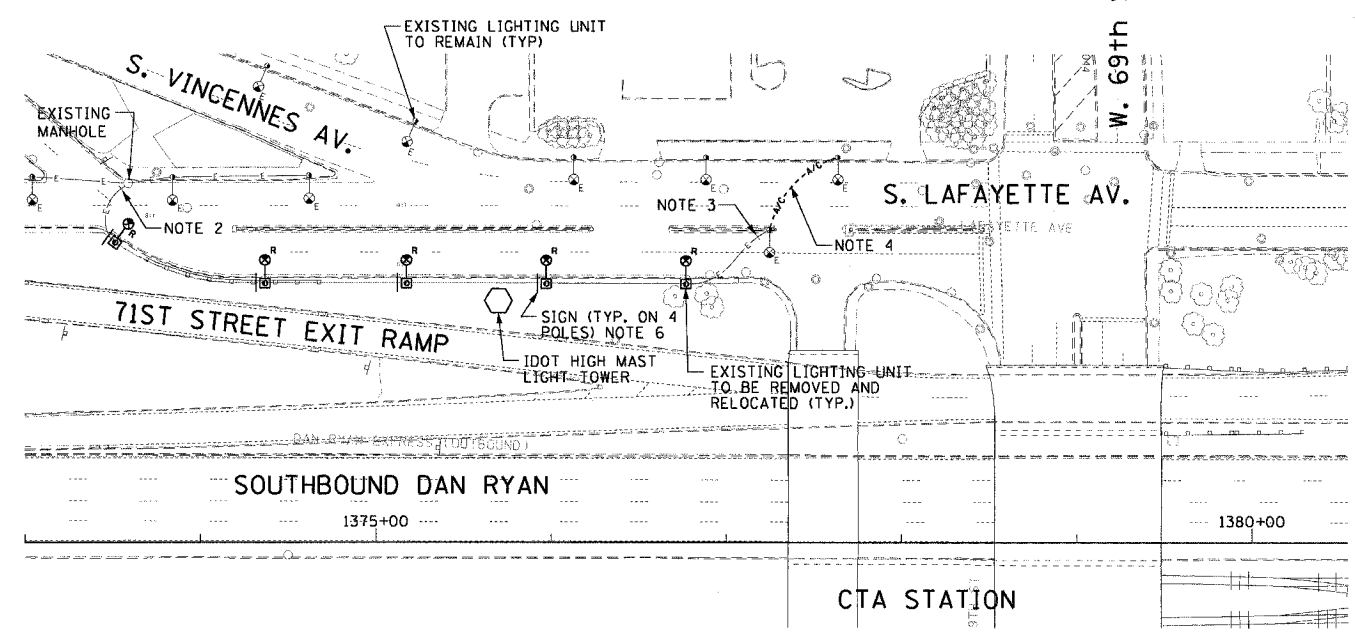

EXISTING PLAN

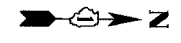
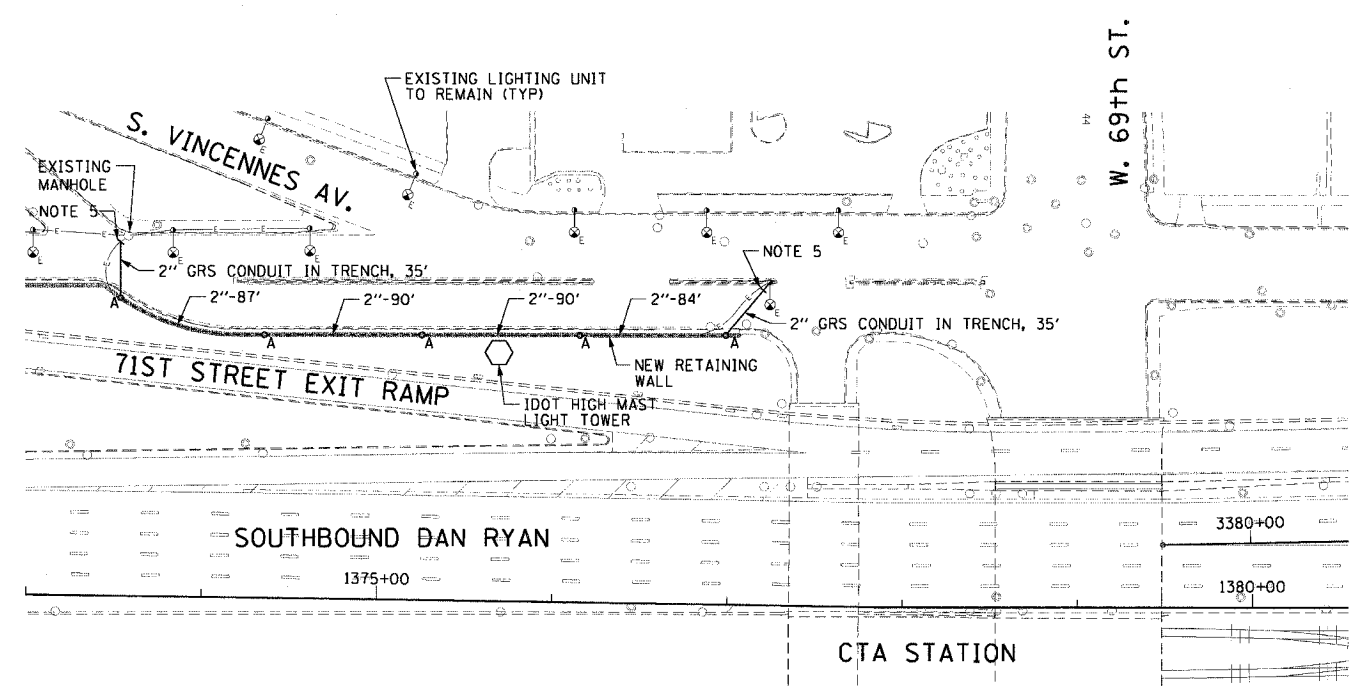

PROPOSED CONDUIT AND FOUNDATION PLAN

A- FOUNDATION INTEGRAL WITH RETAINING WALL SEE STRUCTURAL DRAWINGS. 10" B.C., 1/4" ANCHOR RODS
2" CONDUIT BETWEEN FOUNDATIONS SHALL BE SCHEDULE 80 PVC EMBEDDED IN RETAINING WALL

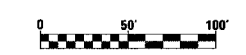

E-3

REVISIONS		ILLINOIS DEPARTMENT OF TRANSPORTATION F.A.I. 90/94 (DAN RYAN EXPRESSWAY) 63RD STREET TO GARFIELD BLVD (SB LOCAL LANES)
NAME	DATE	
		EXISTING PLAN PROPOSED CONDUIT AND FOUNDATION PLAN
SCALE: 1"=50'		DRAWN BY: HAR
DATE: June 9, 2006		CHECKED BY: JPC



P:\04068\elec\18-ctrls 18 & 19\ctrls\19\ctrls\190003203.rvt