

PART OF THE SEC. 35, 139N, R12E OF THE 3RD P.M., COOK COUNTY, ILLINOIS

CONTRACT NO. 62635

F.A.P. RTE.	SECTION	COUNTY	TOTAL SHEETS	SHEET NO.
VAR.	2003-0671	VARIOUS	27	15
STA.		TO STA.		
FED. ROAD DIST. NO. 1		ILLINOIS		FED. AID PROJECT

PARCEL No.	OWNER	TOTAL HOLDING	PART TAKEN	REMAINDER	PREVIOUSLY DED. OR USED	EASEMENT	PURPOSE OF EASEMENT	PERMANENT INDEX NUMBER	ACQUIRED BY
		ACRES	ACRES	ACRES	ACRES	ACRES			
1FQ0008PE	Forest Preserve District of Cook County	5.920	N/A	5.920	N/A	0.049 (2,148.76 sq. ft.)	Construction	15-35-403-003	
1FQ0009PE	Forest Preserve District of Cook County	7.250	N/A	7.250	N/A	0.088 (3,814.49 sq. ft.)	Construction	15-35-201-001	
1FQ0010PE	Riverside Condominiums	0.337	N/A	0.337	N/A	0.013 (563.01 sq. ft.)	Construction	15-35-404-020 15-35-404-021 & 022	

**LEGEND**

SECTION CORNER: 9 10 16 15

QUARTER SECTION CORNER: 16 15

SECTION LINE  
QUARTER SECTION LINE  
QUARTER, QUARTER SECTION LINE  
PLATTED LOT LINE  
PROPERTY (DEED) LINE  
APL APPARENT PROPERTY LINE  
CENTERLINE  
EXISTING RIGHT OF WAY LINE  
PROPOSED RIGHT OF WAY LINE  
PROPOSED EASEMENT  
MEASURED DIMENSION  
129.32'  
129.32'(COMP.)  
COMPUTED DIMENSION  
RECORD DATA  
EXISTING BUILDING

○ IRON PIPE OR ROD FOUND  
+ CUT CROSS FOUND OR SET  
● PK NAIL SET  
● REPLACED AFTER CONSTRUCTION

● T1 THESE STAKES REFERENCE FOUND OR SET MONUMENTATION, SET 5/8 INCH IRON ROD FLUSHED WITH GROUND TO THE FOUND IRON STAKE, IDENTIFIED BY COLORED PLASTIC CAP BEARING SURVEYORS REGISTRATION NUMBER.  
● T2  
● T3  
● BT1 THESE STAKES, IN CULTIVATED AREAS, REFERENCE FOUND OR SET MONUMENTATION, BURIED 5/8 INCH IRON ROD 20 INCHES BELOW GROUND TO THE FOUND IRON STAKE, IDENTIFIED BY COLORED PLASTIC CAP BEARING SURVEYORS REGISTRATION NUMBER.  
● BT2  
● BT3  
■ STAKING OF PROPOSED RIGHT OF WAY, SET DIVISION OF HIGHWAYS SURVEY MARKER TO MONUMENT THE POSITION SHOWN, IDENTIFIED BY INSCRIPTION DATA AND SURVEYORS REGISTRATION NUMBER.  
■ M STAKING OR PROPOSED RIGHT OF WAY IN CULTIVATED AREAS, BURIED 5/8 INCH METAL ROD 20 INCHES BELOW GROUND TO MARK FUTURE SURVEY MARKER POSITION, IDENTIFIED BY COLOR PLASTIC CAP BEARING SURVEYORS REGISTRATION NUMBER.  
⊙ PERMANENT SURVEY MARKER, I D O T STD. 2135 (TO BE SET BY OTHERS)  
□ RIGHT OF WAY STAKING PROPOSED TO BE SET.

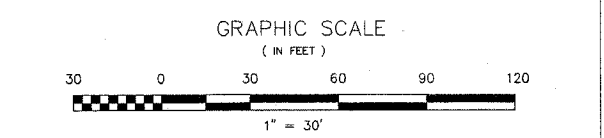

**NOTES:**

- COORDINATES SHOWN ON THIS PLAT ARE GROUND VALUES IN FEET.
- ALL BEARINGS SHOWN ARE REFERENCED TO THE ILLINOIS STATE PLANE COORDINATE GRID SYSTEM, TAKEN FROM MGS MONUMENT SHEETS.
- SURVEYED IN ENGLISH. ALL STATIONING IS SHOWN IN FEET.

STATE OF ILLINOIS } SS  
COUNTY OF COOK }

THIS IS TO DECLARE THAT WE, W-T LAND SURVEYING, INC., HAVE SURVEYED THE PLAT OF HIGHWAYS SHOWN HEREON IN THAT PART OF SECTION 35, TOWNSHIP 35 NORTH, RANGE 12 EAST OF THE THIRD PRINCIPAL MERIDIAN; THAT THE SURVEY IS TRUE AND COMPLETE AS SHOWN TO THE BEST OF MY KNOWLEDGE AND BELIEF; THAT THE PLAT CORRECTLY REPRESENTS SAID SURVEY, THAT ALL MONUMENTS FOUND AND ESTABLISHED ARE OF PERMANENT QUALITY AND OCCUPY THE POSITIONS SHOWN THEREON AND THAT THE MONUMENTS ARE SUFFICIENT TO ENABLE THE SURVEY TO BE RETRACED. MADE FOR THE DEPARTMENT OF TRANSPORTATION, STATE OF ILLINOIS.

GIVEN UNDER OUR HAND AND SEAL THIS \_\_\_\_\_ DAY OF \_\_\_\_\_ A.D. 2006.  
AT SCHAUMBURG, ILLINOIS.  
W-T LAND SURVEYING, INC.  
ILLINOIS PROFESSIONAL LAND SURVEY CORPORATION  
IL LICENSE NO. 184-001108

**W-T LAND SURVEYING, INC.**  
LAND AND CONSTRUCTION SURVEYORS  
39 EAST SCULLY DRIVE  
SCHAUMBURG, ILLINOIS 60193  
ph. (847)895-3640  
fax. (847)895-9985

**PLAT OF HIGHWAYS**  
STATE OF ILLINOIS  
DEPARTMENT OF TRANSPORTATION  
Forest Avenue (Over Des Plaines River)

SECTION 2003-067 1 COOK COUNTY  
PROJECT JOB NO. R-91-007-05  
STATION 149+52.20 TO STATION 150+32.45  
SCALE: 1"=30' SHEET 4 OF 9

BUREAU OF LAND ACQUISITION  
201 WEST CENTER COURT  
SCHAUMBURG, ILLINOIS 60196-1096  
AS DOCUMENT NO.

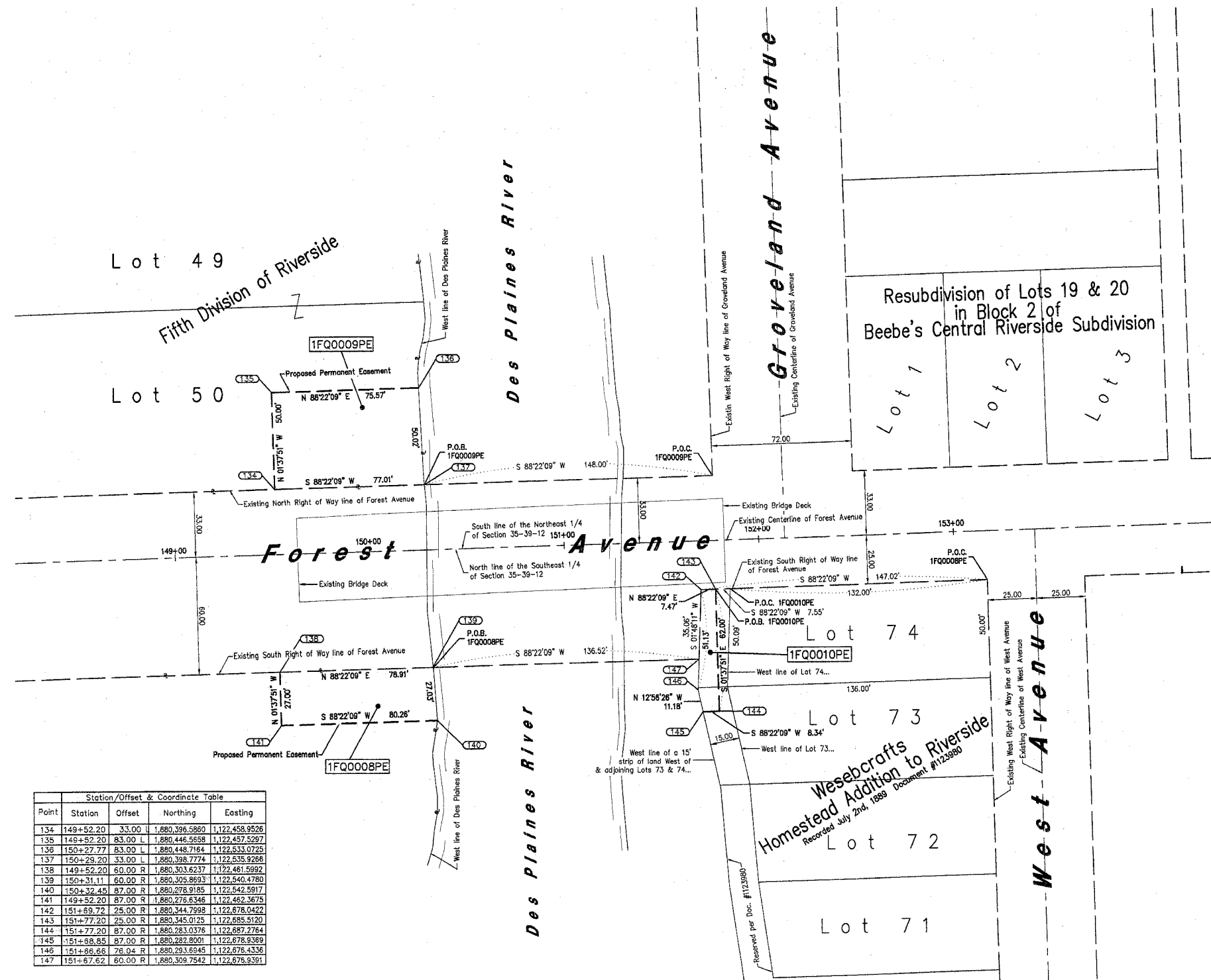

**Station/Offset & Coordinate Table**

Point	Station	Offset	Northing	Easting
134	149+52.20	33.00 L	1,880,396.5860	1,122,458.9526
135	149+52.20	83.00 L	1,880,446.5658	1,122,457.5297
136	150+27.77	83.00 L	1,880,448.7164	1,122,532.0725
137	150+29.20	33.00 L	1,880,398.7774	1,122,535.9286
138	149+52.20	80.00 R	1,880,303.6237	1,122,481.5992
139	150+31.11	60.00 R	1,880,305.8693	1,122,540.4780
140	150+32.45	87.00 R	1,880,278.9185	1,122,542.5917
141	149+52.20	87.00 R	1,880,276.6346	1,122,462.3675
142	151+69.72	25.00 R	1,880,344.7998	1,122,676.0422
143	151+77.20	25.00 R	1,880,345.0125	1,122,685.5120
144	151+77.20	87.00 R	1,880,283.0376	1,122,687.2784
145	151+68.65	87.00 R	1,880,282.8001	1,122,678.9369
146	151+66.66	76.04 R	1,880,293.6945	1,122,676.4336
147	151+67.62	60.00 R	1,880,309.7842	1,122,676.9391

5/6/06	Added 1FQ0010PE and Re-issued	WTO
12/23/05	Revised per comments and Re-issued	WTO
12/16/05	Revised Temporary Easement to Permanent Easement & Re-issued	WTO
6/29/06	Issued Signed & Sealed Major	WTO