

**PART OF SEC. 20, T44, R12E OF THE 3RD P.M., LAKE COUNTY, ILLINOIS**

CONTRACT NO. 62635

PARCEL No.	OWNER	TOTAL HOLDINGS (ACRES)	PART TAKEN (ACRES)	PREVIOUSLY DEDICATED (ACRES)	REMAINDER	EASEMENT AREA (ACRES)	PERMANENT INDEX NUMBER	PURPOSE OF EASEMENT	ACQUIRED BY
1FQ0115PEA	VILLAGE OF LAKE BLUFF	0.039	0.000	0.000	0.039	0.004 (158 SQ. FT.)	12-20-101-044	PERMANENT	
1FQ0115PEB		0.275	0.000	0.000	0.275	0.007 (288 SQ. FT.)	12-20-101-099	PERMANENT	

F.A.W. RTE.	SECTION	COUNTY	TOTAL SHEETS	SHEET NO.
VAR.	2003-0671	VARIOUS	27	18
STA.	TO STA.			
FED. ROAD DIST. NO.	ILLINOIS	FED. AID PROJECT		

**LEGEND**

- SECTION CORNER
- QUARTER SECTION CORNER
- SECTION LINE
- QUARTER SECTION LINE
- PLATTED LOT LINE
- PROPERTY (DEED) LINE
- APPARENT PROPERTY LINE
- CENTERLINE
- EXISTING RIGHT OF WAY LINE
- PROPOSED RIGHT OF WAY LINE
- PROPOSED EASEMENT
- MEASURED DIMENSION
- COMPUTED DIMENSION
- RECORD DATA
- EXISTING BUILDING
- IRON ROD SET
- IRON PIPE OR ROD FOUND
- CUT CROSS FOUND OR SET
- PK NAIL SET
- REPLACED AFTER CONSTRUCTION
- THESE STAKES REFERENCE FOUND OR SET MONUMENTATION. SET 5/8 INCH IRON ROD FLUSHED WITH GROUND TO TIE FOUND IRON STAKE. IDENTIFIED BY COLORED PLASTIC CAP BEARING SURVEYORS REGISTRATION NUMBER.
- THESE STAKES, IN CULTIVATED AREAS, REFERENCE FOUND OR SET MONUMENTATION. BURIED 5/8 INCH IRON ROD 20 INCHES BELOW GROUND TO TIE FOUND IRON STAKE. IDENTIFIED BY COLORED PLASTIC CAP BEARING SURVEYORS REGISTRATION NUMBER.
- THESE STAKES, IN CULTIVATED AREAS, REFERENCE FOUND OR SET MONUMENTATION. BURIED 5/8 INCH IRON ROD 20 INCHES BELOW GROUND TO TIE FOUND IRON STAKE. IDENTIFIED BY COLORED PLASTIC CAP BEARING SURVEYORS REGISTRATION NUMBER.
- THESE STAKES, IN CULTIVATED AREAS, REFERENCE FOUND OR SET MONUMENTATION. BURIED 5/8 INCH IRON ROD 20 INCHES BELOW GROUND TO TIE FOUND IRON STAKE. IDENTIFIED BY COLORED PLASTIC CAP BEARING SURVEYORS REGISTRATION NUMBER.
- THESE STAKES, IN CULTIVATED AREAS, REFERENCE FOUND OR SET MONUMENTATION. BURIED 5/8 INCH IRON ROD 20 INCHES BELOW GROUND TO TIE FOUND IRON STAKE. IDENTIFIED BY COLORED PLASTIC CAP BEARING SURVEYORS REGISTRATION NUMBER.
- STAKING OF PROPOSED RIGHT OF WAY. SET DIVISION OF HIGHWAYS SURVEY MARKER TO MONUMENT THE POSITION SHOWN. IDENTIFIED BY INSCRIPTION DATA AND SURVEYORS REGISTRATION NUMBER.
- STAKING OR PROPOSED RIGHT OF WAY IN CULTIVATED AREAS. BURIED 5/8 INCH METAL ROD 20 INCHES BELOW GROUND TO MARK FUTURE SURVEY MARKER POSITION. IDENTIFIED BY COLOR PLASTIC CAP BEARING SURVEYORS REGISTRATION NUMBER.
- PERMANENT SURVEY MARKER, I D O T STD. 2135 (TO BE SET BY OTHERS)
- RIGHT OF WAY STAKING PROPOSED TO BE SET.
- LIGHT STANDARD
- P.O.B. = POINT OF BEGINNING

STATE OF ILLINOIS )  
COUNTY OF LAKE )

I, TIMOTHY J. MURPHY, DO HEREBY DECLARE THAT I HAVE SURVEYED THE PLAT OF HIGHWAYS SHOWN HEREON IN SECTION 20, TOWNSHIP 44 NORTH RANGE 12 EAST OF THE THIRD PRINCIPAL MERIDIAN, LAKE COUNTY, ILLINOIS; THAT THE SURVEY IS TRUE AND COMPLETE AS SHOWN TO THE BEST OF MY KNOWLEDGE AND BELIEF; THAT THE PLAT CORRECTLY REPRESENTS SAID SURVEY; THAT ALL MONUMENTS FOUND AND ESTABLISHED ARE OF PERMANENT QUALITY AND OCCUPY THE POSITIONS SHOWN THEREON AND THAT THE MONUMENTS ARE SUFFICIENT TO ENABLE THE SURVEY TO BE RETRACED. MADE FOR THE DEPARTMENT OF TRANSPORTATION, STATE OF ILLINOIS.

DATED AT VERNON HILLS, ILLINOIS THIS 20th DAY OF DECEMBER, A.D., 2005.

*Timothy J. Murphy*  
ILLINOIS PROFESSIONAL LAND SURVEYOR No. 2870; EXPIRES NOVEMBER 30, 2006

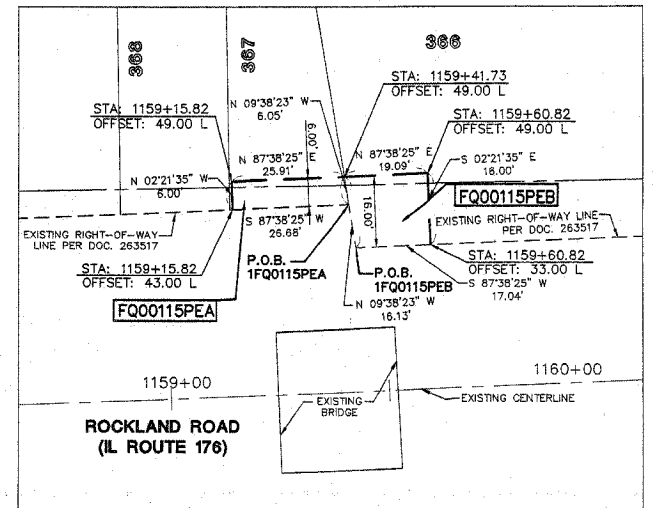
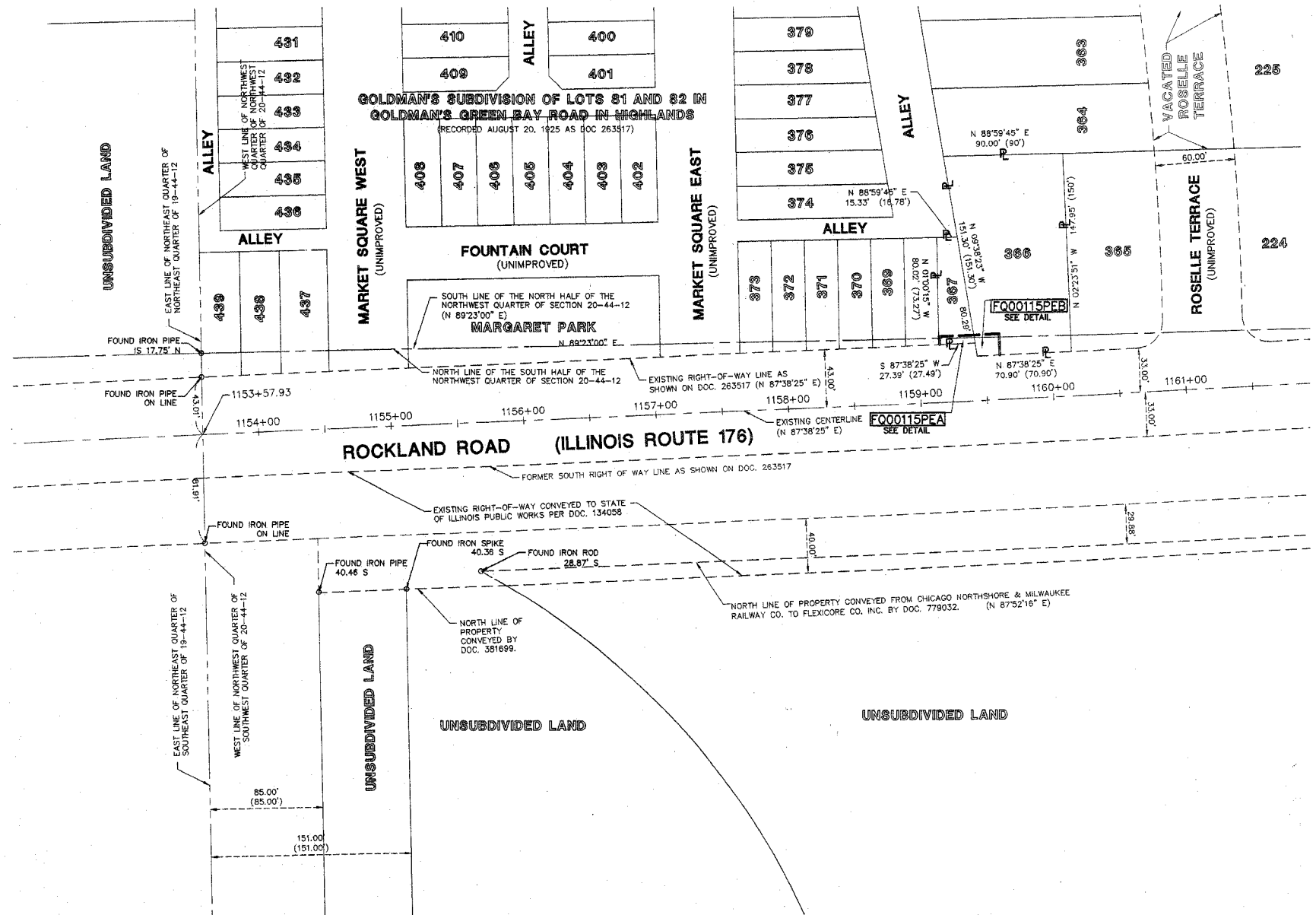

BY	DATE
MADE	
CHECKED	
INKED	
NOTEBOOK NO.	

Dec 19, 2005 - 09:06 Dwg Name: P:\dot7\DOT7 Projects\SB17\Drawings\Survey\Final Drawings\Plat of Highways 08-007-5817.dwg Updated by: rjoseph

REVISION DATE	DESCRIPTION	BY
12/19/05	REVISED PER IDOT REVIEW - TEMPORARY TO PERMANENT EASEMENTS	RYP

IDOT SB17 - 3424  
MANHARD CONSULTING ENGINEERS • SURVEYORS • PLANNERS  
600 WOODLANDS PARKWAY VERNON HILLS, IL 60061  
PH: 847/934-3560 FAX: 847/934-0092

**PLAT OF HIGHWAYS**  
STATE OF ILLINOIS  
DEPARTMENT OF TRANSPORTATION  
ROCKLAND ROAD (IL ROUTE 176)  
SECTION: OVER BRIDGE LAKE COUNTY  
PROJECT JOB NO. R-91-007-05  
STATION 1159+15.82 TO STATION 1159+60.82  
SCALE: 1" = 50' SHEET 9 OF 9

BUREAU OF LAND ACQUISITION  
201 WEST CENTER COURT  
SCHAUMBURG, ILLINOIS 60196  
AS DOCUMENT NO.

RECORDING: RECORDED ON