

F.A.S. RTE.	SECTION	COUNTY	TOTAL SHEETS	SHEET NO.
1517	2)RS-3	1)RS-4	MCLEAN	223
STA. _____ TO STA. _____			35	
FED. ROAD DIST. NO. _____ ILLINOIS FED. AID PROJECT				

66383

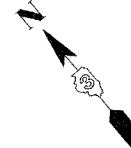
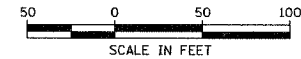

PLAN	DATE
BY	
REVISIONS	
NO.	

PROFILE	DATE
BY	
REVISIONS	
NO.	

COMPANY NAME: #COMPANY NAME#  
 PROJECT CONTACT: #PROJECT CONTACT#  
 CLIENT: #CLIENT#  
 DATE: #DATE#  
 BY: #BY#

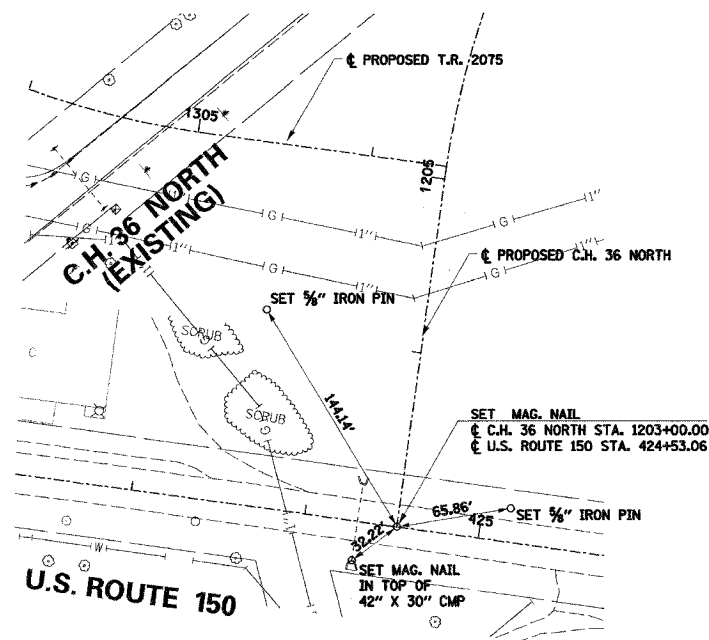

PROPOSED CENTERLINE INTERSECTION  
 C.H. 36 NORTH STA. 1203+00.00 =  
 U.S. ROUTE 150 STA. 424+53.06

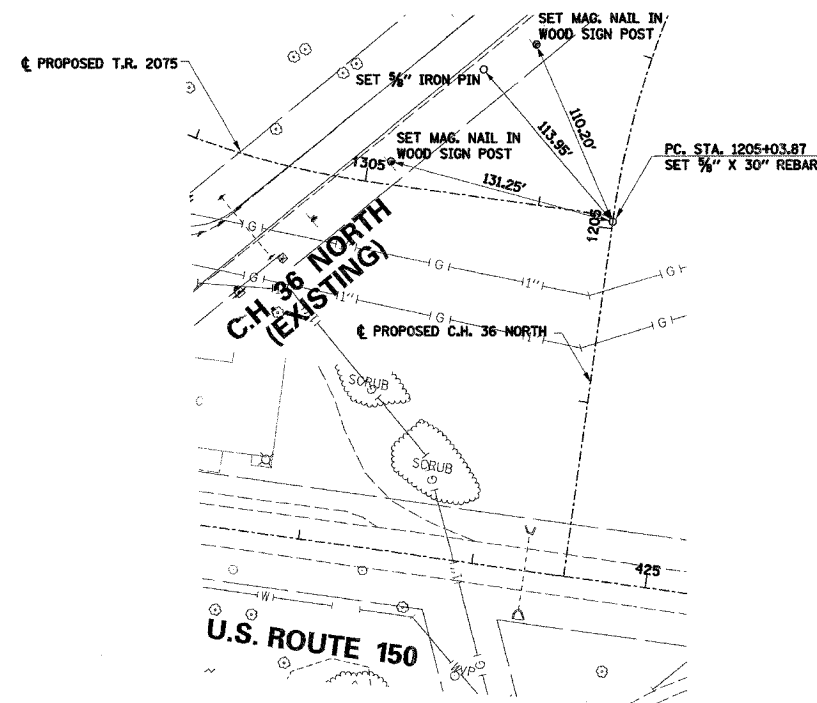

PROPOSED CENTERLINE  
 C.H. 36 NORTH PC STA. 1205+03.87

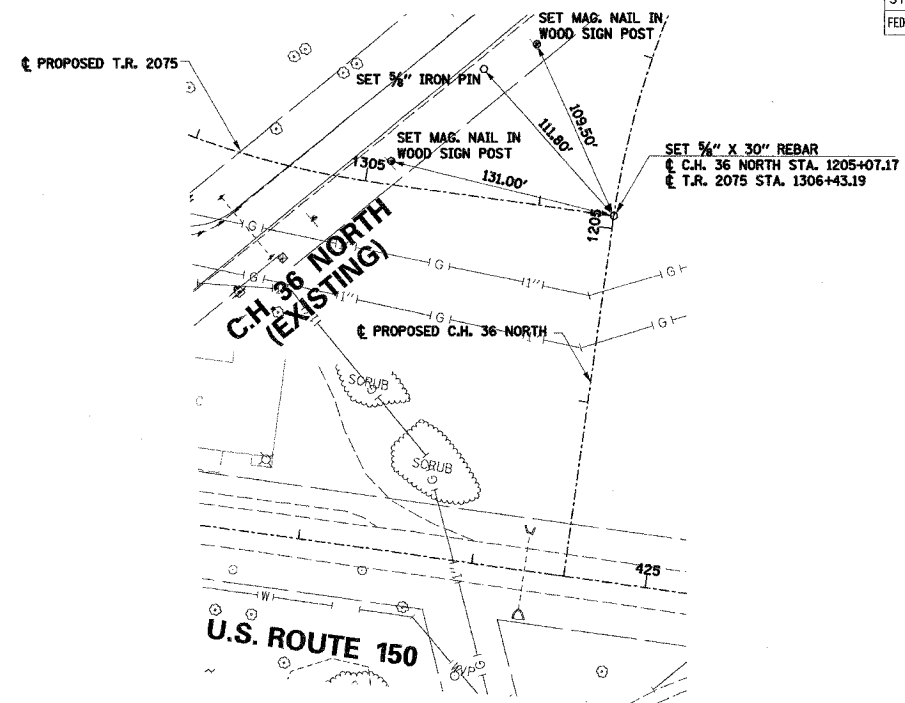

PROPOSED CENTERLINE INTERSECTION  
 C.H. 36 NORTH STA. 1205+07.17 =  
 T.R. 2075 STA. 1306+43.19

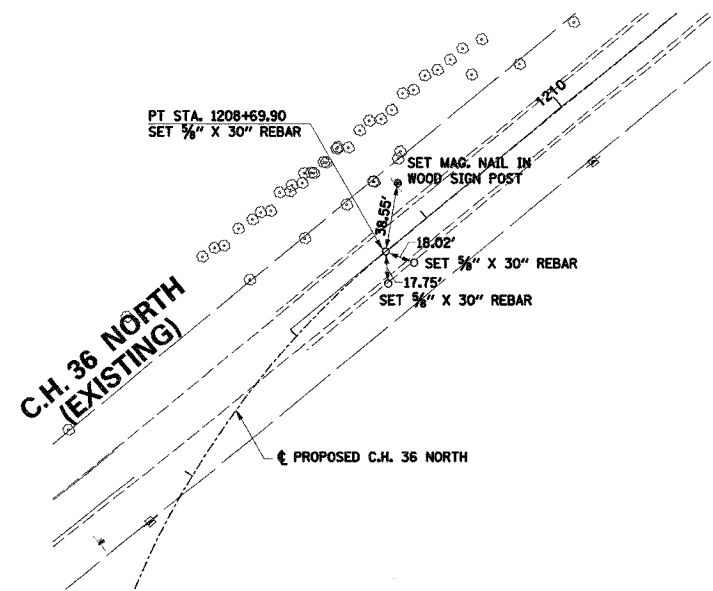

PROPOSED CENTERLINE  
 C.H. 36 PT STA. 1208+69.90

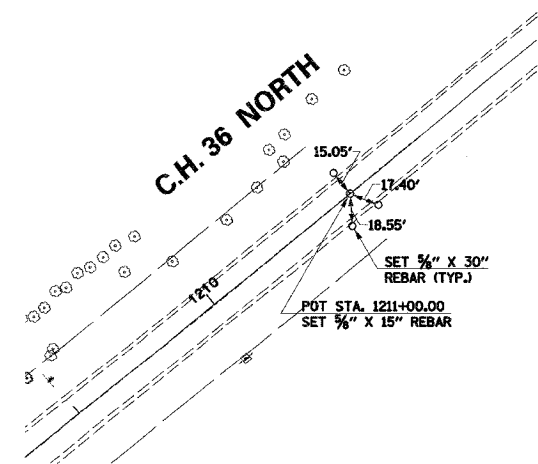

PROPOSED CENTERLINE  
 T.R. 2075 POT STA. 1211+00.00

ILLINOIS DEPARTMENT OF TRANSPORTATION  
 F.A.S. 1517 (U.S. ROUTE 150)

**TIE POINTS  
 (C.H. 36 NORTH)**

SCALE: VERT. \_\_\_\_\_  
 HORIZ. \_\_\_\_\_  
 DATE \_\_\_\_\_

DRAWN BY \_\_\_\_\_  
 CHECKED BY \_\_\_\_\_