

SE. 1/4 OF SEC. 33, T. 23 N., R. 3 E., OF THE 3RD. P.M.

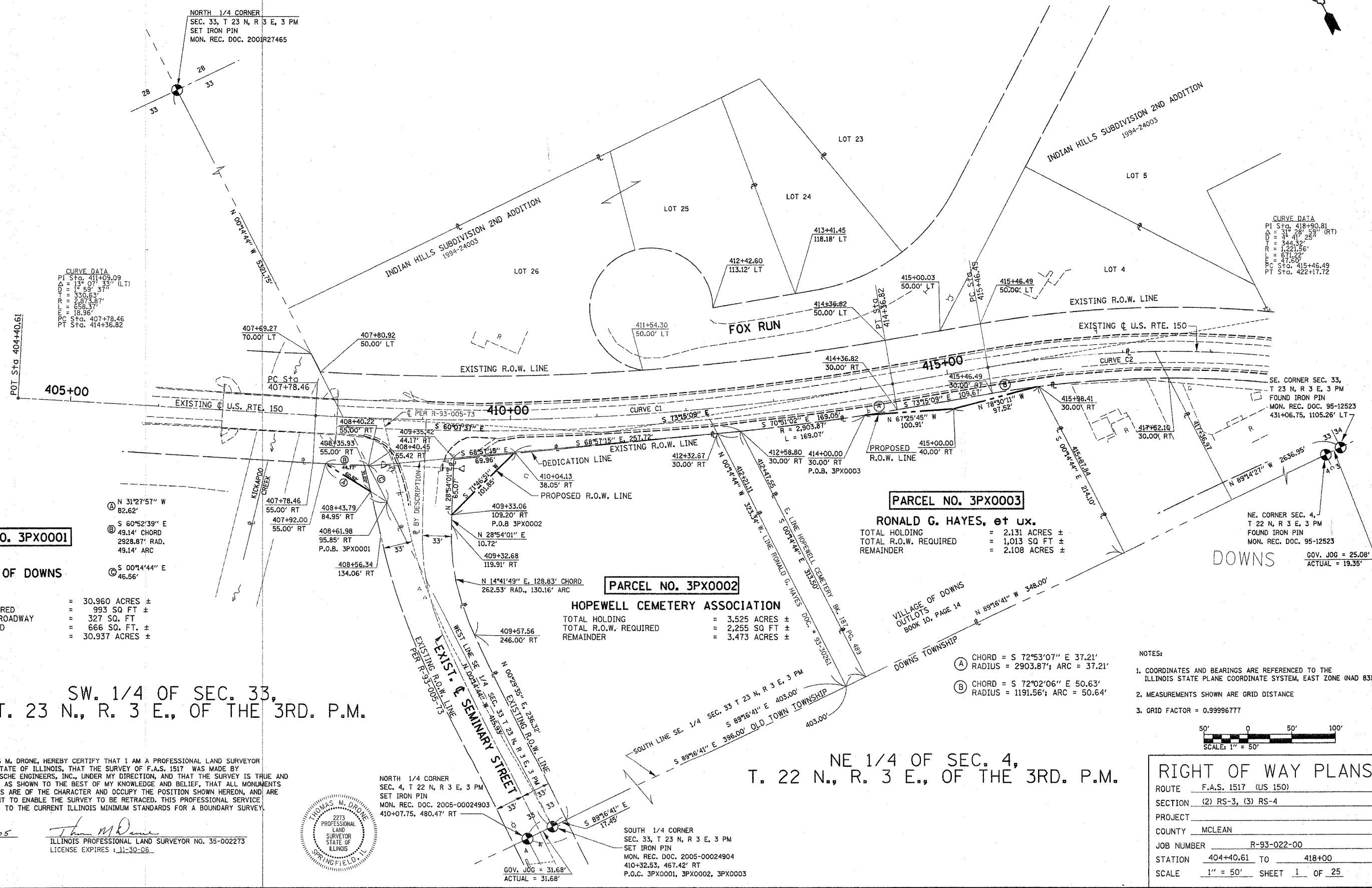
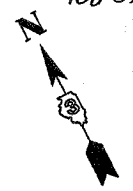

CURVE DATA
 PI Sta. 411+09.09
 $\Delta = 13^{\circ} 07' 33''$ (L.T.)
 $D = 530.83'$
 $T = 2,073.87'$
 $L = 658.37'$
 $E = 18.96'$
 PC Sta. 407+78.46
 PT Sta. 414+36.82

CURVE DATA
 PI Sta. 418+90.81
 $\Delta = 31^{\circ} 28' 59''$ (RT)
 $D = 344.32'$
 $T = 1,221.56'$
 $L = 671.27'$
 $E = 41.60'$
 PC Sta. 415+46.49
 PT Sta. 422+17.72

PREPARED BY _____ DATE _____
 CHECKED BY _____ DATE _____
 APPROVED BY _____ DATE _____

PARCEL NO. 3PX0001

VILLAGE OF DOWNS

TOTAL HOLDING = 30.960 ACRES ±
 TOTAL R.O.W. REQUIRED = 993 SQ. FT. ±
 AREA IN EXISTING ROADWAY = 327 SQ. FT.
 NET R.O.W. REQUIRED = 666 SQ. FT. ±
 REMAINDER = 30.937 ACRES ±

PARCEL NO. 3PX0003

RONALD G. HAYES, et ux.
 TOTAL HOLDING = 2.131 ACRES ±
 TOTAL R.O.W. REQUIRED = 1,013 SQ. FT. ±
 REMAINDER = 2.108 ACRES ±

PARCEL NO. 3PX0002

HOPEWELL CEMETERY ASSOCIATION
 TOTAL HOLDING = 3.525 ACRES ±
 TOTAL R.O.W. REQUIRED = 2,255 SQ. FT. ±
 REMAINDER = 3.473 ACRES ±

SW. 1/4 OF SEC. 33, T. 23 N., R. 3 E., OF THE 3RD. P.M.

NE 1/4 OF SEC. 4, T. 22 N., R. 3 E., OF THE 3RD. P.M.

I, THOMAS M. DRONE, HEREBY CERTIFY THAT I AM A PROFESSIONAL LAND SURVEYOR OF THE STATE OF ILLINOIS, THAT THE SURVEY OF F.A.S. 1517 WAS MADE BY HURST-ROSCHKE ENGINEERS, INC., UNDER MY DIRECTION, AND THAT THE SURVEY IS TRUE AND COMPLETE AS SHOWN TO THE BEST OF MY KNOWLEDGE AND BELIEF, THAT ALL MONUMENTS AND MARKS ARE OF THE CHARACTER AND OCCUPY THE POSITION SHOWN HEREON, AND ARE SUFFICIENT TO ENABLE THE SURVEY TO BE RETRACED. THIS PROFESSIONAL SERVICE CONFORMS TO THE CURRENT ILLINOIS MINIMUM STANDARDS FOR A BOUNDARY SURVEY.

8-25-05
 DATE _____
 THOMAS M. DRONE
 ILLINOIS PROFESSIONAL LAND SURVEYOR NO. 35-002273
 LICENSE EXPIRES 11-30-06



NORTH 1/4 CORNER
 SEC. 4, T. 22 N., R. 3 E., 3 PM
 SET IRON PIN
 MON. REC. DOC. 2005-00024903
 410+07.75, 480.47' RT

SOUTH 1/4 CORNER
 SEC. 33, T. 23 N., R. 3 E., 3 PM
 SET IRON PIN
 MON. REC. DOC. 2005-00024904
 410+32.53, 467.42' RT
 P.O.C. 3PX0001, 3PX0002, 3PX0003

- NOTES:
- COORDINATES AND BEARINGS ARE REFERENCED TO THE ILLINOIS STATE PLANE COORDINATE SYSTEM, EAST ZONE (NAD 83).
 - MEASUREMENTS SHOWN ARE GRID DISTANCE
 - GRID FACTOR = 0.99996777

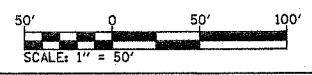

RIGHT OF WAY PLANS

ROUTE	F.A.S. 1517 (US 150)
SECTION	(2) RS-3, (3) RS-4
PROJECT	
COUNTY	MCLEAN
JOB NUMBER	R-93-022-00
STATION	404+40.61 TO 418+00
SCALE	1" = 50' SHEET 1 OF 25