

SW. 1/4 OF SECTION 12, T. 22 N., R. 3 E., OF THE 3RD PM.

PARCEL NO. 3PX0041

CECIL H. REISE, TRUSTEE
FOR AREAS SEE SHEET 13

PARCEL NO. 3PX0046

BETTY J. BRENT, et al.
FOR AREAS SEE SHEET 15

NORTH 1/4 CORNER
SEC. 13, T 22 N, R 3 E, 3 PM
SET IRON PIN
MON. REC. DOC. 2001R27463
P.O.C. 3PX0047 & 3PX0046-1

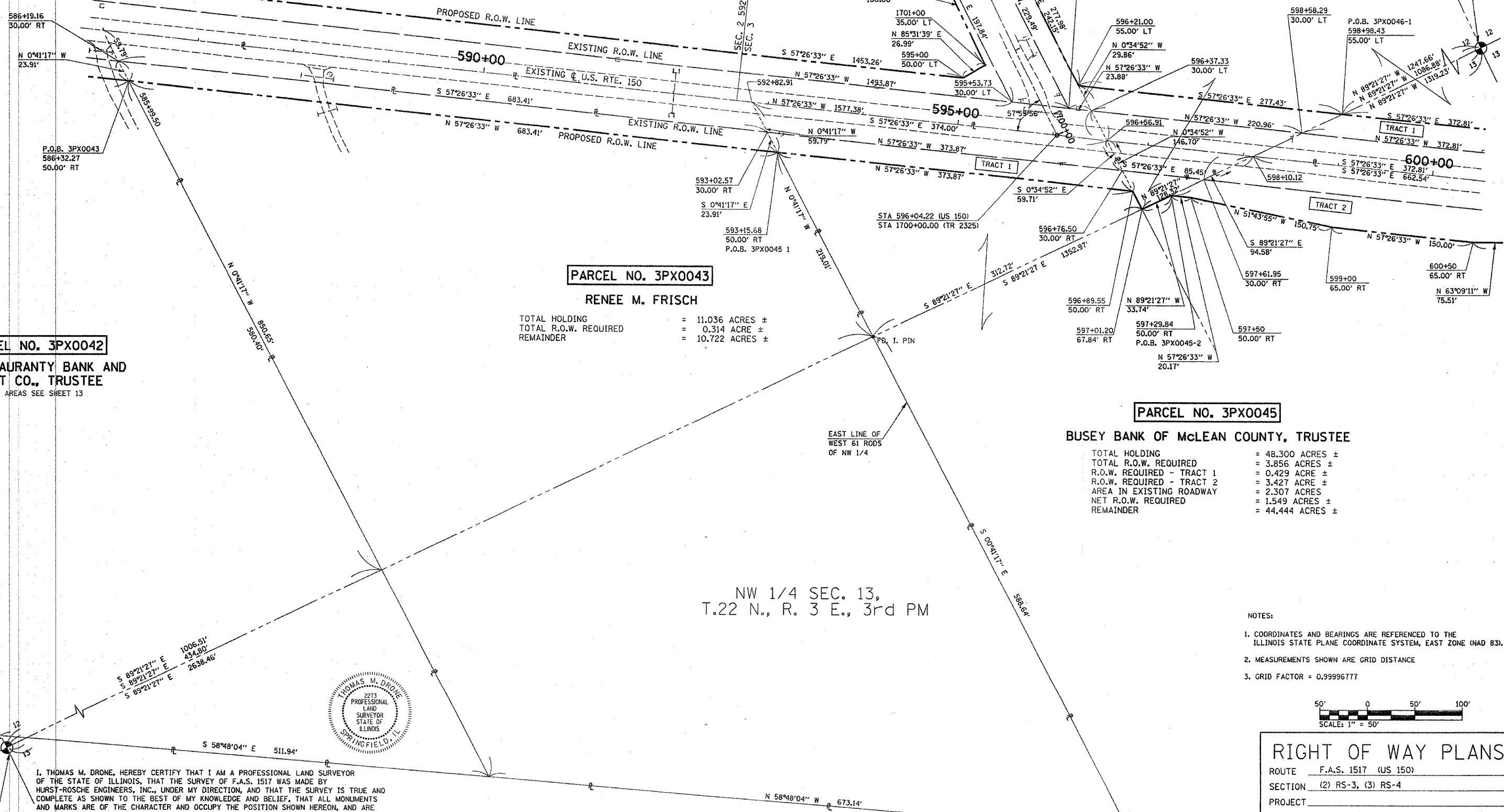

PARCEL NO. 3PX0043

RENEE M. FRISCH

TOTAL HOLDING = 11.036 ACRES ±
TOTAL R.O.W. REQUIRED = 0.314 ACRE ±
REMAINDER = 10.722 ACRES ±

PARCEL NO. 3PX0045

BUSEY BANK OF McLEAN COUNTY, TRUSTEE

TOTAL HOLDING = 48.300 ACRES ±
TOTAL R.O.W. REQUIRED = 3.856 ACRES ±
R.O.W. REQUIRED - TRACT 1 = 0.429 ACRE ±
R.O.W. REQUIRED - TRACT 2 = 3.427 ACRE ±
AREA IN EXISTING ROADWAY = 2.307 ACRES
NET R.O.W. REQUIRED = 1.549 ACRES ±
REMAINDER = 44.444 ACRES ±

NW 1/4 SEC. 13,
T.22 N., R. 3 E., 3rd PM

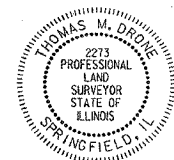

I, THOMAS M. DRONE, HEREBY CERTIFY THAT I AM A PROFESSIONAL LAND SURVEYOR OF THE STATE OF ILLINOIS, THAT THE SURVEY OF F.A.S. 1517 WAS MADE BY HURST-ROSCHKE ENGINEERS, INC., UNDER MY DIRECTION, AND THAT THE SURVEY IS TRUE AND COMPLETE AS SHOWN TO THE BEST OF MY KNOWLEDGE AND BELIEF, THAT ALL MONUMENTS AND MARKS ARE OF THE CHARACTER AND OCCUPY THE POSITION SHOWN HEREON, AND ARE SUFFICIENT TO ENABLE THE SURVEY TO BE RETRACED. THIS PROFESSIONAL SERVICE CONFORMS TO THE CURRENT ILLINOIS MINIMUM STANDARDS FOR A BOUNDARY SURVEY.

THOMAS M. DRONE
ILLINOIS PROFESSIONAL LAND SURVEYOR NO. 35-002273
LICENSE EXPIRES 11-30-06

- NOTES:
- COORDINATES AND BEARINGS ARE REFERENCED TO THE ILLINOIS STATE PLANE COORDINATE SYSTEM, EAST ZONE (NAD 83).
 - MEASUREMENTS SHOWN ARE GRID DISTANCE
 - GRID FACTOR = 0.99996777

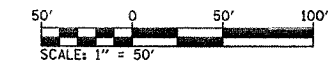

RIGHT OF WAY PLANS	
ROUTE	F.A.S. 1517 (US 150)
SECTION	(2) RS-3, (3) RS-4
PROJECT	
COUNTY	MCLEAN
JOB NUMBER	R-93-022-00
STATION	586+00 TO 600+00
SCALE	1" = 50' SHEET 14 OF 25

NW. 1/4 OF SECTION 13, T. 22 N., R. 3 E., OF THE 3RD PM.

PREPARED BY _____ DATE _____
CHECKED BY _____ DATE _____
APPROVED BY _____ DATE _____

NE. CORNER SEC. 13,
T 22 N, R 3 E, 3 PM
FOUND IRON PIN
MON. REC. DOC. 99-36934
P.O.C. 3PX0043 & 3PX0045-2,
& 3PX0045-1

8-25-05
DATE