

STATE OF ILLINOIS
DEPARTMENT OF TRANSPORTATION
DIVISION OF HIGHWAYS
PLANS FOR PROPOSED
HIGHWAY BRIDGE PROGRAM

ROUTE NO. T.R. 209A	SECTION 04-02119 -00-BR	COUNTY JACKSON	TOTAL SHEETS 20	SHEET NO. 1
FED. ROAD DIST. NO.		ILLINOIS	FED. AID PROJECT: BROS-077(41)	

CONTRACT NO. 99261

- INDEX OF SHEETS**
1. COVER SHEET
 2. SUMMARY OF QUANTITIES AND TYPICAL CROSS SECTIONS
 3. PLAN AND PROFILE
 - 4.-10. STATION CROSS SECTIONS
 - 11.-18. BRIDGE PLANS
 - 19.-20. BORINGS

- HIGHWAY STANDARDS:**
- 280001-02 TEMPORARY EROSION CONTROL SYSTEMS
 - 515001-02 NAME PLATE FOR BRIDGES
 - 630001-06 STEEL PLATE BEAM GUARDRAIL
 - 630301-03 SHOULDER WIDENING FOR TYPE 1 (SPECIAL) GUARDRAIL TERMINALS
 - 631026-02 TRAFFIC BARRIER TERMINAL, TYPE 5 AND 5A
 - 702001-06 TRAFFIC CONTROL DEVICES
 - BLR 21-6 TYPICAL APPLICATION OF TRAFFIC CONTROL DEVICES FOR CONSTRUCTION ON RURAL LOCAL HIGHWAYS

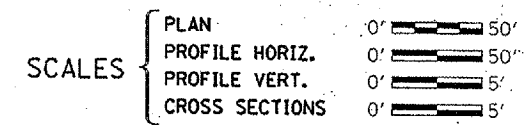

SECTION 04-02119-00-BR
T.R. 209A / GLENN ROAD
CARBONDALE ROAD DISTRICT
JACKSON COUNTY
PROJECT BROS-077(41)
JOB C-99-543-05

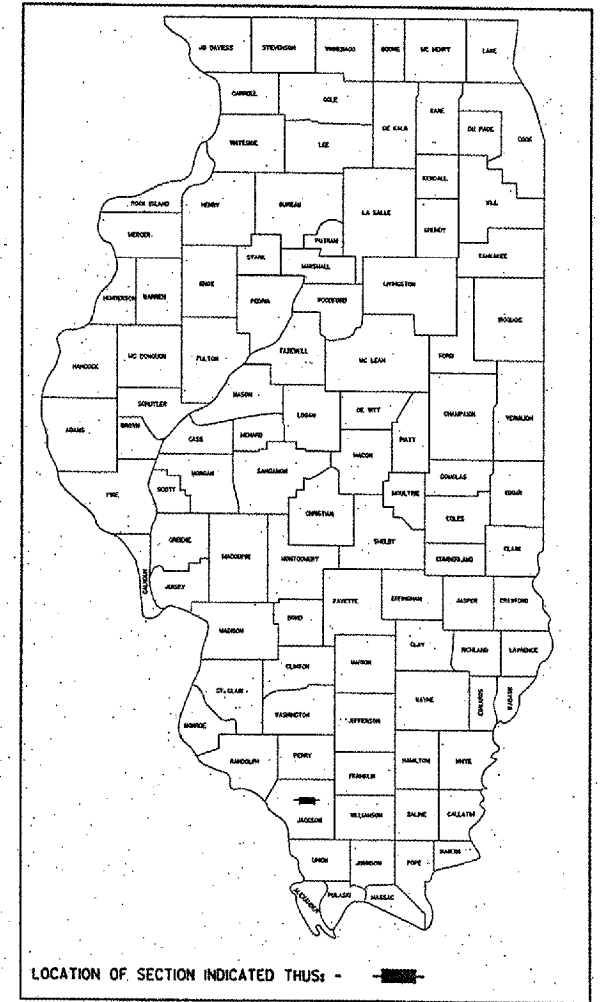

- UTILITIES**
- AMEREN CIPS
1403 SOUTH MAIN STREET
BENTON, ILLINOIS 62906
618-993-4626
ATTN: STAN TREAT
 - CITY OF CARBONDALE
200 SOUTH ILLINOIS AVENUE
P.O. BOX 2047
CARBONDALE, ILLINOIS 62902
618-457-7003
ATTN: DANNY PLOUARD
 - MEDIA COM
2250 NORTH ILLINOIS AVENUE
CARBONDALE, ILLINOIS 62901
270-205-3059
ATTN: RICHARD HANNING
 - MURDALE WATER DISTRICT
P.O. BOX 154
CARBONDALE, ILLINOIS 62903
618-684-8039
ATTN: CURTIS MEZO
 - VERIZON
208 WEST UNION
MARION, ILLINOIS 62959
618-997-0679
ATTN: TERRY PHILLIPS

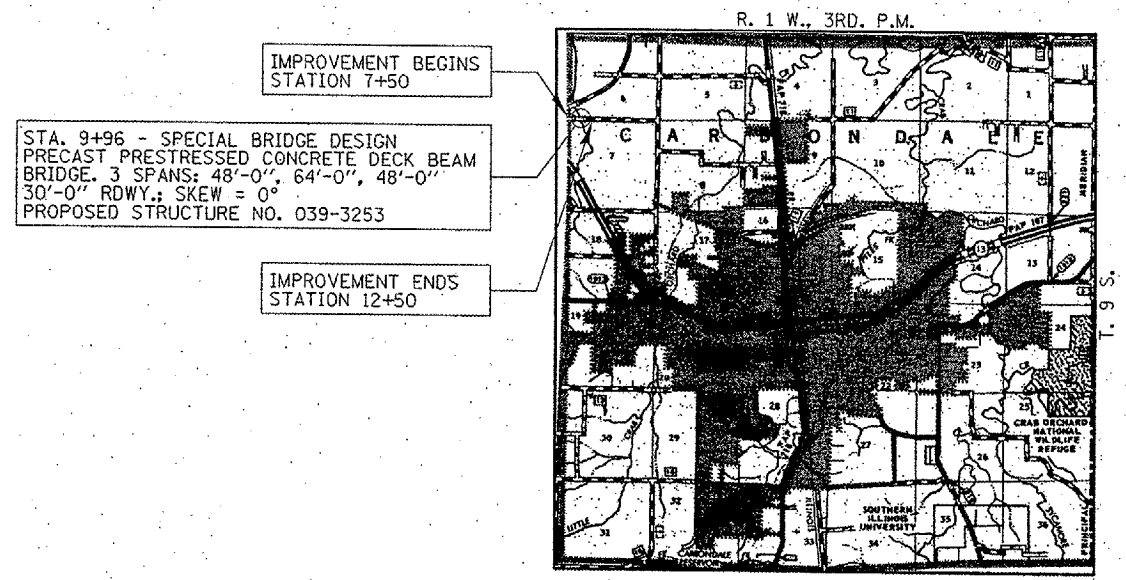

LAYOUT
 APPROXIMATE SCALE: 0 = 1 MILE
 NET LENGTH OF SECTION = 500 FEET = 0.095 MILES

DESIGN FUNCTIONAL CLASSIFICATION:
 LOCAL ROAD > 400 ADT
 DESIGN TRAFFIC: 900 ADT
 DESIGN SPEED: 40 M.P.H.

CONTRACT NO. 99261



APPROVED	<i>May 18 2006</i>	20 06
ROAD DISTRICT COMMISSIONER		
STATE OF ILLINOIS DEPARTMENT OF TRANSPORTATION		
APPROVED	<i>May 18 2006</i>	20 06
LOCAL AGENCY REPRESENTATIVE		
PASSED	<i>JUNE 7 2006</i>	20 06
ENGINEER OF LOCAL ROADS & STREETS		
APPROVED	<i>June 7 2006</i>	20 06
DEPUTY DIRECTOR OF HIGHWAYS REGION FIVE ENGINEER		

DATE: *May 15, 2006*

BY: *Steve Ferguson*

LICENSE EXPIRES: NOVEMBER 30, 2007

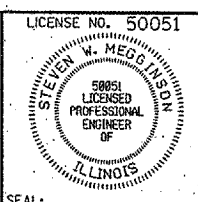

HAMPTON, LENZINI & RENWICK, INC.
 CIVIL & STRUCTURAL ENGINEERS

3085 STEVENSON DRIVE, SUITE 201
 SPRINGFIELD, ILLINOIS 62703
 (217) 546-3400

ELGIN • SPRINGFIELD

PROJECT NUMBER: 12-47-0017-1 DATE: 05/15/06

SUMMARY OF QUANTITIES			
CODE NO	ITEM	CONSTRUCTION CODE	
		UNIT	QUANTITY
20100500	TREE REMOVAL, ACRE	ACRE	0.1
20200100	EARTH EXCAVATION	CU YD	100
20300100	CHANNEL EXCAVATION	CU YD	410
20400800	FURNISHED EXCAVATION	CU YD	500
> 20700110	POROUS GRANULAR EMBANKMENT	TON	90
> 25001000	SEEDING, CLASS 2 (SPECIAL)	ACRE	0.6
> 25100630	EROSION CONTROL BLANKET	SQ YD	2,900
> 28000400	PERIMETER EROSION BARRIER	FOOT	800
28101700	RIPRAP, SPECIAL	TON	850
> 40200800	AGGREGATE SURFACE COURSE, TYPE B	TON	380
50100100	REMOVAL OF EXISTING STRUCTURES	EACH	1
50300225	CONCRETE STRUCTURES	CU YD	40.8
50400405	PRECAST PRESTRESSED CONCRETE DECK BEAMS (21" DEPTH)	SQ FT	2,880
50400505	PRECAST PRESTRESSED CONCRETE DECK BEAMS (27" DEPTH)	SQ FT	1,920
50500505	STUD SHEAR CONNECTORS	EACH	60
50800105	REINFORCEMENT BARS	POUND	5,400
50900205	STEEL RAILING, TYPE S1	FOOT	327
51201400	FURNISHING STEEL PILES HP10X42	FOOT	630
51201800	FURNISHING STEEL PILES HP14X73	FOOT	630
51202700	DRIVING STEEL PILES	FOOT	1,260
51203400	TEST PILE STEEL HP10X42	EACH	1
51203800	TEST PILE STEEL HP14X73	EACH	1
51204315	CONCRETE ENCASEMENT	CU YD	31.4
51500100	NAME PLATES	EACH	1
63000000	STEEL PLATE BEAM GUARDRAIL, TYPE A	FOOT	50
> 63100075	TRAFFIC BARRIER TERMINAL, TYPE 5A	EACH	4
> 63100167	TRAFFIC BARRIER TERMINAL, TYPE 1, SPECIAL (TANGENT)	EACH	4
> 67100100	MOBILIZATION	L SUM	1
> 78200400	GUARDRAIL REFLECTORS	EACH	4
> 78201000	TERMINAL MARKER - DIRECT APPLIED	EACH	4

> SEE SPECIAL PROVISIONS

GENERAL NOTES

- ALL CONSTRUCTION SHALL BE DONE IN ACCORDANCE WITH THE STATE OF ILLINOIS "STANDARD SPECIFICATIONS FOR ROAD AND BRIDGE CONSTRUCTION, ADOPTED JANUARY 1, 2002," THESE PLANS AND THE SPECIAL PROVISIONS INCLUDED IN THE CONTRACT DOCUMENTS.
- ALL CLEARING AND GRUBBING AND REMOVAL OF EXISTING DRAINAGE STRUCTURES SHALL BE CONSIDERED INCLUDED IN COST FOR EARTH EXCAVATION IN THE CONTRACT. ALL BITUMINOUS MATERIAL SHALL BE PROPERLY DISPOSED OF BY THE CONTRACTOR IN A METHOD APPROVED BY THE ENGINEER. PROPER DISPOSAL OF BITUMINOUS MATERIAL SHALL BE CONSIDERED INCIDENTAL TO EARTH EXCAVATION AND NO ADDITIONAL COMPENSATION WILL BE ALLOWED.
- THE LOCATIONS OF EXISTING ELECTRIC POWER LINES, TELEPHONE LINES AND OTHER UTILITIES AS SHOWN ON THE PLANS ARE BASED ON CAREFUL FIELD INVESTIGATION AND THE BEST INFORMATION AVAILABLE, BUT THE LOCATIONS ARE NOT GUARANTEED. IT SHALL BE THE CONTRACTOR'S RESPONSIBILITY TO ASCERTAIN THEIR EXACT LOCATION FROM THE INDIVIDUAL UTILITY COMPANIES AND BY FIELD INSPECTION.
- THE CONTRACTOR SHALL PROTECT AND CAREFULLY PRESERVE ALL SECTION OR SUBSECTION MONUMENTS UNTIL THE OWNER, HIS AGENT, OR PROFESSIONAL LAND SURVEYOR HAS WITNESSED OR OTHERWISE REFERENCED THEIR LOCATION.
- THE REVISION NUMBER INDICATED FOR THE STANDARDS LISTED IN THE INDEX OF SHEETS SHALL BE USED IN THE CONSTRUCTION OF THIS SECTION.
- THE FOLLOWING RATES OF APPLICATION HAVE BEEN USED IN CALCULATING PLAN QUANTITIES
 RIPRAP, SPECIAL 1.75 TON/CU YD
 POROUS GRANULAR EMBANKMENT 2.00 TON/CU YD
 AGGREGATE SURFACE COURSE 2.05 TON/CU YD
- THE AREA TO BE SEEDDED SHALL CONSIST OF ALL EARTH SURFACES DISTURBED DURING CONSTRUCTION AS DIRECTED BY THE ENGINEER. ESTIMATED QUANTITY = 0.5 ACRES.
- TREES WITHIN THE RIGHT OF WAY AND EASEMENTS, WHICH INTERFERE WITH CONSTRUCTION SHALL BE REMOVED ONLY AT THE DIRECTION OF THE ENGINEER.
- THE CONTRACTOR SHALL COORDINATE WITH AMEREN CIPS FOR WORK AROUND THE HIGH POWER LINES. NO ADDITIONAL COMPENSATION WILL BE ALLOWED FOR ANY COSTS OR DELAYS CAUSED BY THE UTILITY.

EARTHWORK SCHEDULE						
LOCATION	EARTH EXCAVATION (CU YD)	SHRINKAGE FACTOR	PERCENT USED	AVAILABLE EXCAVATION (CU YD)	EMBANKMENT REQUIRED (CU YD)	EARTHWORK BALANCE (CU YD)
STA. 7+50 TO STA. 9+15.25	51	25%	100%	39	191	-153
STA. 9+15.25 TO STA. 10+76.75	-	25%	100%	-	-	-
STA. 10+76.75 TO STA. 12+50	47	25%	100%	35	593	-558
CHANNEL EXCAVATION	410	25%	70%	215	-	215
ENTRANCES	-	-	-	-	-	-
TOTAL	98	-	-	289	785	-496
USE:	100	-	-	-	-	500

* AVAILABLE EXCAVATION = EXC. x (1-SHRINKAGE FACTOR) x 1/2 USED (FURN EXC.)

ROUTE NO.	SECTION	COUNTY	SHEET NO.	TOTAL SHEETS
T.R. 209A	04-02119-00-BR	JACKSON	20	2
FED. ROAD DIST. NO.		ILLINOIS	FED. AID PROJECT-BROS-077(41)	

CONTRACT NO. 99261

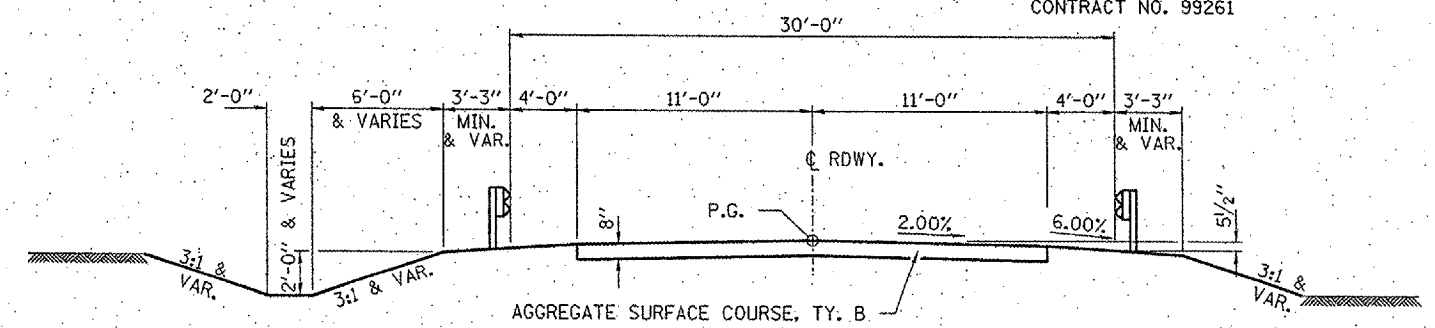

SUGGESTED CUT SECTION
CONSTRUCT AS SHOWN IN
STATION CROSS SECTIONS

SUGGESTED FILL SECTION
CONSTRUCT AS SHOWN IN
STATION CROSS SECTIONS

ROAD CLASSIFICATION - LOCAL ROAD >400 ADT
DESIGN ADT 900
DESIGN SPEED: 40 M.P.H.

TYPICAL CROSS SECTION

STA. 7+50 TO 9+15.25
STA. 10+76.75 TO 12+50

TRANSITION FROM THE PROPOSED ROADWAY TO THE EXISTING ROADWAY IS TO BE CONSTRUCTED FROM STA. 7+50 TO 8+00 AND STA. 12+00 TO 12+50. SEE SHEET 11 FOR TRANSITION AT BRIDGE.

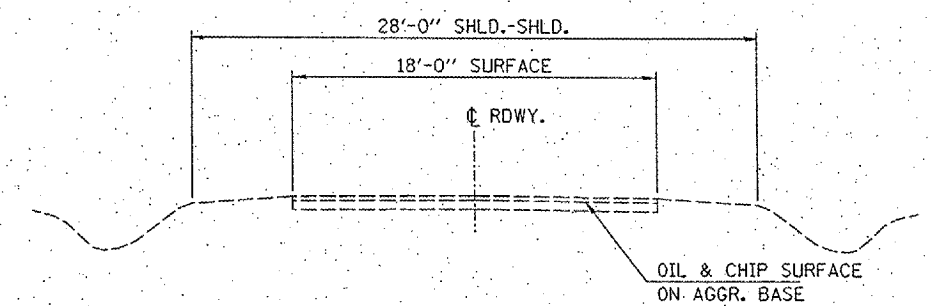

EXISTING CROSS SECTION

TRAFFIC BARRIER TERMINAL, TYPE 5A	
LOCATION	EACH
RT. STA. 9+01.0 TO STA. 9+14.3	1
LT. STA. 9+01.0 TO STA. 9+14.3	1
RT. STA. 10+77.7 TO STA. 10+91.0	1
LT. STA. 10+77.7 TO STA. 10+91.0	1
TOTAL	4

STEEL PLATE BEAM GUARD RAIL, TYPE A	
LOCATION	FOOT
RT. STA. 8+76.0 TO STA. 9+01.0	25
LT. STA. 10+91.0 TO STA. 11+16.0	25
TOTAL	50

TRAFFIC BARRIER TERMINAL, TY 1, SPL (TANG)	
LOCATION	EACH
RT. STA. 8+26.0 TO STA. 8+76.0	1
LT. STA. 8+51.0 TO STA. 9+01.0	1
RT. STA. 10+91.0 TO STA. 11+41.0	1
LT. STA. 11+16.0 TO STA. 11+66.0	1
TOTAL	4

HAMPTON, LENZINI & RENWICK, INC.
CIVIL & STRUCTURAL ENGINEERS

3085 STEVENSON DRIVE, SUITE 201
SPRINGFIELD, ILLINOIS 62703
(217) 546-3400

ELGIN • SPRINGFIELD

PROJECT NUMBER: 12-47-0017-1 DATE: 05/15/06
DESIGNED: S.M.S. CHECKED: S.W.M. DRAWN: D.T.M.

SUMMARY OF QUANTITIES AND TYPICAL SECTIONS
SECTION 04-02119-00-BR
CARBONDALE ROAD DISTRICT
JACKSON COUNTY

FINAL SURVEY	SURVEYED	BY	DATE
NOTE BOOK NO.	PLOTTED		
	TEMPLATE		
	AREAS		
	CHECKED		

ORIGINAL SURVEY	SURVEYED	BY	DATE
NOTE BOOK NO.	PLOTTED		
	TEMPLATE		
	AREAS		
	CHECKED		

SECTION	7	COUNTY	JACKSON	TOTAL SHEETS	20	SHEET NO.	4
STA.	7+00.00	TO STA.	7+50.00				
FED. ROAD DIST. NO.	ILLINOIS	CONTRACT NO.	99261				

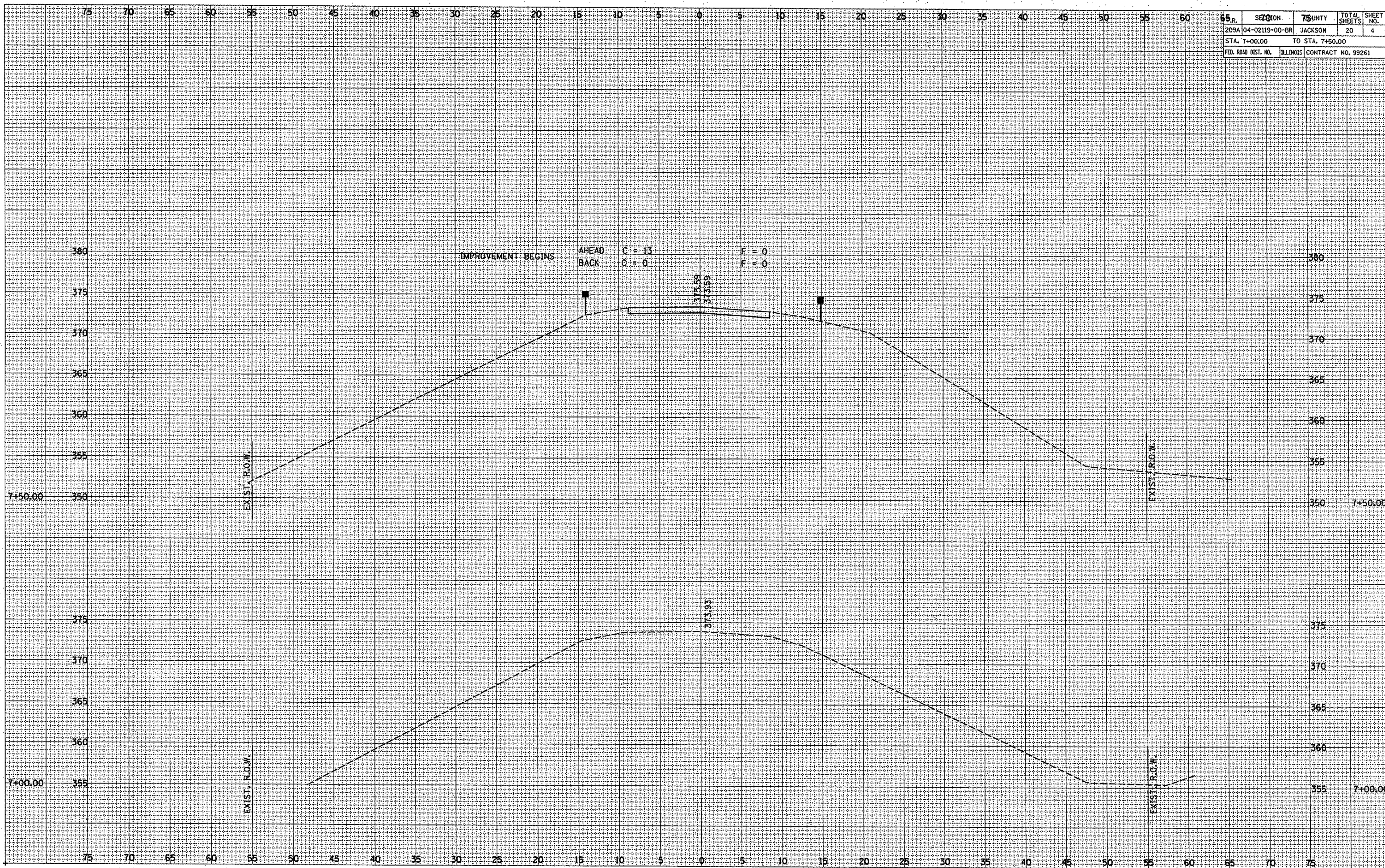

65	SECTION	75	TOTAL SHEETS	SHEET NO.
209A	04-02119-00-BR	JACKSON	20	5
STA. 8+00.00		TO STA. 8+25.00		
FED. ROAD DIST. NO.		ILLINOIS CONTRACT NO. 99261		

FINAL SURVEY	SURVEYED	DATE
NOTE BOOK	PLOTTED	BY
NO.	TEMPLATE	
	AREAS	
	CHECKED	

ORIGINAL SURVEY	SURVEYED	DATE
NOTE BOOK	PLOTTED	BY
NO.	TEMPLATE	
	AREAS	
	CHECKED	

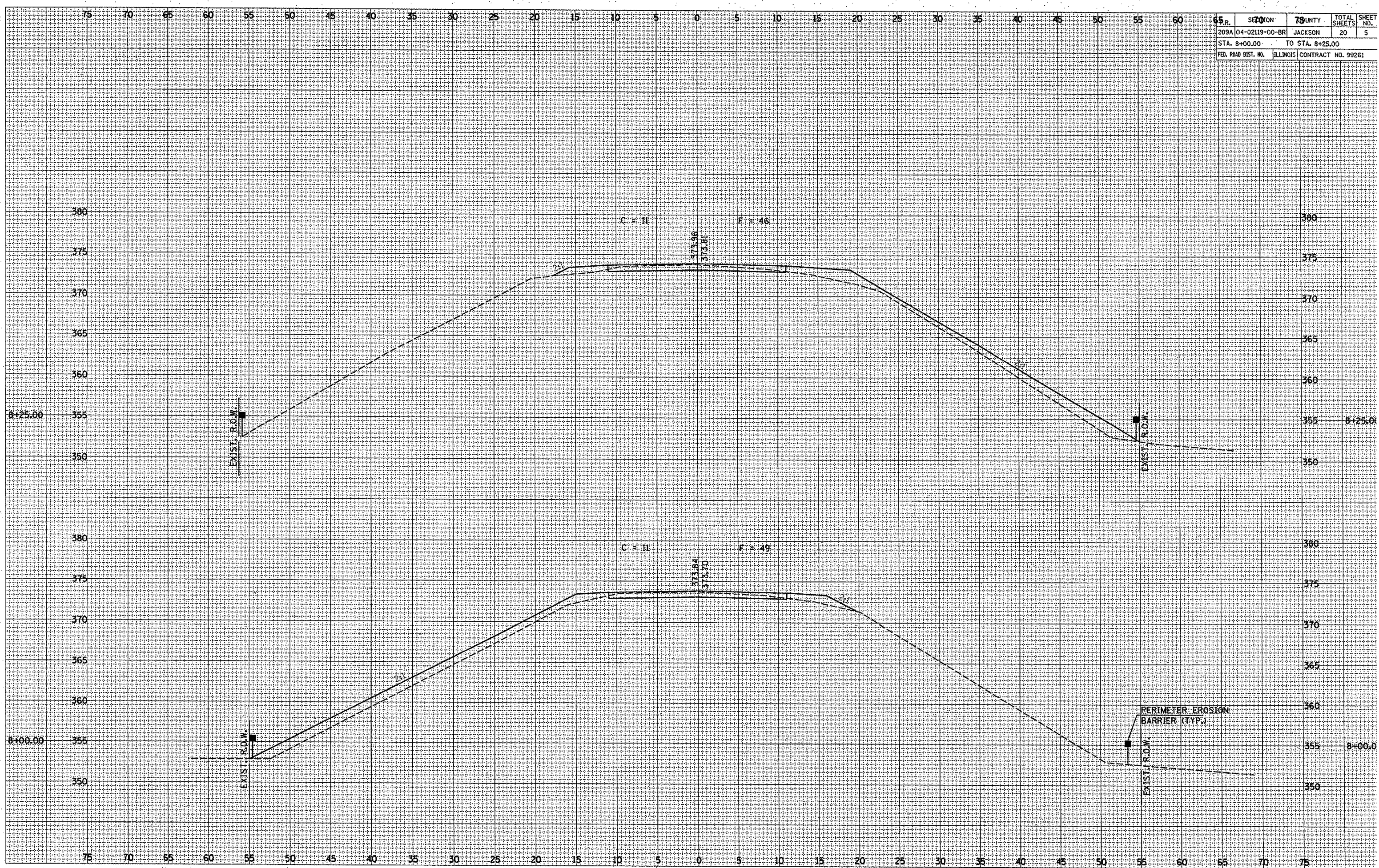

SECTION	75	TOTAL SHEETS	20	SHEET NO.	6
209A 04-02119-00-BR	JACKSON				
STA. 8+50.00		TO STA. 8+75.00			
FED. ROAD DIST. NO.	ILLINOIS	CONTRACT NO. 99261			

FINAL SURVEY	SURVEYED	BY	DATE
NOTE BOOK NO.	PLOTTED		
	TEMPLATE		
	AREAS CHECKED		

ORIGINAL SURVEY	SURVEYED	BY	DATE
NOTE BOOK NO.	PLOTTED		
	TEMPLATE		
	AREAS CHECKED		

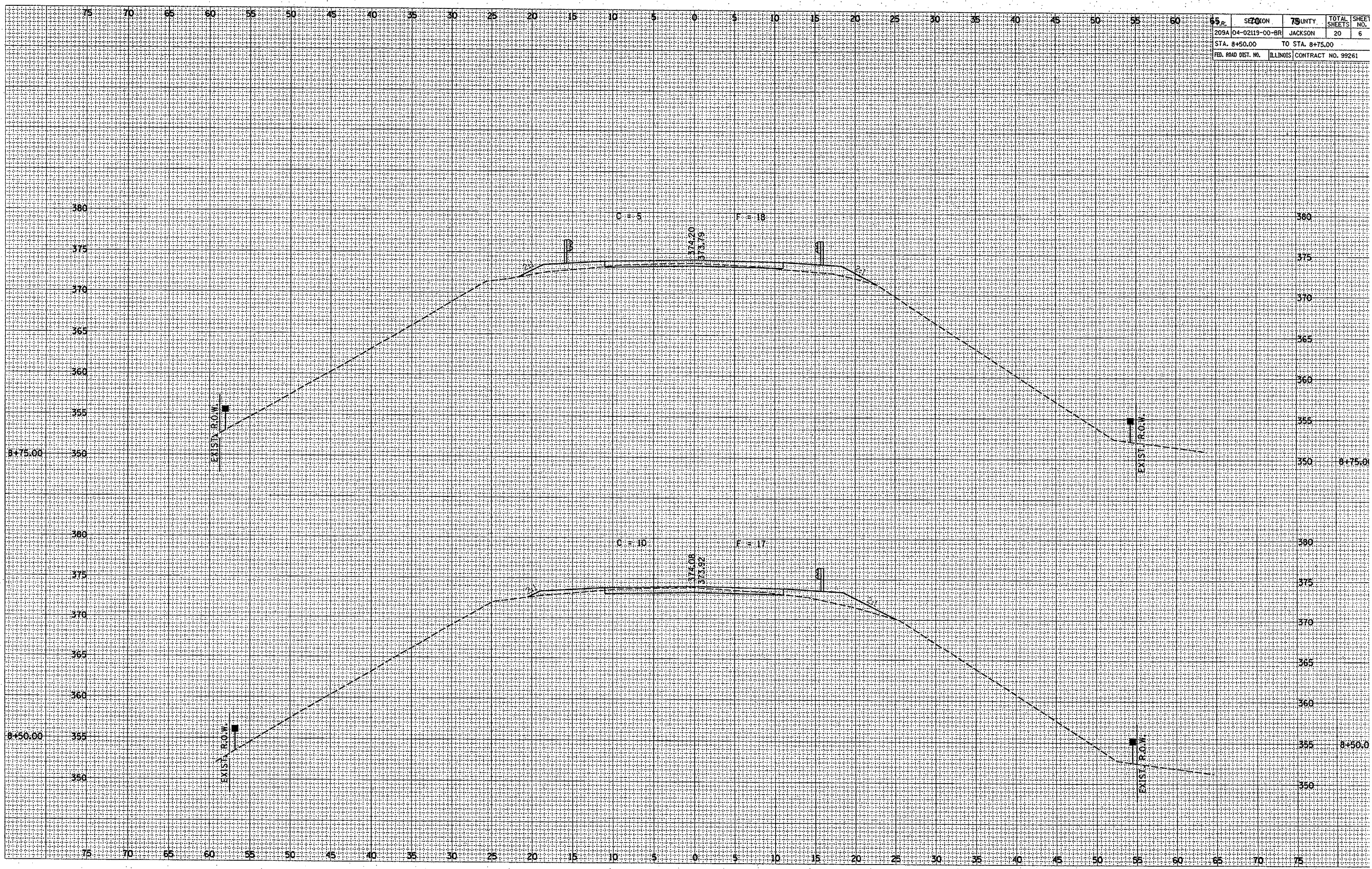

55	SECTION	75	TOTAL SHEETS	SHEET NO.
209A 04-02119-00-BR	JACKSON	20	8	
STA. 11+25.00		TO STA. 11+50.00		
FED. ROAD DIST. NO.		ILLINOIS CONTRACT NO. 99261		

DATE	
BY	
FINISHED SURVEY	
PLOTTED	
TEMPLATE	
NOTE BOOK	
NO.	
AREAS CHECKED	

DATE	
BY	
ORIGINAL SURVEY	
PLOTTED	
TEMPLATE	
NOTE BOOK	
NO.	
AREAS CHECKED	

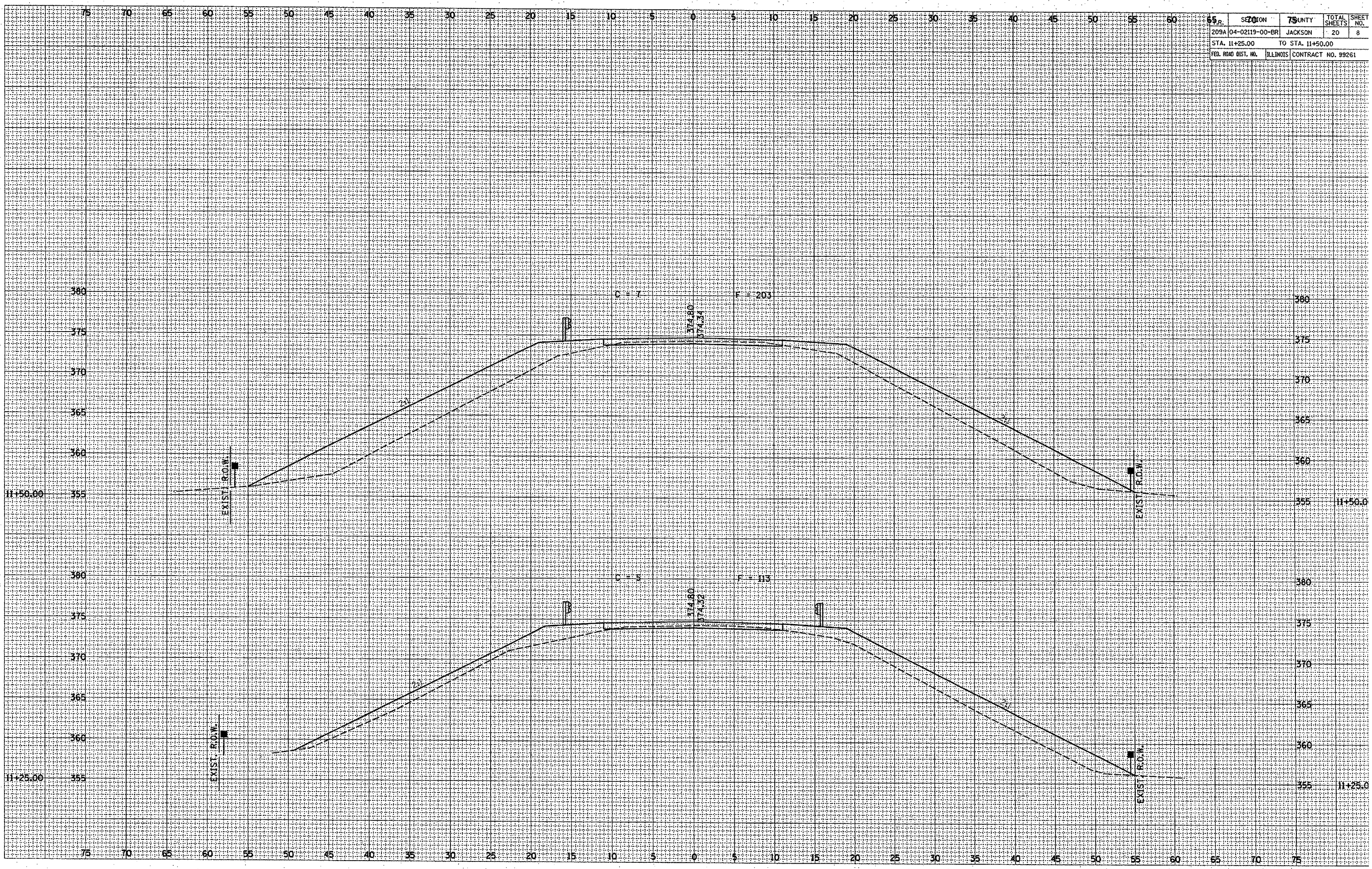

SECTION	75	TOTAL SHEETS	20	SHEET NO.	10
DATE	04-02-19-00-BR	JACKSON			
STA. 12+50.00	TO STA. 13+00.00				
FED. ROAD DIST. NO.	ILLINOIS	CONTRACT NO.	99261		

DATE	
BY	
FINAL SURVEY	
SURVEYED	
PLOTTED	
NOTE BOOK	
AREAS CHECKED	
NO.	

DATE	
BY	
ORIGINAL SURVEY	
SURVEYED	
PLOTTED	
NOTE BOOK	
AREAS CHECKED	
NO.	

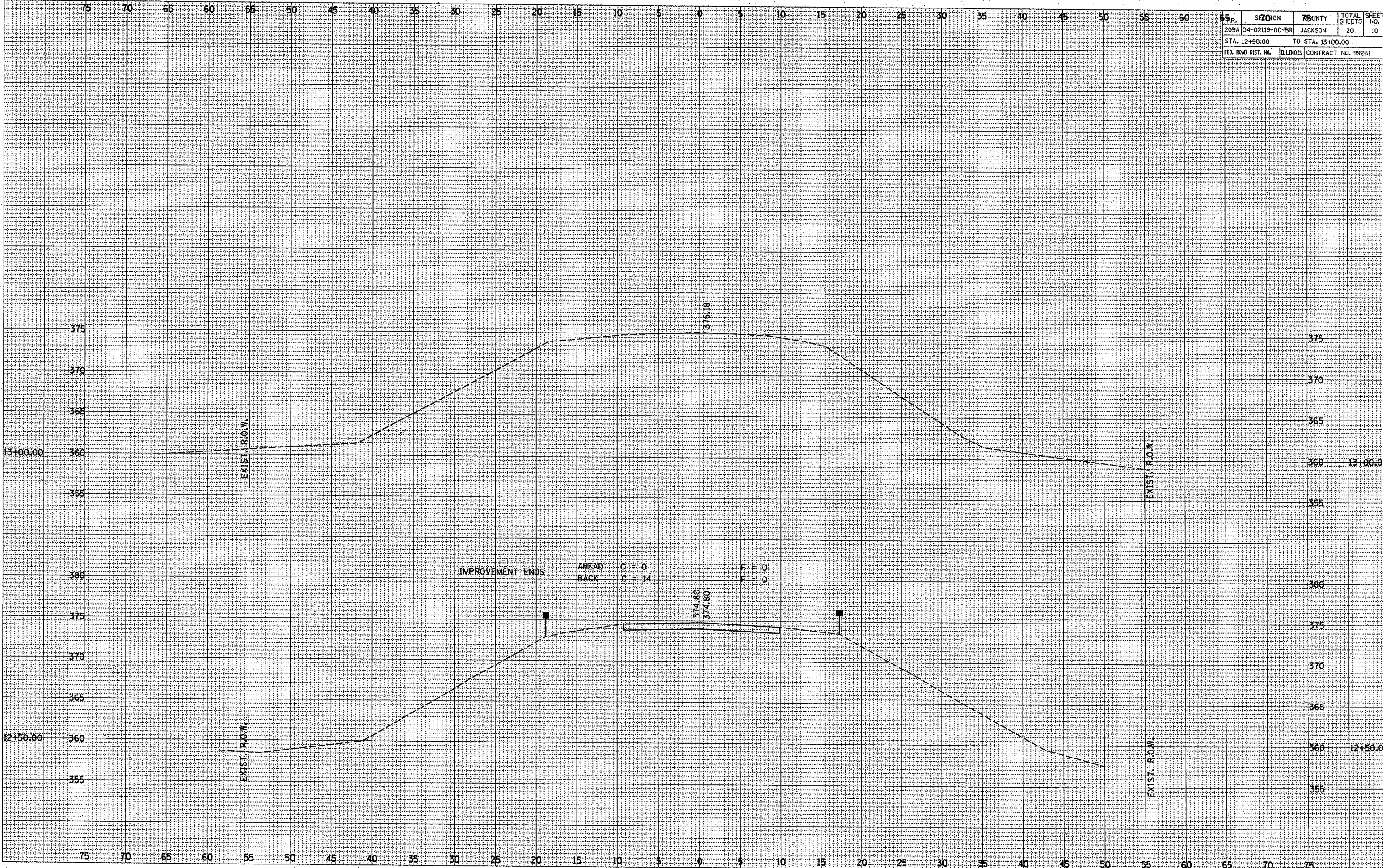

ROUTE NO.	SECTION	COUNTY	TOTAL SHEETS	SHEET
T.R. 209A	04-0219-00-BR	JACKSON	20	11
CONTRACT NO. 99261		ILLINOIS PROJECT: BR05-077(4)		

GENERAL NOTES

Layout of riprap may be varied in the field to suit ground conditions as directed by the Engineer. The Contractor shall drive two steel test piles in a permanent location at the West Abutment & Pier 2, as directed by the Engineer before ordering the remainder of the piles. Excavation required to construct the Abutments shall be considered incidental to Concrete Structures. No additional compensation will be allowed for Structure Excavation. All proposed construction activity shall be in accordance with Nationwide Permit number 14 of the Department of the Army authorized under Section 404 of the Clean Water Act. The IEPA has issued Section 401 Water Quality Certification for this activity. See Special Provisions for conditions. In addition to all other requirements of section 512 of the standard specifications, splices for Steel HP10x42 and HP14x73 Piles shall develop the full capacity of the steel's cross sectional area of the pile for tension, shear and bending forces. One approved method of achieving this requirement is full penetration butt welding of the entire cross section. Other types of splices meeting the full capacity requirement may be allowed subject to the approval of the Engineer. Any proposal by the contractor to use alternate splice method must include adequate documentation demonstrating that the full tension, shear and bending capacities will be met. Appropriate welder qualifications will be required for the positions and processes used in splicing all piles. Nondestructive testing of completed welds will be limited to visual inspection. See sheets 19 & 20 for Borings.

SUGAR CREEK
BUILT 200 BY
CARBONDALE ROAD DISTRICT
JACKSON COUNTY
SEC. 04-0219-00-BR
F.A. PROJ. BR05-077(4)
LOADING HS 20 / STR. NO. 039-3255

NAME PLATE
See Std. 515001

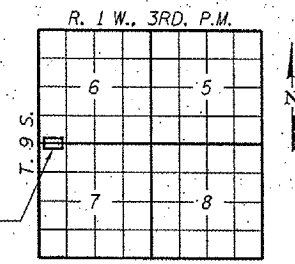

LOCATION SKETCH

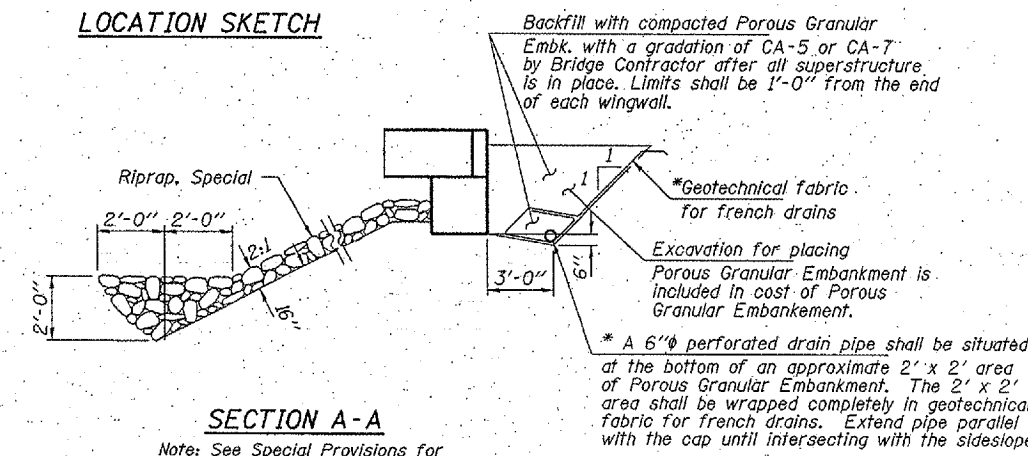

SECTION A-A

Note: See Special Provisions for Riprap, Special.

* Cost included with unit price for Porous Granular Embankment.

TOTAL BILL OF MATERIAL

ITEM	UNIT	SUPER	SUB	TOTAL
Concrete Structures	Cu. Yd.		40.8	40.8
Precast Prestressed Concrete Deck Beams (21" Depth)	Sq. Ft.	2,880		2,880
Precast Prestressed Concrete Deck Beams (27" Depth)	Sq. Ft.	1,920		1,920
Stud Shear Connectors	Each		60	60
Reinforcement Bars	Pound		5,400	5,400
Steel Railing, Type S1	Foot	327		327
Steel Piles HP10x42	Foot		630	630
Steel Piles HP14x73	Foot		630	630
Test Pile Steel HP10x42	Each		1	1
Test Pile Steel HP14x73	Each		1	1
Concrete Encasement	Cu. Yd.		31.4	31.4
Name Plates	Each		1	1
Porous Granular Embankment	Ton			90
Riprap, Special	Ton			850

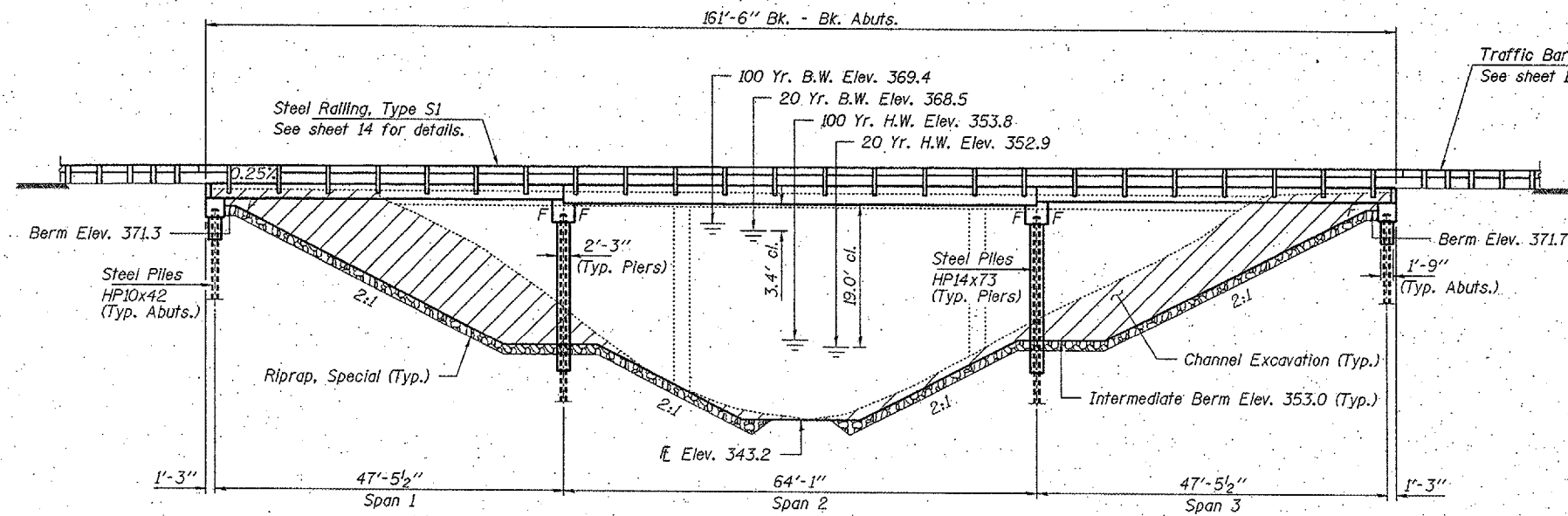

ELEVATION

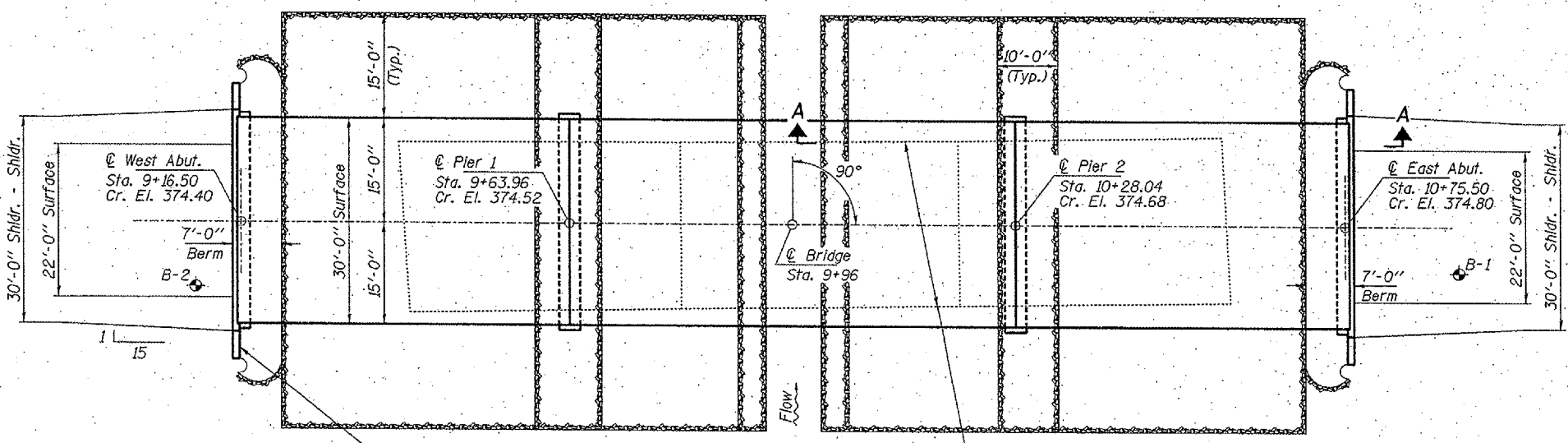

PLAN

DESIGN STRESSES

FIELD UNITS

$f'_c = 3,500$ psi
 $f_y = 60,000$ psi (Reinf.)

PRECAST PRESTRESSED UNITS

$f'_c = 5,000$ psi
 $f'_cl = 4,000$ psi
 $f'_s = 270,000$ psi ($1/2$ " low lax. strands)
 $f'_{sj} = 201,960$ psi ($1/2$ " low lax. strands)
 $f_y = 60,000$ psi (Reinf.)

Loading HS 20-44
Design Specifications: 2002 AASHTO & all applicable Interims.
25#/Sq. Ft. included in dead load for future wearing surface.

SEISMIC DATA

Seismic Performance Category (SPC) = B
Bedrock Acceleration Coefficient (A) = 0.13g
Site Coefficient (S) = 1.5

WATERWAY INFORMATION

Drainage Area = 4.6 Sq. Mi. Low Grade Elev. 372.0 @ Sta. 9+96

Flood	Freq. Yr.	Q C.F.S.	Opening Exist. Sq. Ft.	Prop. Sq. Ft.	Natural h.W.E.	Head - Ft. Exist.	Prop. Head - Ft. Exist.	Headwater El. Exist.	Prop. Headwater El.
Design	20	1,350	300	340	352.9	0.2	0.0	353.1	352.7
Base	100	1,930	350	410	353.8	0.5	0.2	354.3	354.0
Overtopping									
Max. Calc.	500	2,480	390	460	354.5	0.7	0.3	355.2	354.8

I certify that to the best of my knowledge, information and belief, this bridge design is structurally adequate for the design loading shown on the plans. The design is an economical one for the style of structure and complies with requirements of the current "AASHTO Standard Specifications for Highway Bridges".

Steven Meggison 5/15/06
ILLINOIS STRUCTURAL NO. 6064

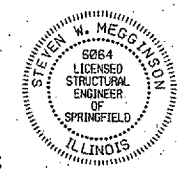

Expires 11-30-06

HAMPTON, LENZINI & RENWICK, INC.
CIVIL & STRUCTURAL ENGINEERS

3085 STEVENSON DRIVE, SUITE 201
SPRINGFIELD, ILLINOIS 62703
(217) 646-3400

ELGIN • SPRINGFIELD

PROJECT NUMBER: 12-47-0017-1 DATE: 05/15/06
DESIGNED: S.M.E. CHECKED: S.W.M. DRAWN: D.T.M.

GENERAL PLAN AND ELEVATION
SECTION 04-0219-00-BR
CARBONDALE ROAD DISTRICT
JACKSON COUNTY
STATION 9+96 / STRUCTURE NO. 039-3255

ROUTE NO.	SECTION	COUNTY	TOTAL SHEETS	SHEET NO.
T.R. 209A	04-02119-00-BR	JACKSON	20	12
FED. ROAD DIST. NO.	ALPHABETIC	FED. AID PROJECT	BROS-077(4)	

CONTRACT NO. 99261

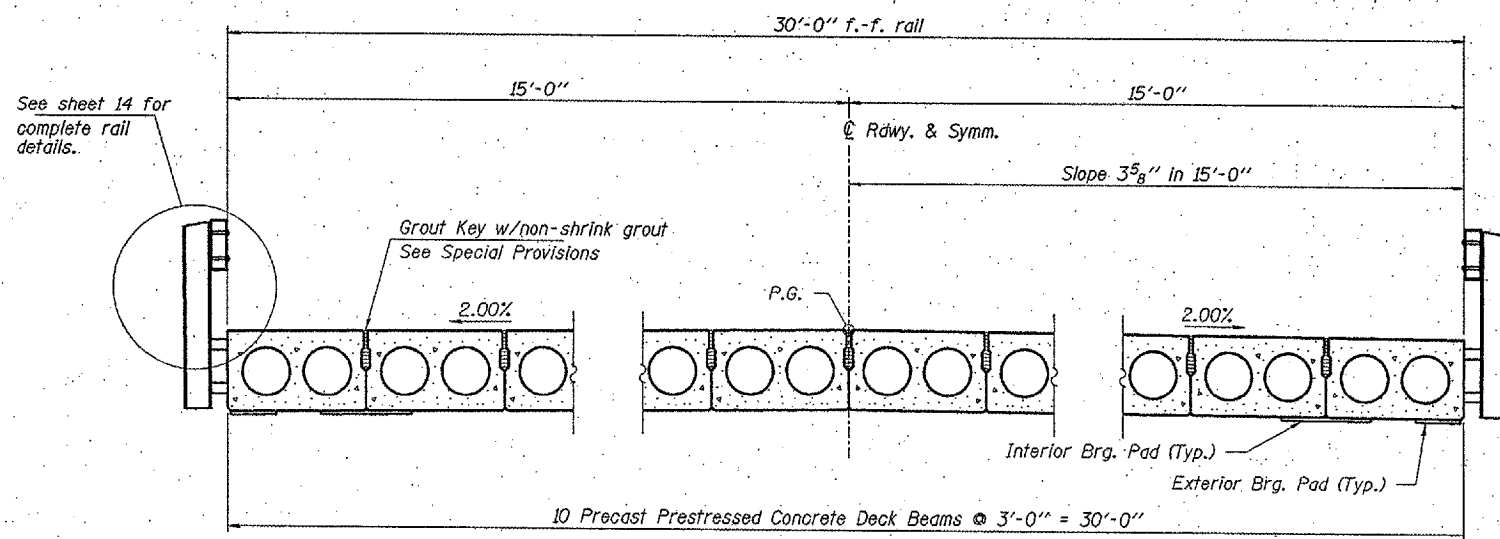

CROSS SECTION

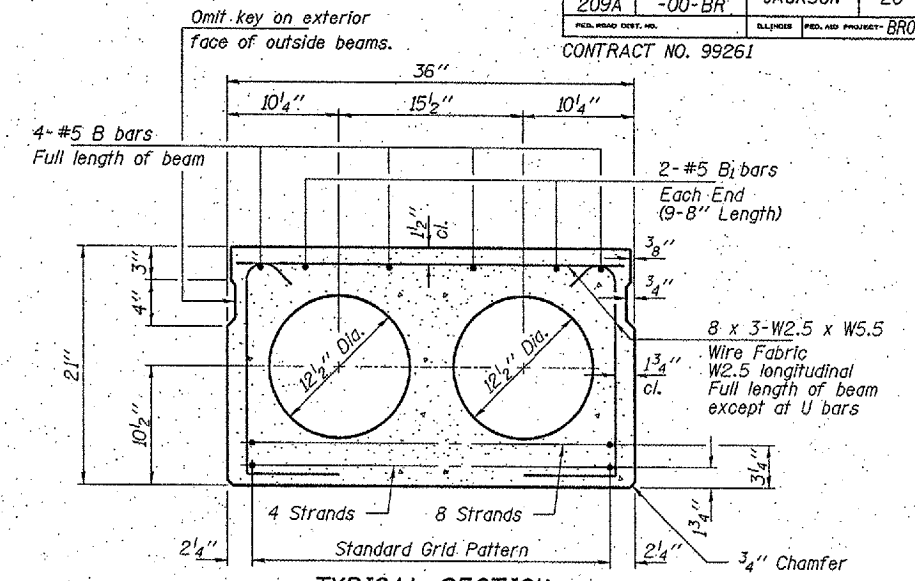

TYPICAL SECTION

12-1/2" Strands, Each Strand Stressed to 30,900 Lbs.
4-Strands 1 3/4" up, 8-Strands 3/4" up

Note: Place strands symmetrically about C of beam.

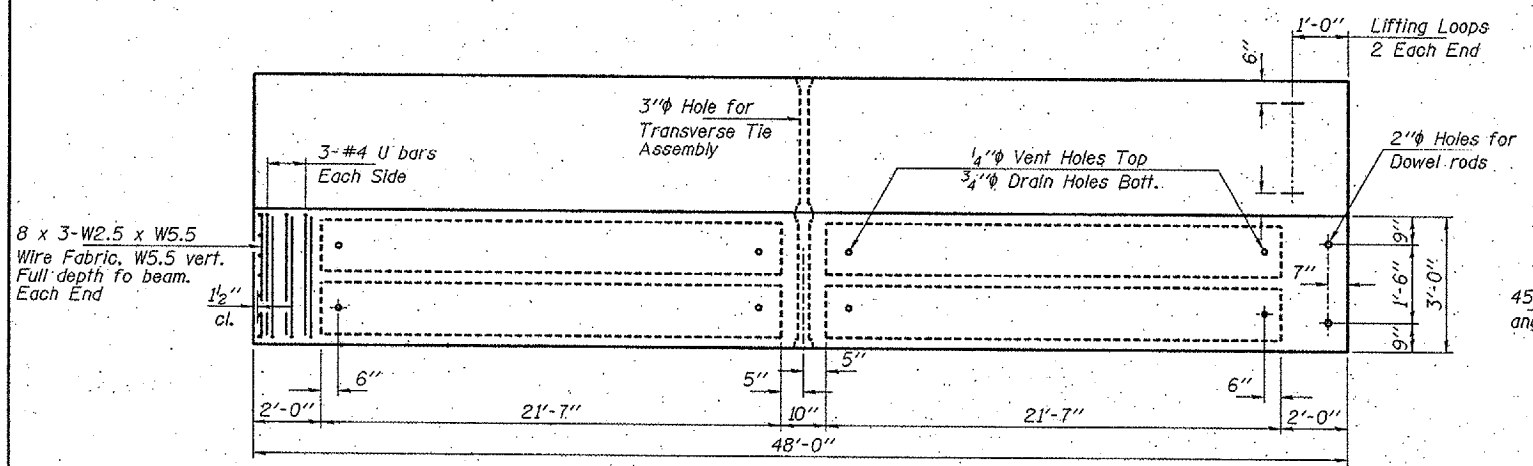

PLAN

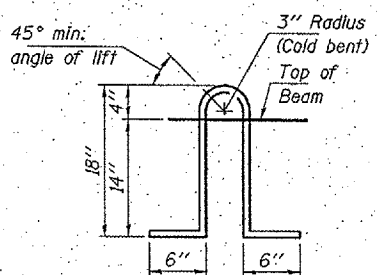

LIFTING LOOP DETAIL

Approved alternate may be substituted for the above.

Note: The loop shall be formed in a manner such that all strands are engaged during lifting. Loops shall be cut off after beams have been erected.

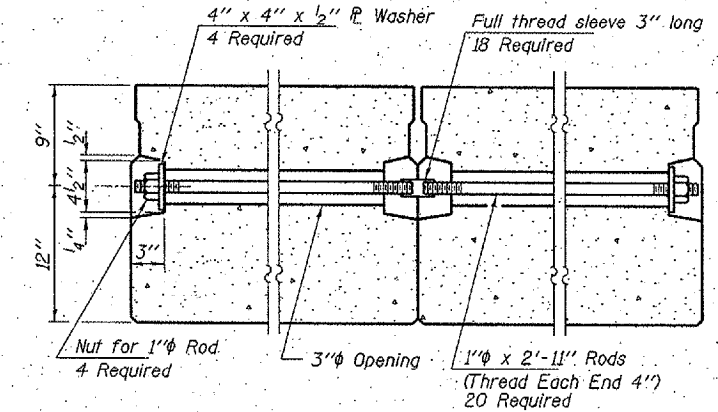

TYPICAL TRANSVERSE TIE ASSEMBLY

NOTES

Prestressing steel shall be uncoated high strength, low-relaxation 7-wire strand, Grade 270. The nominal diameter shall be 1/2" and the nominal cross-sectional area shall be 0.153 sq. in. Lifting loops shall be 2-1/2" #270 ksi strands, as shown.

The 1" rods in the transverse tie assembly shall be tightened to a snug fit and the threads set. Pockets that receive transverse tie bar on outside shall be filled with grout after transverse tie assembly is in place.

Reinforcement bars shall conform to the requirements of AASHTO M-31 or M-322 Grade 60. The bearing seat surfaces shall be adjusted by shimming to assure firm and even bearing. Two 1/2" fabric adjusting shims of the dimensions of the Exterior Bearing Pad shall be provided for each bearing.

Keyway surfaces shall be cleaned to remove form oil or other bond breaking material prior to shipment of the beams. Cleaning shall be done by sandblasting the keyway areas between top of the beam and the bottom edge of the key.

Required Release Strength, f'ci, shall be 4,000 p.s.i.

A Calcium Nitrite Corrosion Inhibitor, as covered in the Special Provisions, shall be used in the concrete for precast prestressed concrete deck beams.

BILL OF MATERIAL

ITEM	UNIT	QUANTITY
Precast Prestressed Concrete Deck Beams (21" Depth)	Sq. Ft.	2,880

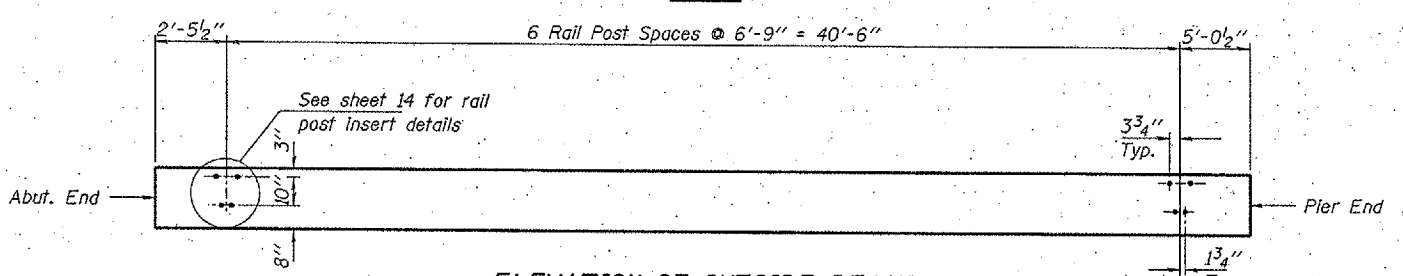

ELEVATION OF OUTSIDE BEAMS

Showing Rail Post Spacing.

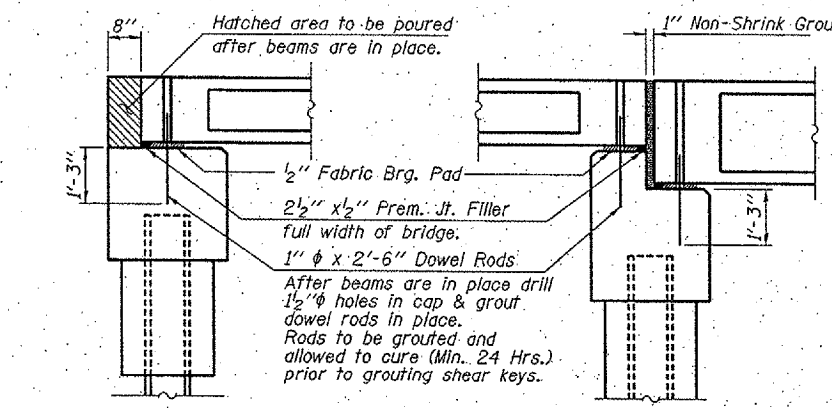
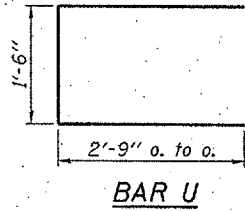
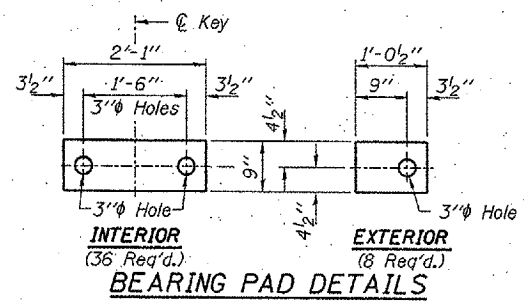

SECTION AT ABUTMENTS

SECTION AT PIERS

HAMPTON, LENZINI & RENWICK, INC.
CIVIL & STRUCTURAL ENGINEERS

3085 STEVENSON DRIVE, SUITE 201
SPRINGFIELD, ILLINOIS 62703
(217) 646-3400

ELGIN • SPRINGFIELD

PROJECT NUMBER: 12-47-0017-1 DATE: 05/15/06
DESIGNED: S.M.S. CHECKED: S.W.M. DRAWN: D.T.M.

SUPERSTRUCTURE SPAN 1 & 3

SECTION 04-02119-00-BR

CARBONDALE ROAD DISTRICT

JACKSON COUNTY

STATION 9+96 / STRUCTURE NO. 039-3255

ROUTE NO.	SECTION	COUNTY	TOTAL SHEETS	SHEET NO.
T.R. 209A	04-02119-00-BR	JACKSON	20	14
FED. ROAD DIST. NO.		ILLINOIS	FED. AID PROJECT: BR05-077(41)	
CONTRACT NO. 99261				

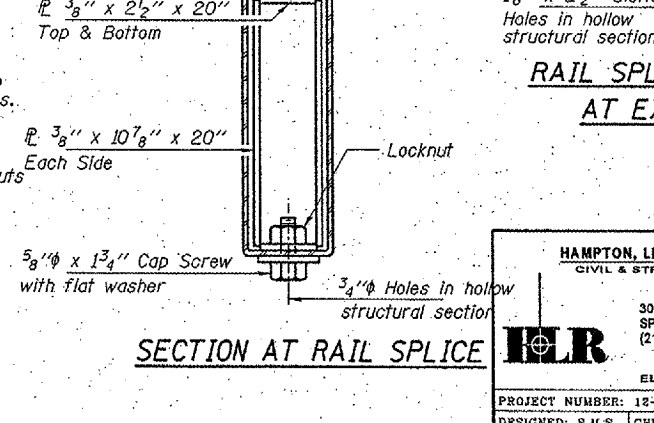
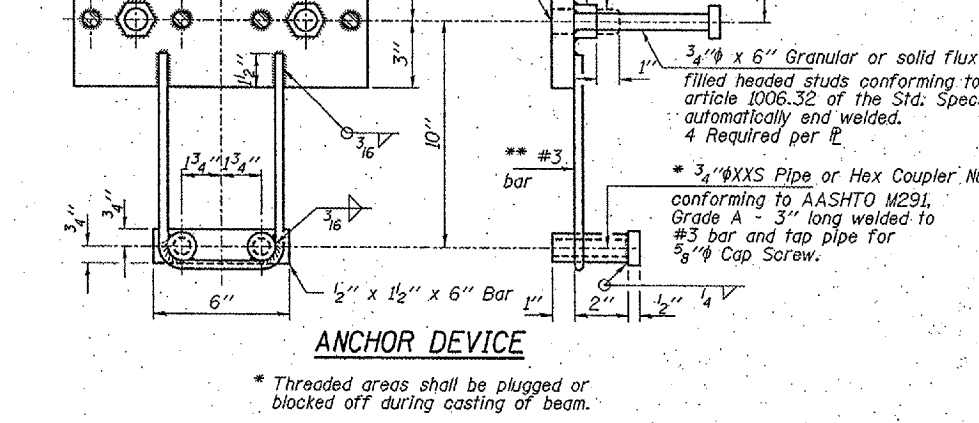
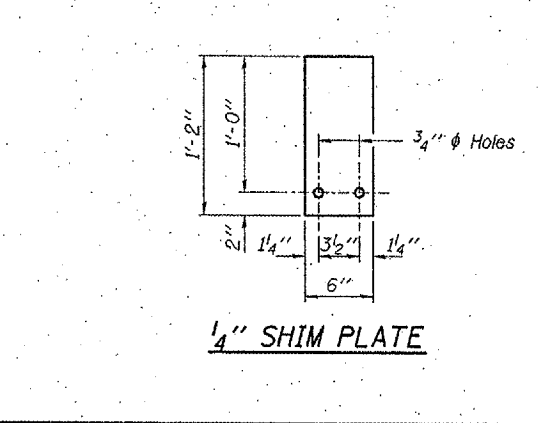
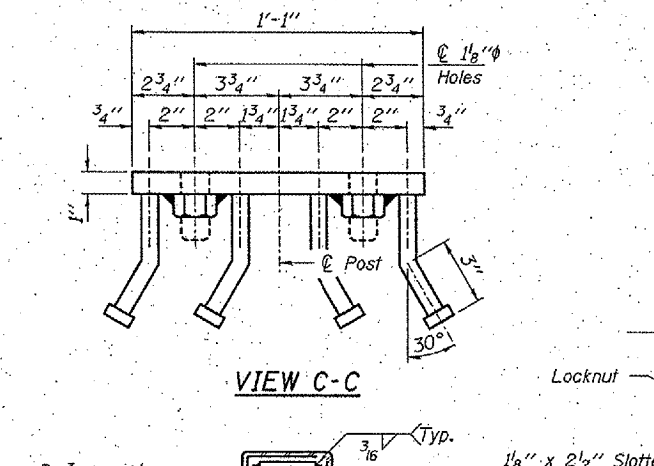
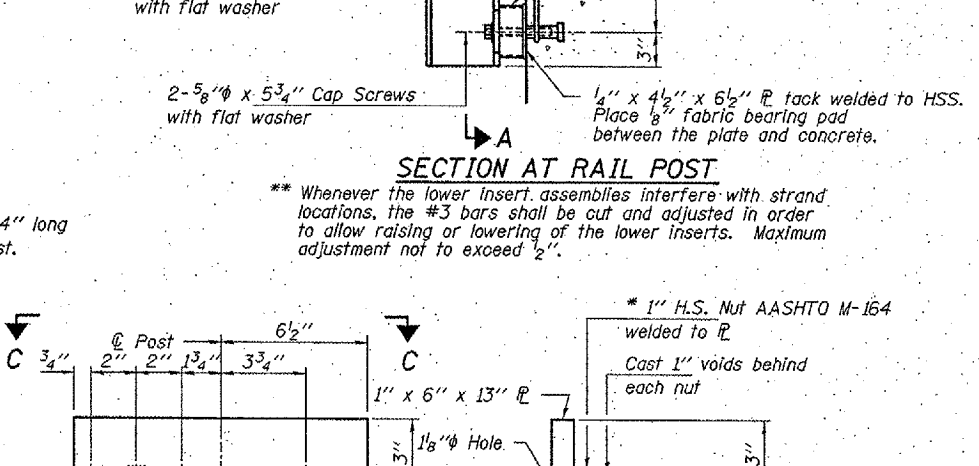
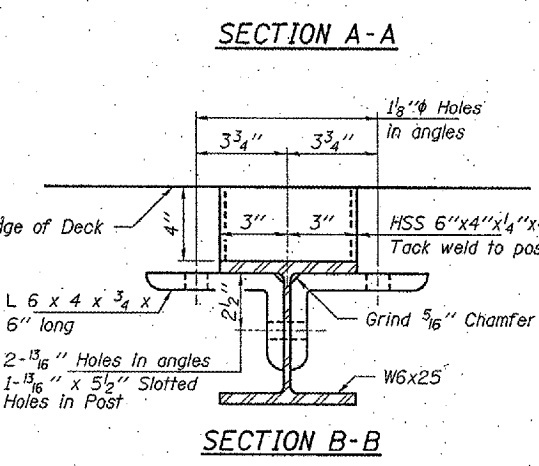
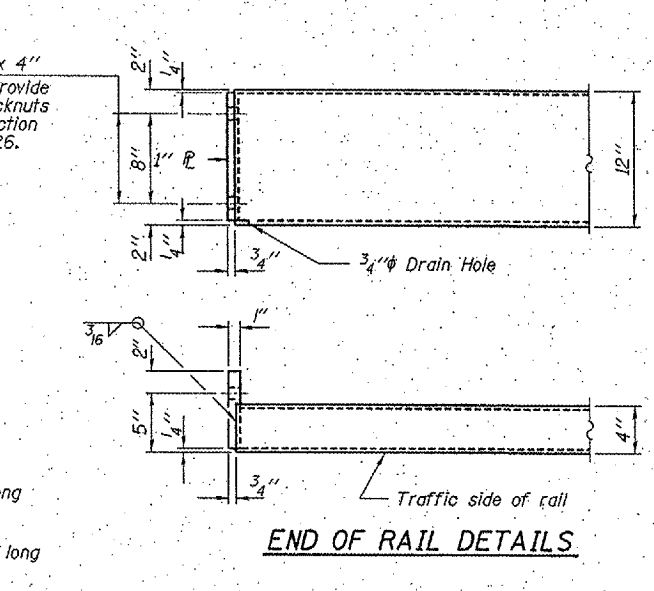
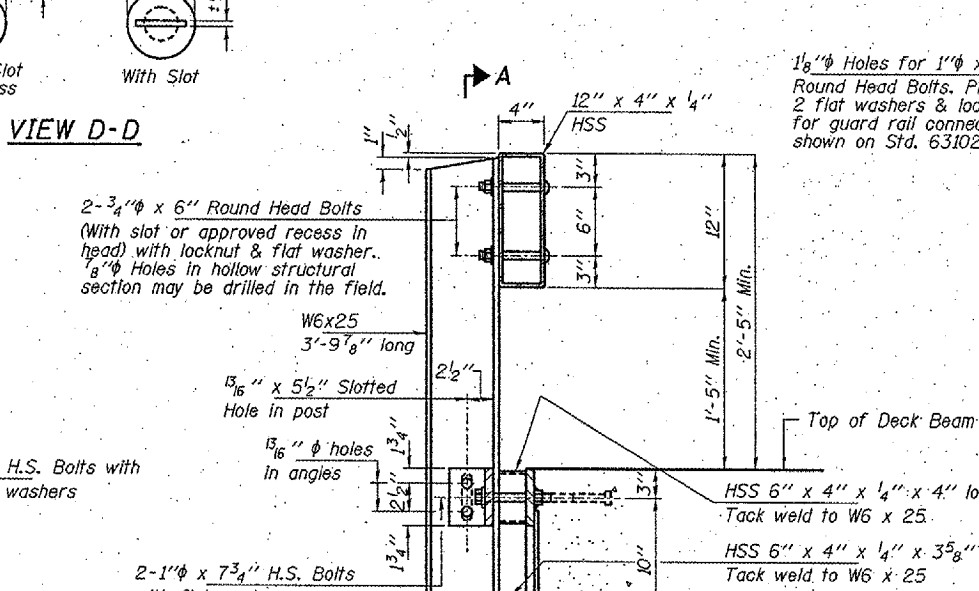
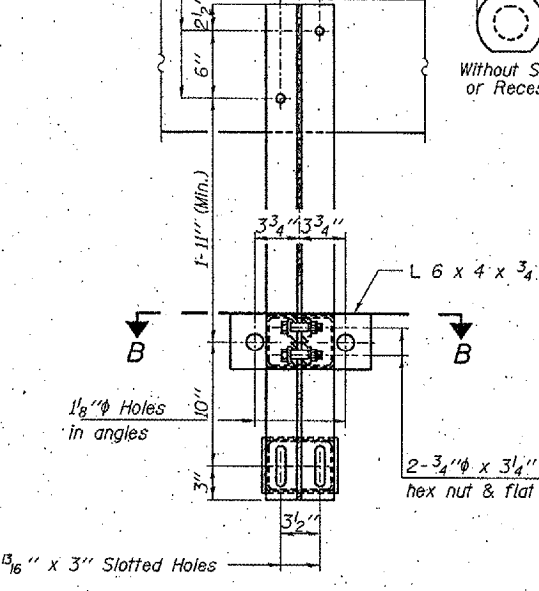
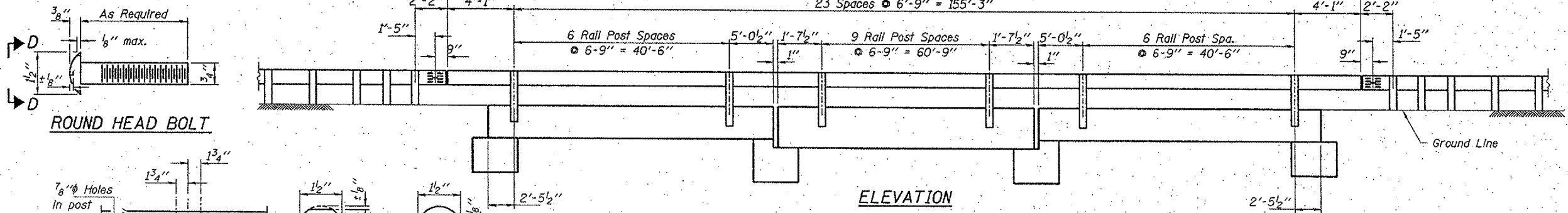

NOTES

Hollow structural sections shall conform to the requirements of A.S.T.M. designation A-500 Grade B Structural Steel Tubing and shall meet the longitudinal CVM requirements of 15 ft-lbs at 0° F.

All other steel shapes and plates shall conform to the requirements of A.A.S.H.T.O. designation M-270 Grade 36 except posts and angles shall conform to A.A.S.H.T.O. M-270 Grade 50.

Bolts, cap screws, and nuts shall conform to the requirements of A.S.T.M. designation A-307 except for high strength bolts, nuts and washers noted which shall conform to A.A.S.H.T.O. designation M-164.

All bolts, nuts, cap screws, washers and lockwashers shall be galvanized in accordance with A.A.S.H.T.O. designation M-232.

All posts, railing, rail splices, anchor devices and angles shall be galvanized after shop fabrication in accordance with A.S.T.M. A-385 and A.A.S.H.T.O. M-111. Galvanized rail shall not be painted.

Railing shall be in accordance with Section 509 of the Standard Specifications, except as noted, and shall be paid for at the contract unit price per foot for STEEL RAILING, TYPE S1.

All field drilled holes shall be coated with an approved zinc rich paint before erection.

The 3/4" high strength bolts used to connect the 6 x 4 x 3/4 angles to the post shall be tightened in accordance with Art. 505.04(f)(2) of the Standard Specifications. The 1" high strength bolts connecting the angles to the concrete shall be tightened to a snug fit and given an additional 3/8 turn. The 5/8" cap screws in bottom of posts shall be tightened to a snug fit only.

For multi-span bridges, sufficient 1/4" x 6" x 1'-2" galvanized steel shims shall be provided to align rail between adjacent spans. Cost included with STEEL RAILING, TYPE S1.

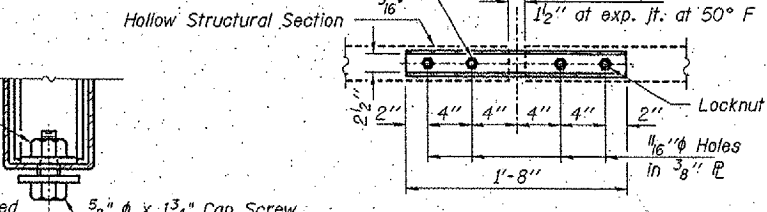

BILL OF MATERIAL

Item	Unit	Quantity
Steel Railing, Type S1	Foot	327

RAILING DETAILS

SECTION 04-02119-00-BR

CARBONDALE ROAD DISTRICT

JACKSON COUNTY

STATION 9+96 / STRUCTURE NO. 039-3255

HAMPTON, LENZINI & RENWICK, INC.
CIVIL & STRUCTURAL ENGINEERS

3085 STEVENSON DRIVE, SUITE 201
SPRINGFIELD, ILLINOIS 62703
(217) 646-3400

ELGIN • SPRINGFIELD

PROJECT NUMBER: 12-47-0017-1 DATE: 05/15/06
DESIGNED: S.M.S. CHECKED: S.W.M. DRAWN: D.T.M.

* Threaded areas shall be plugged or blocked off during casting of beam.

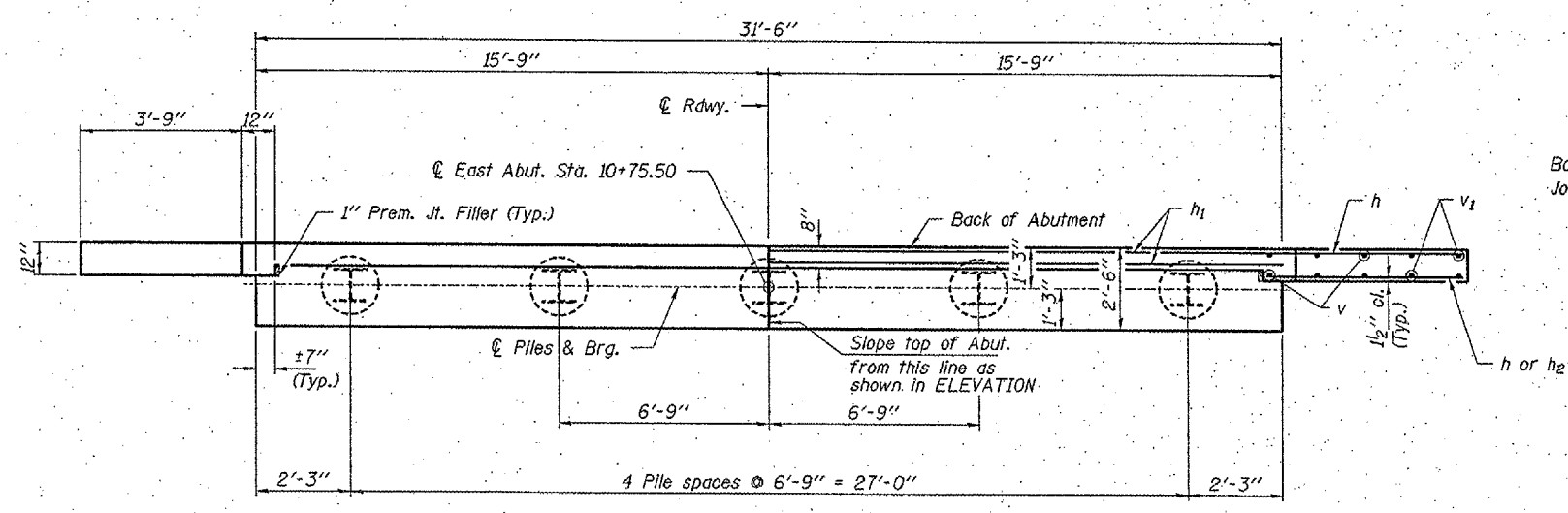
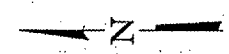

PLAN

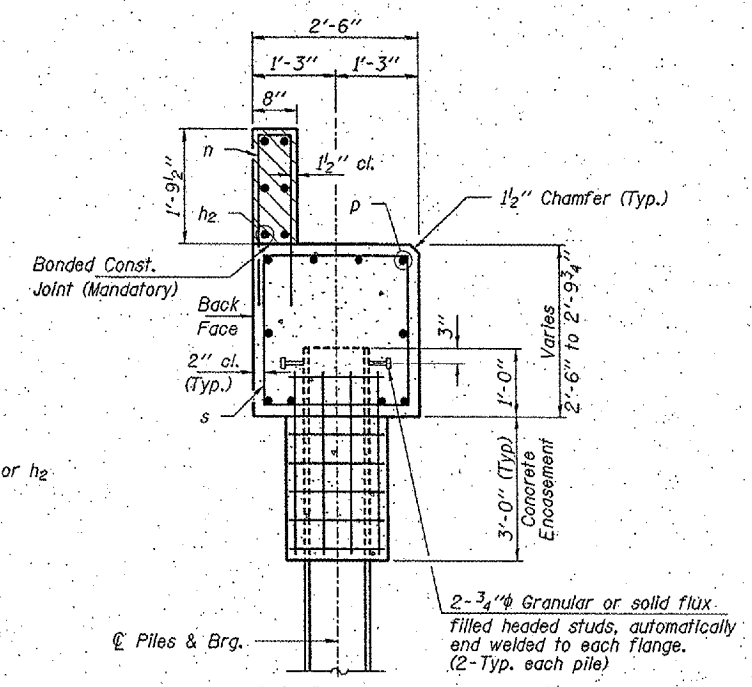

SECTION A-A

Hatched area to be poured after beams are in place.

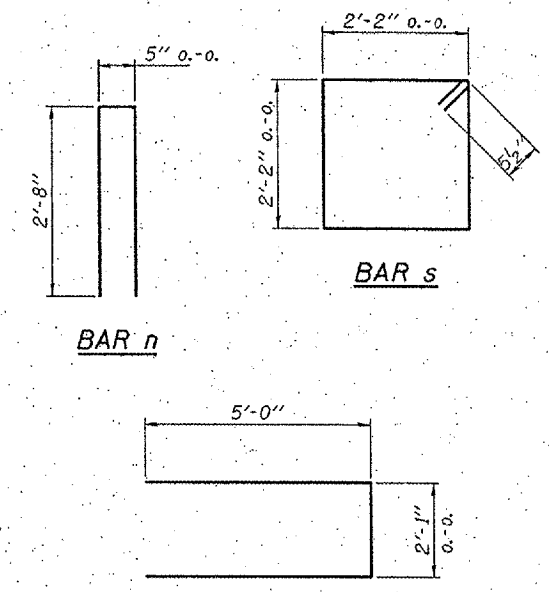

BAR n

BAR s

BAR u

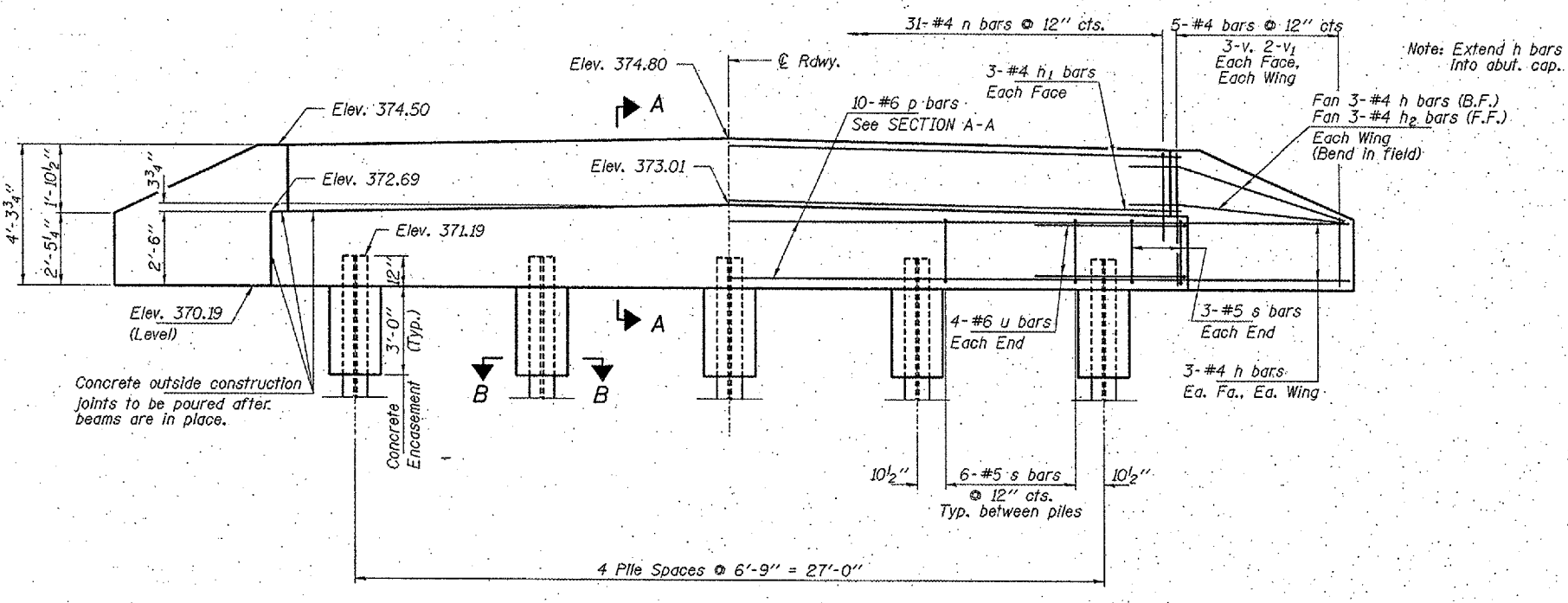

ELEVATION
(Looking East)

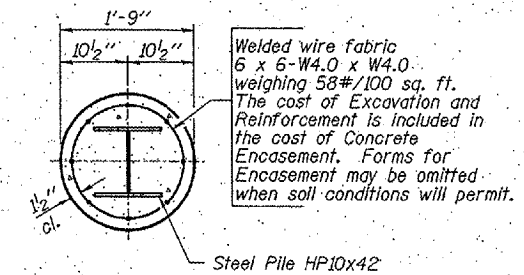

SECTION B-B

Note: Extend h bars into abut. cap.

BILL OF MATERIAL - E. ABUT.

BAR	NO.	SIZE	LENGTH	SHAPE
h	18	#4	5'-6"	—
h1	6	#4	31'-2"	—
h2	6	#4	4'-6"	—
n	31	#4	5'-9"	□
p	10	#6	31'-2"	—
s	30	#5	9'-7"	□
u	8	#6	12'-1"	—
v	12	#4	3'-6"	—
v1	8	#4	2'-6"	—
Concrete Structures			Cu. Yd.	10.2
Stud Shear Connectors			Each	10
Reinforcement Bars			Pound	1,280
Steel Piles HP 10x42			Foot	350
Concrete Encasement			Cu. Yd.	1.3

PILE DATA

Type.....Steel HP 10x42
 No. Req'd.....5
 Capacity.....Drive to Refusal
 Est. Length.....70 Feet/Pile

HAMPTON, LENZINI & RENWICK, INC.
 CIVIL & STRUCTURAL ENGINEERS

3085 STEVENSON DRIVE, SUITE 201
 SPRINGFIELD, ILLINOIS 62703
 (217) 546-3400

ELGIN • SPRINGFIELD

PROJECT NUMBER: 12-47-0017-1 DATE: 05/15/06
 DESIGNED: S.M.S. CHECKED: S.W.M. DRAWN: D.T.M.

EAST ABUTMENT
 SECTION 04-02119-00-BR
 CARBONDALE ROAD DISTRICT
 JACKSON COUNTY
 STATION 9+96 / STRUCTURE NO. 039-3255

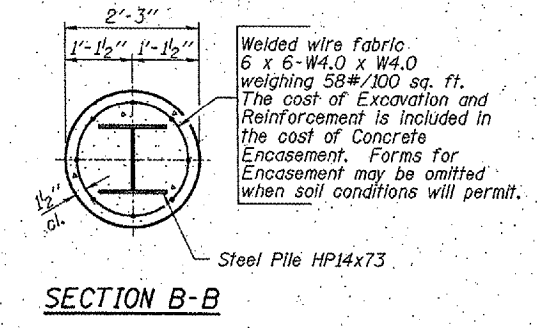
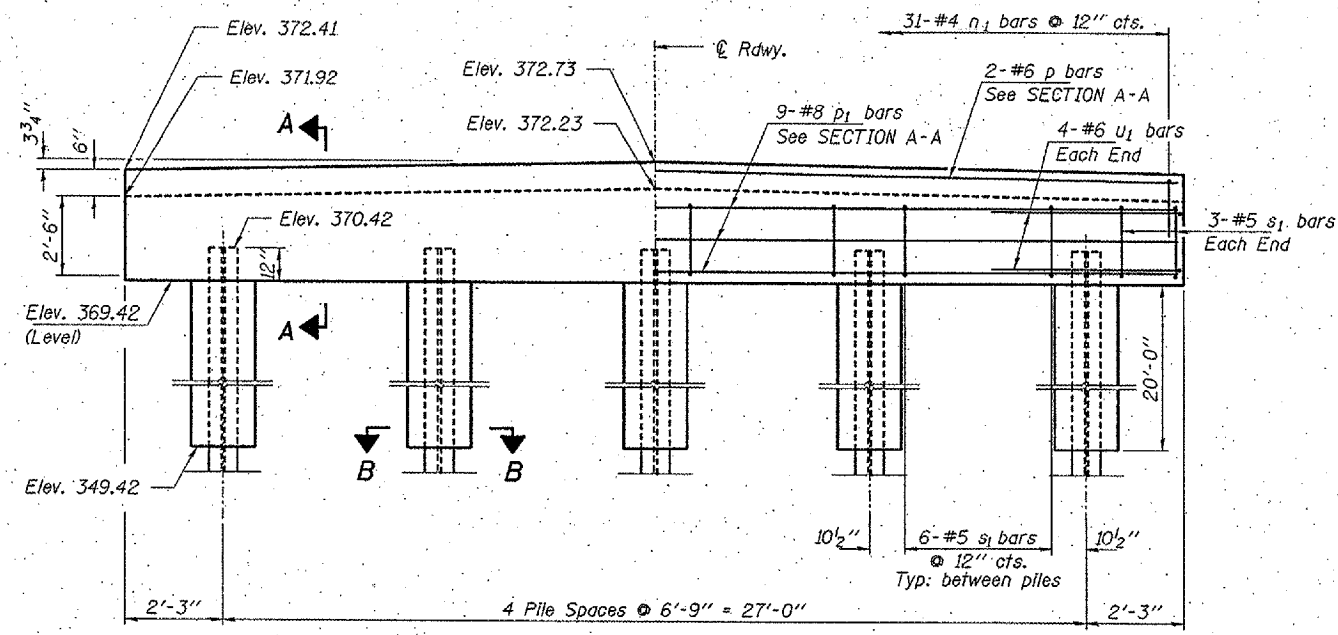
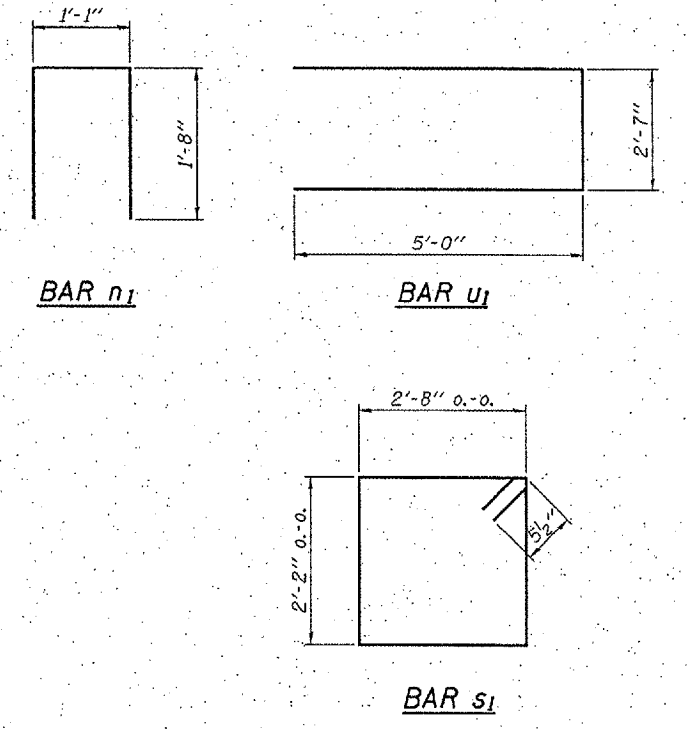
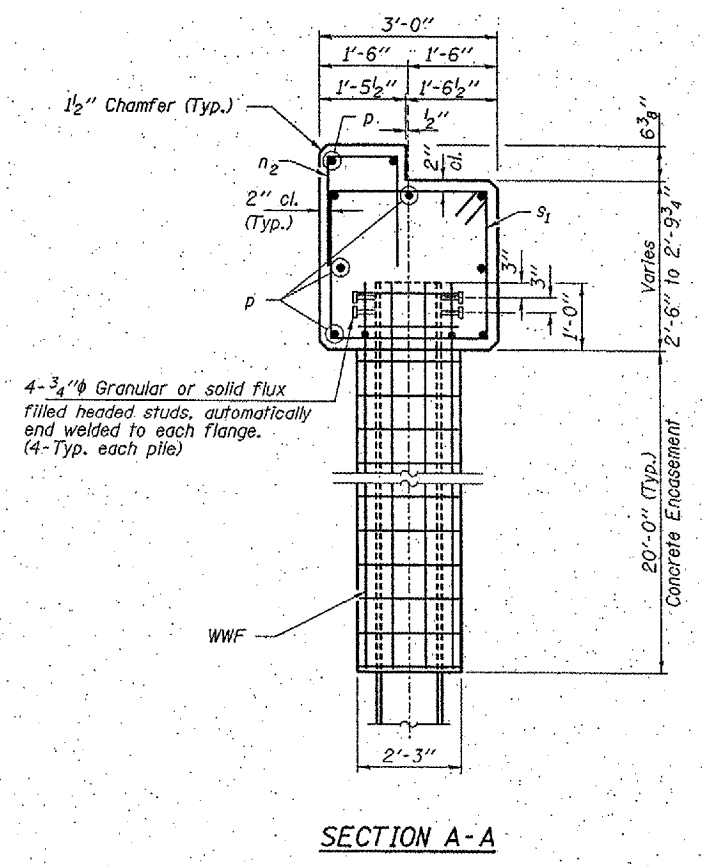
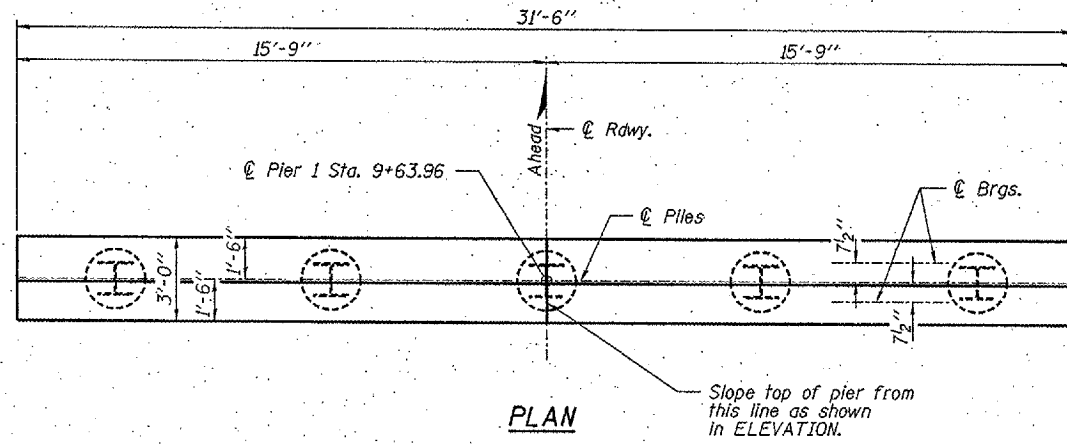

BILL OF MATERIAL - PIER 1

BAR	NO.	SIZE	LENGTH	SHAPE
n ₁	31	#4	4'-5"	□
p	2	#6	31'-2"	—
p ₁	9	#8	31'-2"	—
s ₁	30	#5	10'-7"	□
u ₁	8	#6	12'-7"	—
Concrete Structures			Cu. Yd.	10.2
Stud Shear Connectors			Each	20
Reinforcement Bars			Pound	1,420
Steel Piles HP14x73			Foot	350
Concrete Encasement			Cu. Yd.	14.4

PILE DATA

Type _____ Steel Pile HP14x73
 No. Req'd. _____ 5
 Capacity _____ Drive to Refusal
 Estimated Lengths _____ 70 Feet/Pile

HAMPTON, LENZINI & RENWICK, INC.
 CIVIL & STRUCTURAL ENGINEERS

3085 STEVENSON DRIVE, SUITE 201
 SPRINGFIELD, ILLINOIS 62703
 (217) 546-3400

ELGIN • SPRINGFIELD

PROJECT NUMBER: 12-47-0017-1 DATE: 05/15/08
 DESIGNED: S.M.S. CHECKED: S.W.M. DRAWN: D.T.M.

PIER 1
 SECTION 04-02119-00-BR
 CARBONDALE ROAD DISTRICT
 JACKSON COUNTY
 STATION 9+96 / STRUCTURE NO. 039-3255

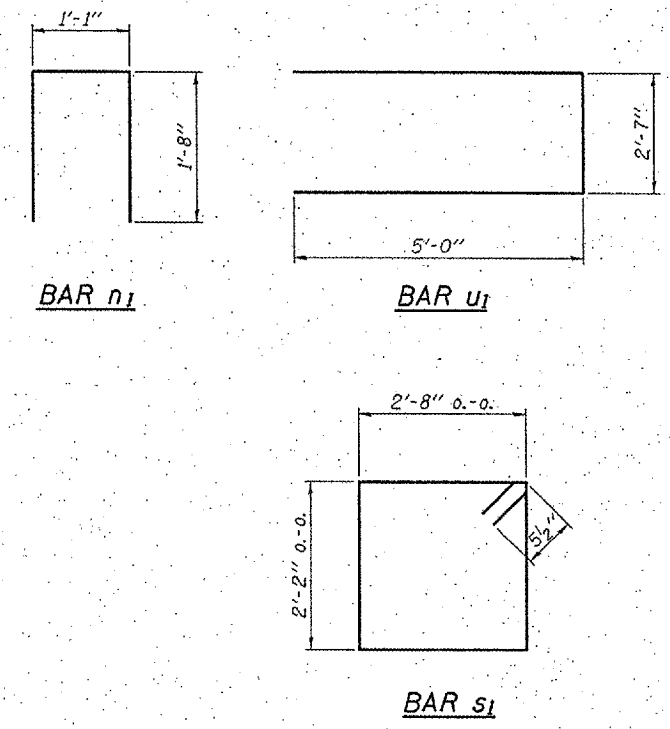
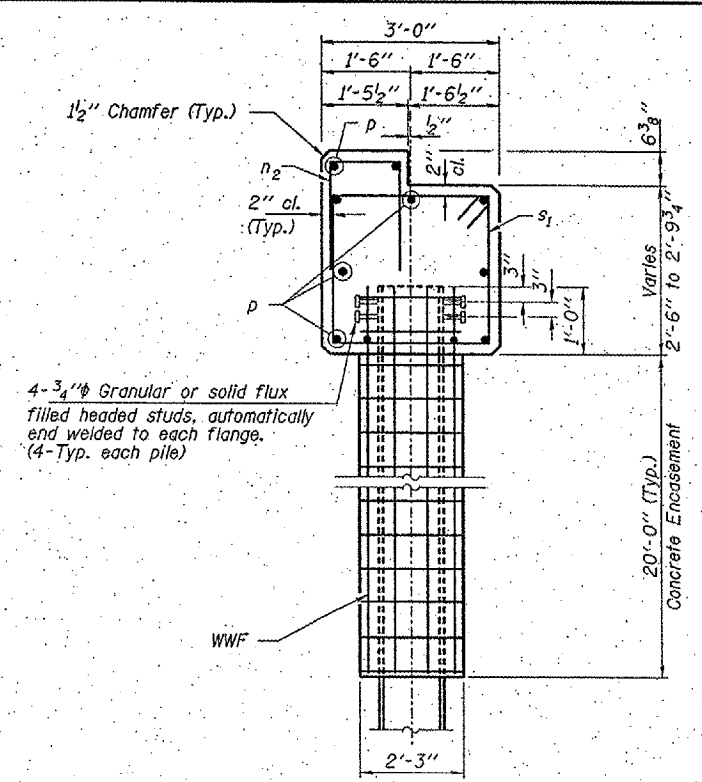
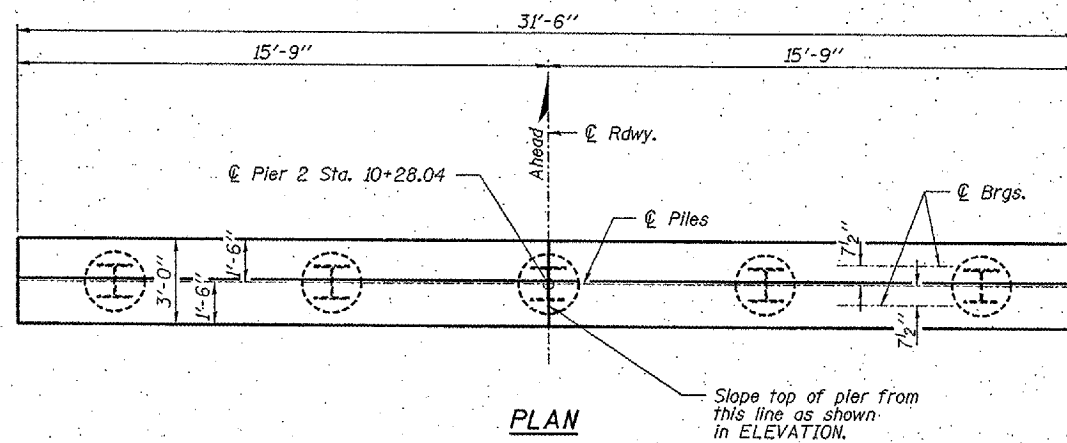

SECTION A-A

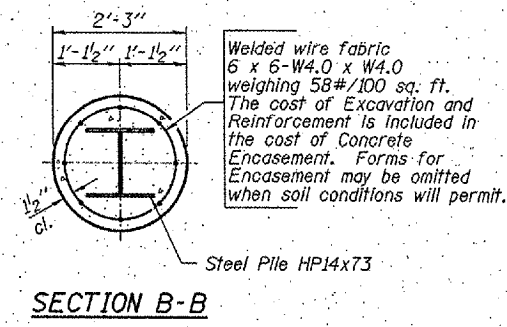

SECTION B-B

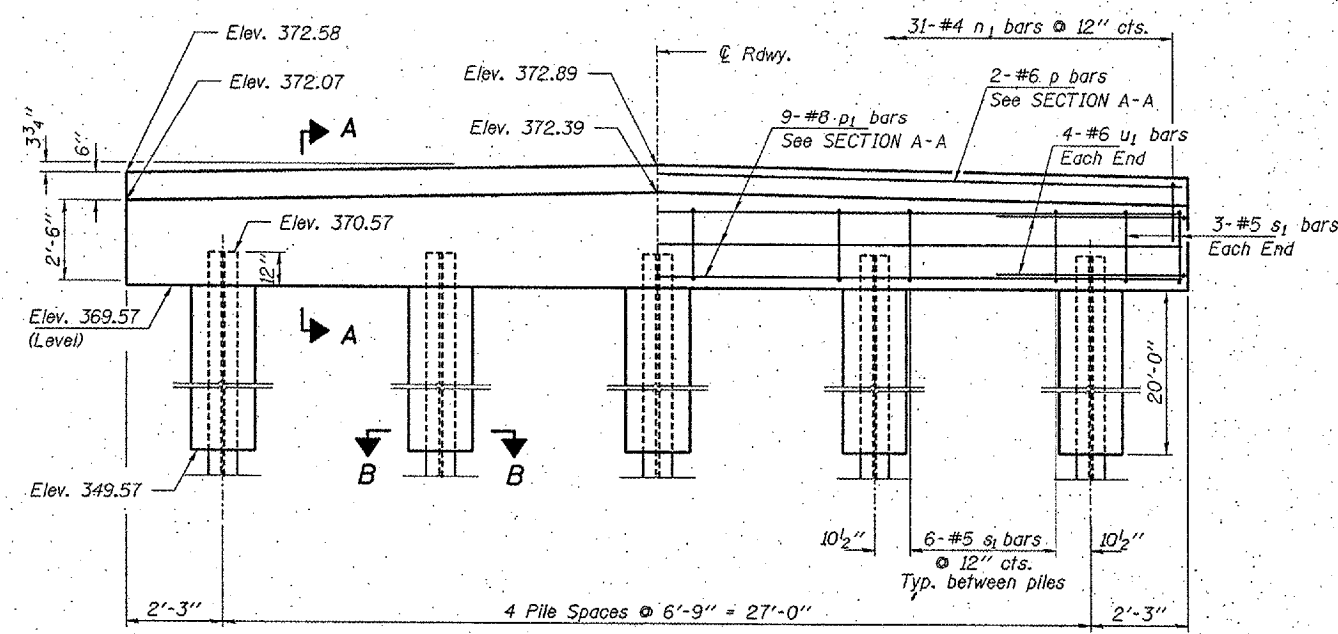

ELEVATION
(Looking East)

BILL OF MATERIAL - PIER 2

BAR	NO.	SIZE	LENGTH	SHAPE
n ₁	31	#4	4'-5"	□
p	2	#6	31'-2"	—
p ₁	9	#8	31'-2"	—
s ₁	30	#5	10'-7"	□
u ₁	8	#6	12'-7"	—
Concrete Structures			Cu. Yd.	10.2
Stud Shear Connectors			Each	20
Reinforcement Bars			Pound	1,420
Steel Piles HP14x73			Foot	280
Test Pile Steel HP14x73			Each	1
Concrete Encasement			Cu. Yd.	14.4

PILE DATA

Type: Steel Pile HP14x73
 No. Req'd: 5
 Capacity: Drive to Refusal
 Estimated Lengths: 70 Feet/Pile
 * Includes one Test Pile Steel HP14x73 to be driven in a permanent location at Pier 2.

HAMPTON, LENZINI & RENWICK, INC.
 CIVIL & STRUCTURAL ENGINEERS
 3085 STEVENSON DRIVE, SUITE 201
 SPRINGFIELD, ILLINOIS 62703
 (217) 546-3400
 ELGIN • SPRINGFIELD
 PROJECT NUMBER: 18-47-0017-1 DATE: 05/15/06
 DESIGNED: S.M.S. CHECKED: S.W.M. DRAWN: D.T.M.

PIER 2
 SECTION 04-02119-00-BR
 CARBONDALE ROAD DISTRICT
 JACKSON COUNTY
 STATION 9+96 / STRUCTURE NO. 039-3255

