

**LEGEND**

- EXISTING PAVEMENT
- EXISTING STORM SEWER
- PROPOSED UNDERDRAIN
- PROPOSED INSPECTION HOLE
- EXISTING ELECTRICAL DUCT
- EXISTING UNDERDRAIN
- EXISTING BASE MOUNT RUNWAY LIGHT
- EXISTING STAKE MOUNT RUNWAY LIGHT
- EXISTING STAKE MOUNT TAXIWAY LIGHT
- EXISTING STAKE MOUNT THRESHOLD LIGHT
- EXISTING TAXI GUIDANCE SIGN

SCALES:  
 1" = 50' HOR  
 1" = 2' VER

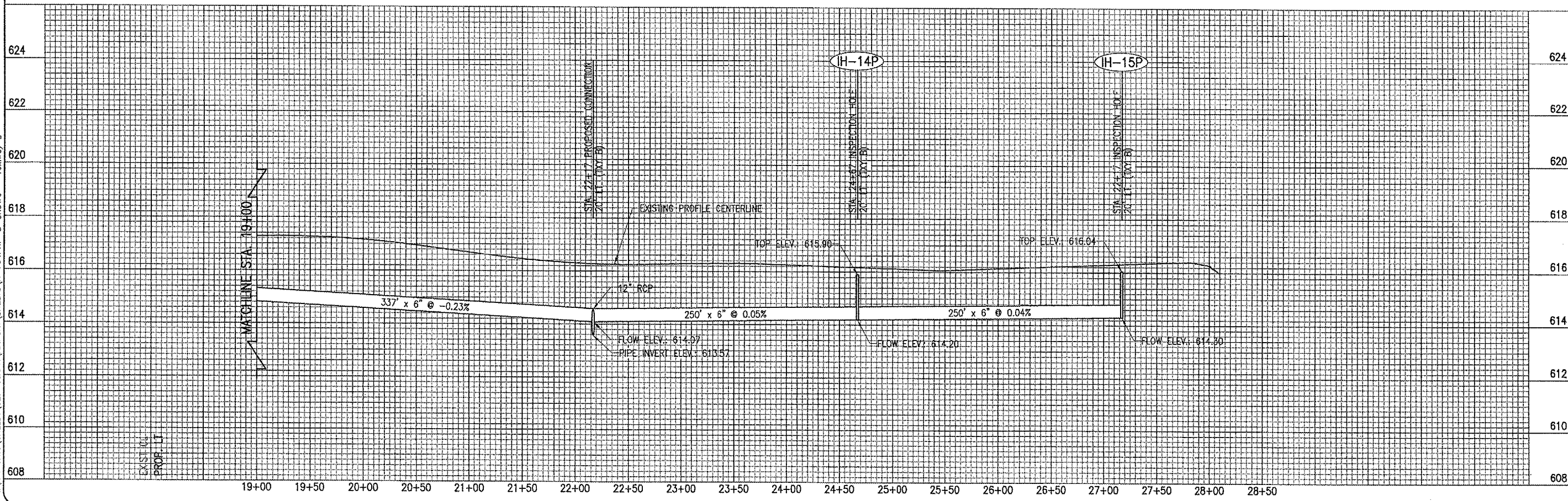

JUL 05, 2006 9:01 PM RAW  
 I:\AIRPORTS\SHSELBY\827-08APN\AIRPORT\_SHEETS\A-704P\NP-B-LT.DWG - Taxiway B

DATE	REVISION	BY			
<b>SHELBY COUNTY AIRPORT SHELBYVILLE, ILLINOIS</b>					
ILL. PROJ.: 2HD-3615			A.I.P. PROJ.: 3-17-0093-B7		
I&E Project No. 827-08APN Filename: R-704P\NP-B-LT.DWG Scale: 1"=50' H., 1"=2' V. Date: 05/01/06	LAYOUT CCC	DRAWN CCC	REVIEWED RAW	DATE 05/01/06	DATE 05/01/06
Hanson Professional Services Inc. 1525 South Sixth Street Springfield, Illinois 62703-2886 Offices Nationwide					
OVERLAY RWY. & APN. INSTALL UNDERDRAINS PROPOSED TAXIWAY "B" LEFT UNDERDRAIN P&P STA. 19+00 TO STA. 22+17					
<span style="font-size: 2em; font-weight: bold;">30</span> 30 of 33 sheets					