

JUL 05, 2006 9:01 PM RAW
 I:\AIRPORTS\SHELBY\827-06APN\AIRPORT\SHEETS\R-705PNP-B-RT.DWG - Taxiway B-Crossover

SE002

- LEGEND**
- EXISTING PAVEMENT
 - EXISTING STORM SEWER
 - PROPOSED UNDERDRAIN
 - PROPOSED INSPECTION HOLE
 - EXISTING ELECTRICAL DUCT
 - EXISTING UNDERDRAIN
 - EXISTING BASE MOUNT RUNWAY LIGHT
 - EXISTING STAKE MOUNT RUNWAY LIGHT
 - EXISTING STAKE MOUNT TAXIWAY LIGHT
 - EXISTING STAKE MOUNT THRESHOLD LIGHT
 - EXISTING TAXI GUIDANCE SIGN

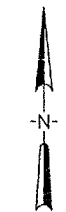

SCALES:
 1" = 50' HOR
 1" = 2' VER

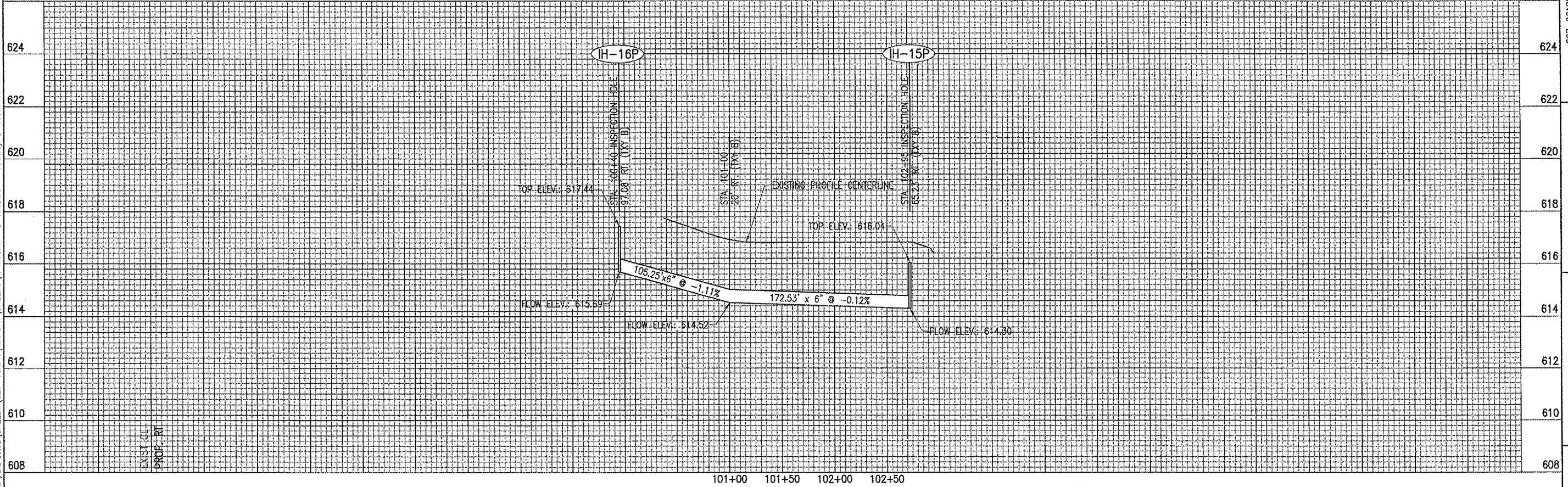
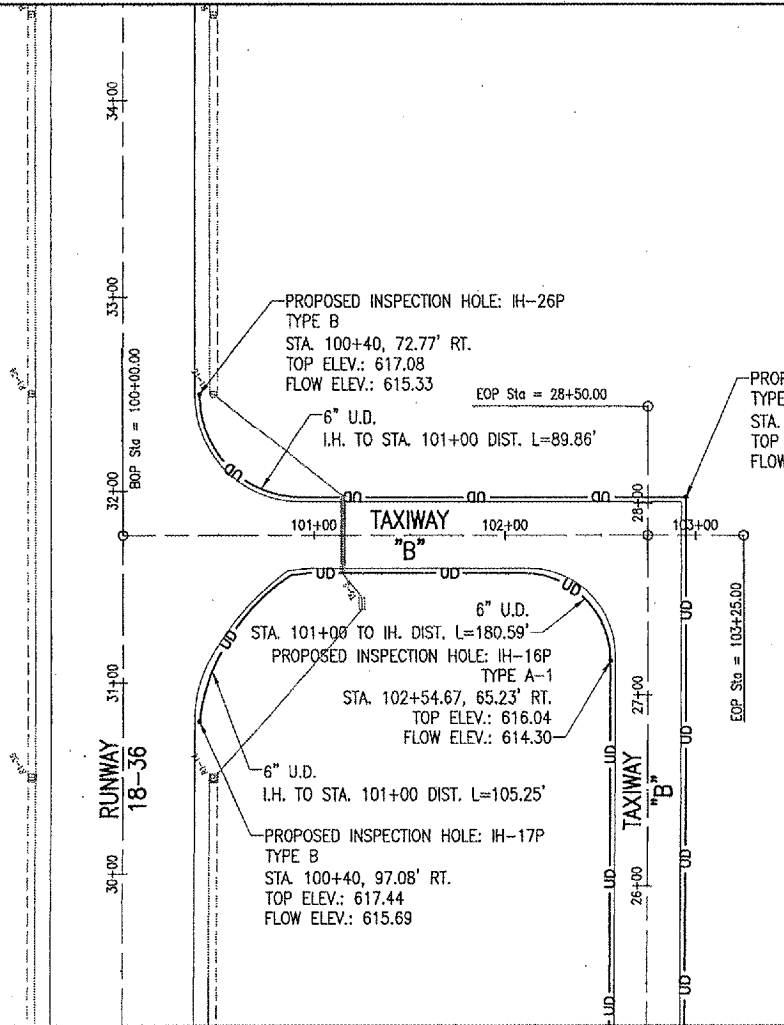

DATE	REVISION	BY

SHELBY COUNTY AIRPORT
 SHELBYVILLE, ILLINOIS

IL PROJ.: 214-3615
 A.I.P. PROJ.: 3-17-0093-B7

Project No. 827-06APN	File Name R-705PNP-B-RT.DWG	Date 05/01/06
Scale 1"=50' H, 1"=2' V	LAYOUT	CCC
DATE 05/01/06	DRAWN	CCC
	REVIEWED	RAW
		05/01/06



OVERLAY RWY. & APN.
 INSTALL UNDERDRAINS

PROPOSED TAXIWAY "B"
 RIGHT UNDERDRAIN P&P
 STA. 100+00 TO STA. 103+25