

JUN 29, 2006 1:32 PM CAH  
 I:\AIRPORTS\ST.LOUIS\637-06APND\AIRPORT SHEETS\R-191STK.DWG - Layout1

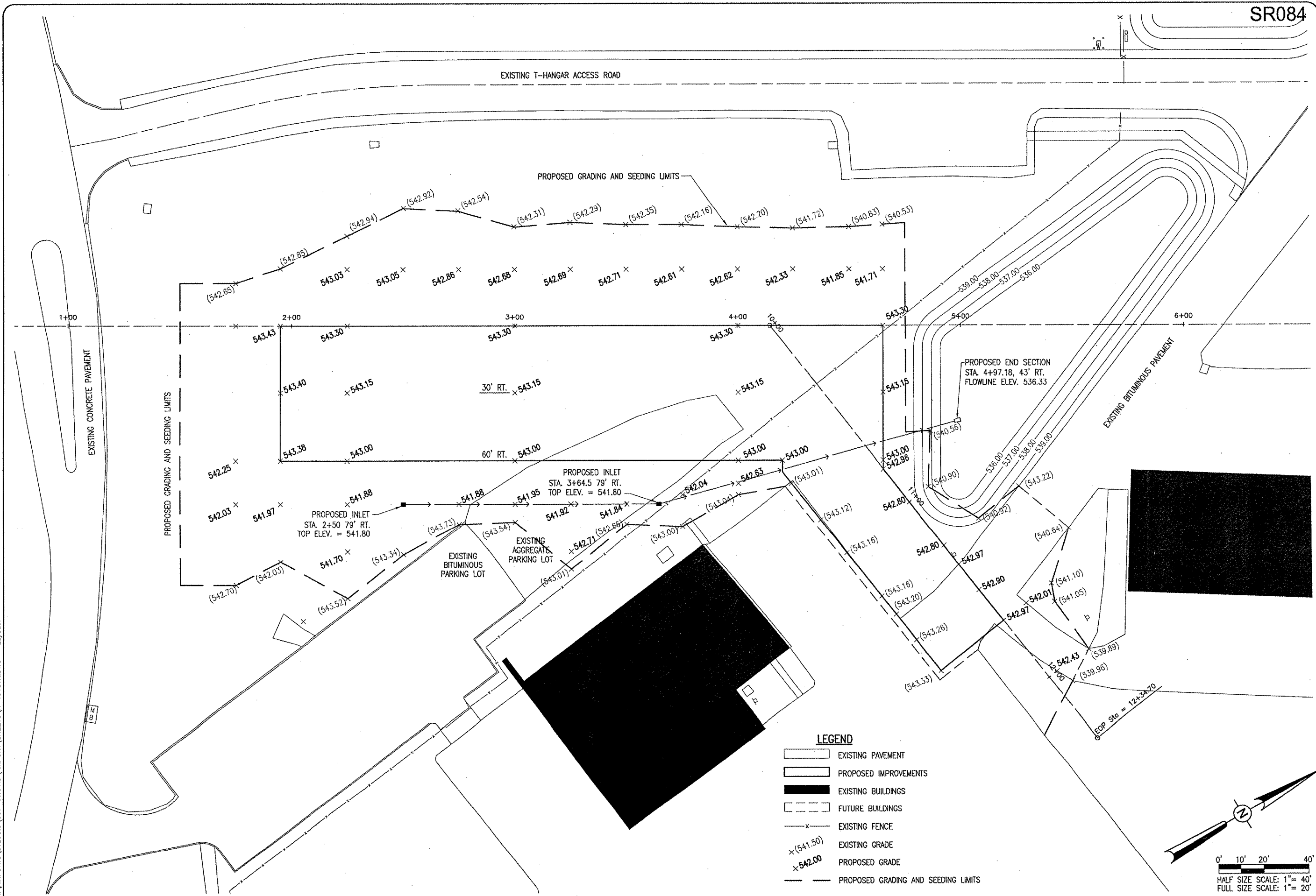

- LEGEND**
- EXISTING PAVEMENT
  - PROPOSED IMPROVEMENTS
  - EXISTING BUILDINGS
  - FUTURE BUILDINGS
  - EXISTING FENCE
  - EXISTING GRADE
  - PROPOSED GRADE
  - PROPOSED GRADING AND SEEDING LIMITS

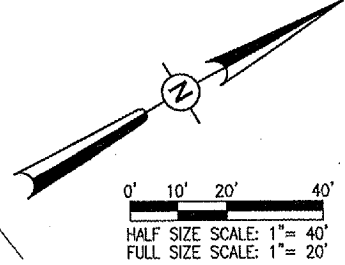

<b>SR084</b>	DATE	REVISION	BY				
ST. LOUIS REGIONAL AIRPORT				EAST ALTON, ILLINOIS			
IL. PROJ.: ALN-3348							
I.E. Project No. 837086END-0240 Filename: R-191STK.DWG Scale: 1"=20' Date: 04/14/06		LAYOUT DRAWN: JAC DATE: 04/14/06		REVIEWED: BAK DATE: 04/14/06		CAH DATE: 05/17/06	
				Hanson Professional Services Inc. 1525 South State Street Springfield, Illinois 62761-2886 Offices Nationwide			
<b>CONSTRUCT AIRCRAFT          PARKING APRON</b>				<b>PROPOSED          STAKING          PLAN</b>			
9							
9 of 28 sheets							