F.A.P. RTE.	SECTION	COUNTY	TOTAL SHEETS	SHEET NO.
575	(B&14) R-3	WILL	390	94
STA. 834+00	TO STA. 840+00			
FED. ROAD DIST. NO.	ILLINOIS	FED. AID PROJECT		
CONTRACT NO. 60961				

NOTES:

1. FOR CURVE DATA AND BENCHMARKS SEE ALIGNMENT, TIES & BENCHMARKS SHEETS.
2. RIGHT OF WAY FROM STA. 816+66.78 TO 846+13.54 WAS RECREATED GRAPHICALLY & SHOULD BE VERIFIED.

MUNICIPALITY: JOLIET

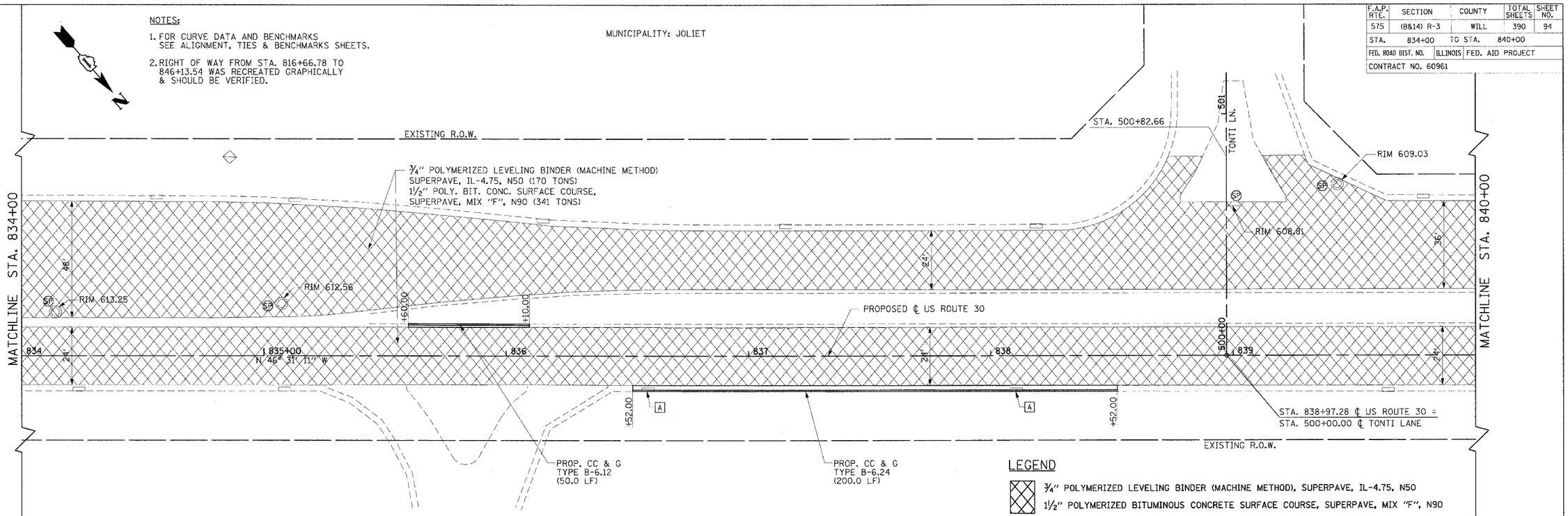

LEGEND

3/4" POLYMERIZED LEVELING BINDER (MACHINE METHOD), SUPERPAVE, IL-4.75, N50

1 1/2" POLYMERIZED BITUMINOUS CONCRETE SURFACE COURSE, SUPERPAVE, MIX "F", N90

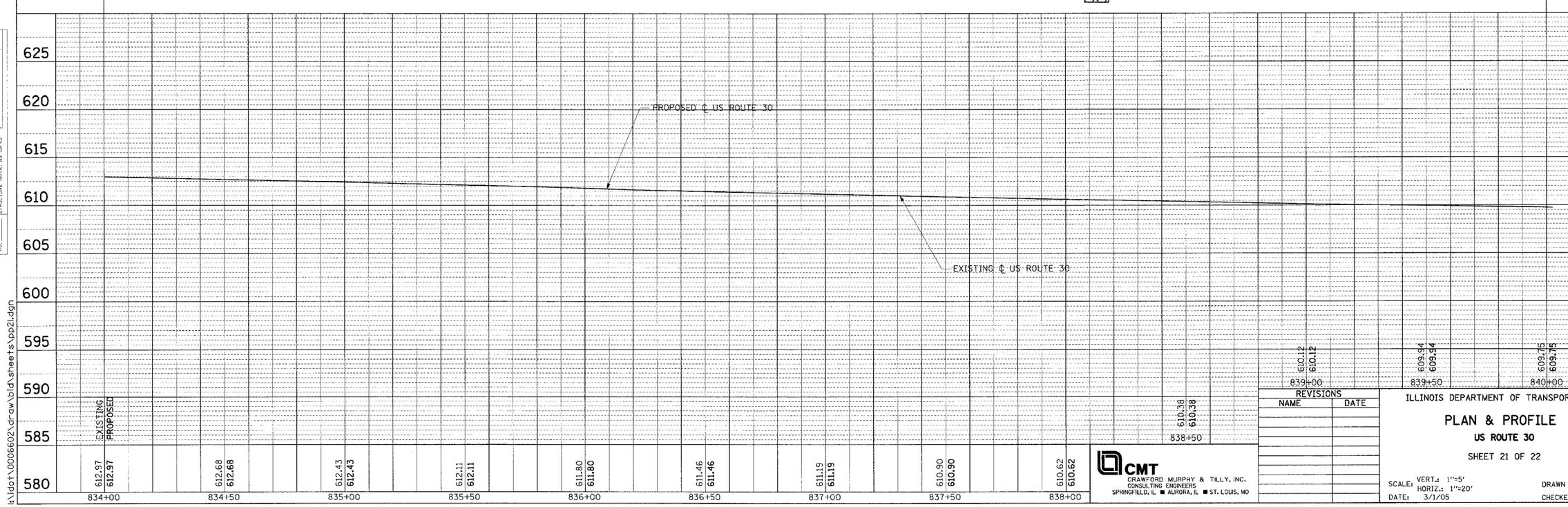

CMT
CRAWFORD MURPHY & TILLY, INC.
CONSULTING ENGINEERS
SPRINGFIELD, IL ■ AURORA, IL ■ ST. LOUIS, MO

REVISIONS	
NAME	DATE

ILLINOIS DEPARTMENT OF TRANSPORTATION

PLAN & PROFILE

US ROUTE 30

SHEET 21 OF 22

SCALE: VERT.: 1"=5' HORIZ.: 1"=20'
DATE: 3/1/05
DRAWN BY: SNH
CHECKED BY: AMB/KDF

PLAN: SURVEYED / PLOTTED / ALIGNMENT CHECKED / RT. OF WAY CHECKED / CADD FILE NAME / NOTE BOOK NO. / BY / DATE

PROFILE: SURVEYED / PLOTTED / GRADES CHECKED / B.M. NOTED / STRUCTURE NOTATIONS CHKD / NOTE BOOK NO. / BY / DATE

I:\idot\0006602\draw\bld\sheets\pp21.dgn