

F.A.P. RTE.	SECTION	COUNTY	TOTAL SHEETS	SHEET NO.
575	(B&I4) R-3	WILL	390	103
STA. 758+00	TO STA. 764+00			
FED. ROAD DIST. NO.	ILLINOIS	FED. AID PROJECT		
CONTRACT NO. 60961				

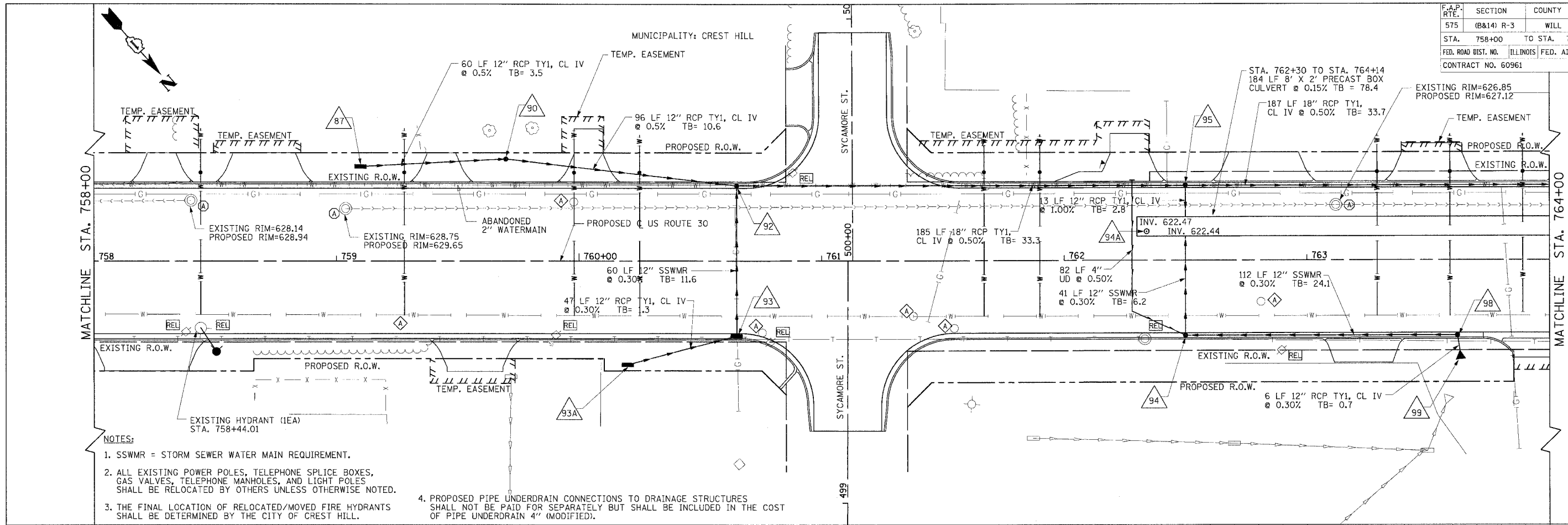

- NOTES:
1. SSWMR = STORM SEWER WATER MAIN REQUIREMENT.
 2. ALL EXISTING POWER POLES, TELEPHONE SPLICE BOXES, GAS VALVES, TELEPHONE MANHOLES, AND LIGHT POLES SHALL BE RELOCATED BY OTHERS UNLESS OTHERWISE NOTED.
 3. THE FINAL LOCATION OF RELOCATED/MOVED FIRE HYDRANTS SHALL BE DETERMINED BY THE CITY OF CREST HILL.
 4. PROPOSED PIPE UNDERDRAIN CONNECTIONS TO DRAINAGE STRUCTURES SHALL NOT BE PAID FOR SEPARATELY BUT SHALL BE INCLUDED IN THE COST OF PIPE UNDERDRAIN 4" (MODIFIED).

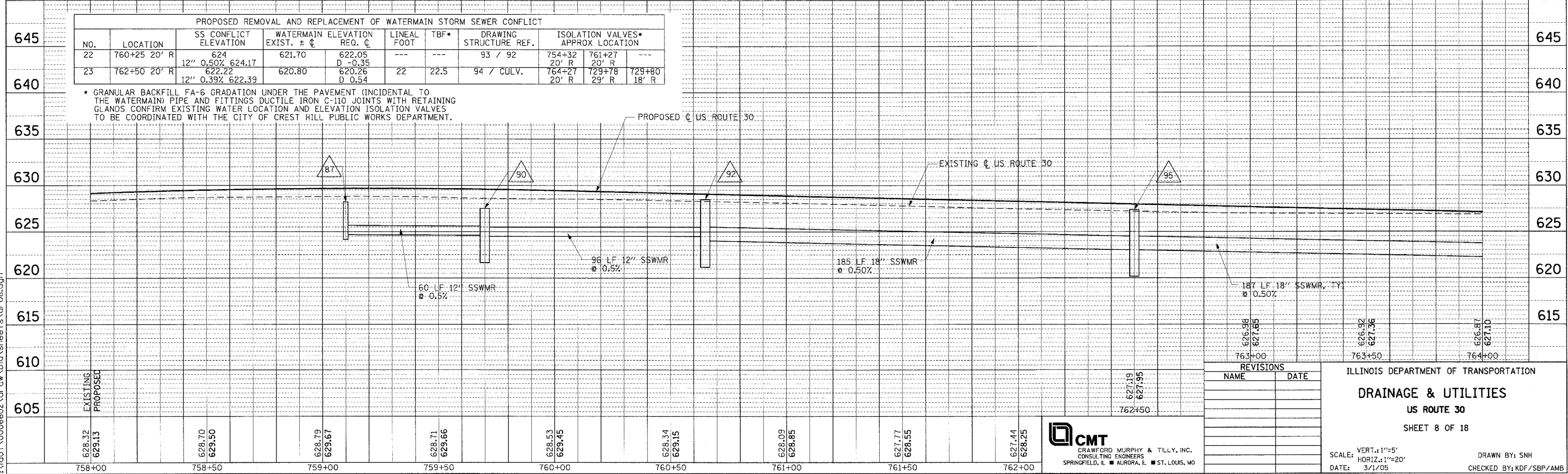

PROPOSED REMOVAL AND REPLACEMENT OF WATERMAIN STORM SEWER CONFLICT									
NO.	LOCATION	SS CONFLICT ELEVATION	WATERMAIN ELEVATION EXIST. ±	REQ. ±	LINEAL FOOT	TBF*	DRAWING STRUCTURE REF.	ISOLATION VALVES* APPROX LOCATION	
22	760+25 20' R	624 12" 0.50% 624.17	621.70	622.05 D -0.35	---	---	93 / 92	754+32 20' R	761+27 20' R
23	762+50 20' R	622.22 12" 0.39% 622.39	620.80	620.26 D 0.54	22	22.5	94 / CULV.	764+27 20' R	729+78 29' R 729+80 18' R

* GRANULAR BACKFILL FA-6 GRADATION UNDER THE PAVEMENT (INCIDENTAL TO THE WATERMAIN) PIPE AND FITTINGS DUCTILE IRON C-110 JOINTS WITH RETAINING GLANDS CONFIRM EXISTING WATER LOCATION AND ELEVATION ISOLATION VALVES TO BE COORDINATED WITH THE CITY OF CREST HILL PUBLIC WORKS DEPARTMENT.

ILLINOIS DEPARTMENT OF TRANSPORTATION
DRAINAGE & UTILITIES
 US ROUTE 30
 SHEET 8 OF 18

SCALE: VERT.: 1"=5'
 HORIZ.: 1"=20'
 DATE: 3/1/05

DRAWN BY: SNH
 CHECKED BY: KDF/SBP/AMB

REVISIONS	
NAME	DATE

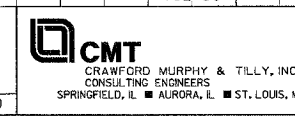

PLAN: [] BY: [] DATE: []
 PROFILE: [] BY: [] DATE: []
 REVISIONS: []
 NOTE BOOK NO.: []
 STRUCTURE NOTATIONS: []

I:\dot\0006602\draw\bid\sheet8\dr08.dgn