

F.A.P. RTE.	SECTION	COUNTY	TOTAL SHEET SHEETS
575	(B&I4) R-3	WILL	390 110
STA.	798+00	TO STA.	804+00
FED. ROAD DIST. NO.	ILLINOIS	FED. AID PROJECT	
CONTRACT NO.	60961		

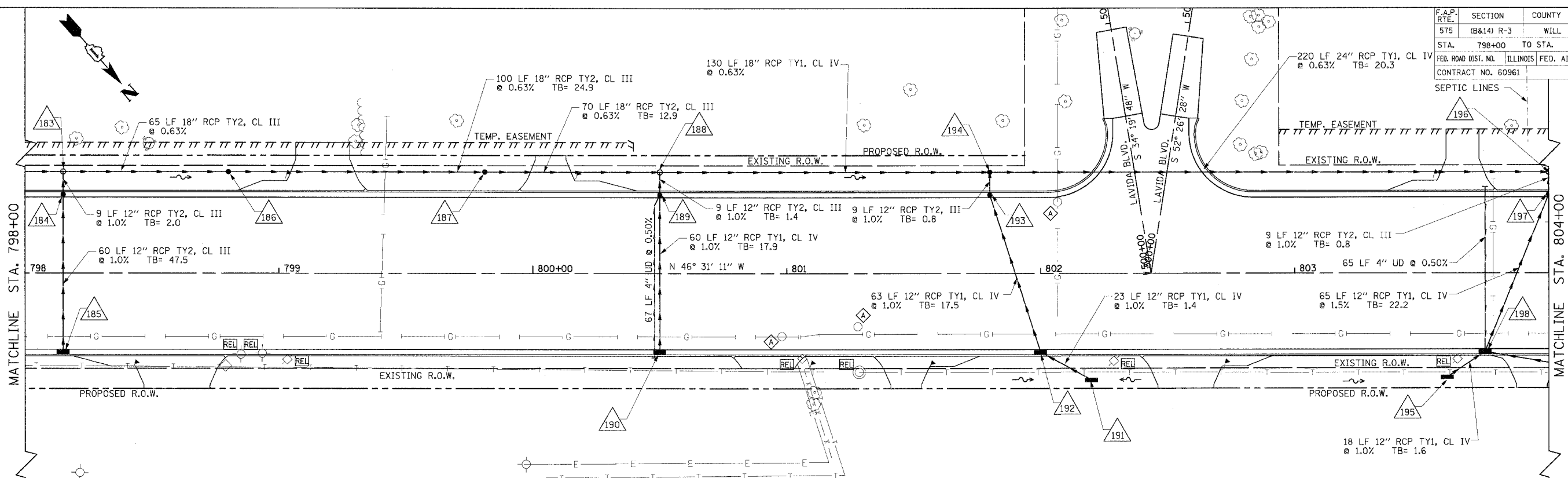

- NOTES:**
1. SSWMR = STORM SEWER WATER MAIN REQUIREMENT.
  2. ALL EXISTING POWER POLES, TELEPHONE SPLICE BOXES, GAS VALVES, TELEPHONE MANHOLES, AND LIGHT POLES SHALL BE RELOCATED BY OTHERS UNLESS OTHERWISE NOTED.
  3. THE CONTRACTOR SHALL EXERCISE CAUTION WHEN WORKING IN THE AREA OF EXISTING SEPTIC LINES TO AVOID DAMAGING LINES. NO HEAVY EQUIPMENT SHALL BE ALLOWED WITHIN TEMPORARY EASEMENTS.
  4. PROPOSED PIPE UNDERDRAIN CONNECTIONS TO DRAINAGE STRUCTURES SHALL NOT BE PAID FOR SEPARATELY BUT SHALL BE INCLUDED IN THE COST OF PIPE UNDERDRAIN 4" (MODIFIED).

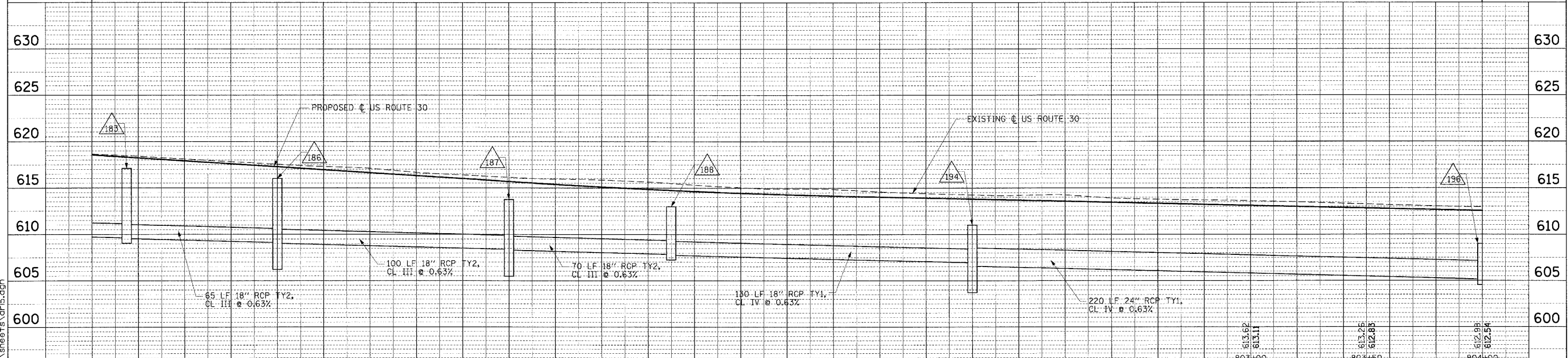

618.66	618.57	617.98	617.77	617.31	616.96	616.52	616.16	615.94	615.37	615.48	614.74	614.89	614.28	614.50	613.97	614.21	613.69
798+00	798+50	799+00	799+50	800+00	800+50	801+00	801+50	802+00									

REVISIONS		ILLINOIS DEPARTMENT OF TRANSPORTATION	
NAME	DATE	<b>DRAINAGE &amp; UTILITIES</b> US ROUTE 30 SHEET 15 OF 18	

SCALE: VERT.: 1"=5'  
 HORIZ.: 1"=20'  
 DATE: 3/1/05

DRAWN BY: SNH  
 CHECKED BY: KDF/SBP/AMB

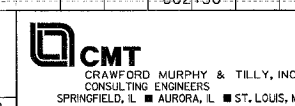

DATE: \_\_\_\_\_ BY: \_\_\_\_\_  
 CHECKED: \_\_\_\_\_  
 PLANNING: \_\_\_\_\_  
 DESIGN: \_\_\_\_\_  
 CONSTRUCTION: \_\_\_\_\_

DATE: \_\_\_\_\_ BY: \_\_\_\_\_  
 CHECKED: \_\_\_\_\_  
 PROFILE: \_\_\_\_\_  
 NOTE BOOK: \_\_\_\_\_  
 NO.: \_\_\_\_\_

I:\dot\0006602\draw\bid\sheets\dr15.dgn